

Data Resource Guide Fiscal Year 2011

The Virginia Department of Juvenile Justice

Commonwealth of Virginia

Helivi L. Holland, Director

December 2011

This project was supported by the Department of Criminal Justice Services (DCJS) Grant 2009-JB-FX-0082 with funds made available to Virginia from the Office of Juvenile Justice and Delinquency Prevention, U. S. Department of Justice. Points of views or opinions contained within this document are those of the agency and do not necessarily represent the official position or policies of DCJS or the U.S. Department of Justice.

This guide fulfills the mandates set forth in Va. Code §§ 2.2-222, 16.1-309.3, and 66-13, which specify data collection and reporting requirements for the Department of Juvenile Justice. These mandates are combined in Item 399, Paragraph G of the Appropriations Act, Chapter 890, 2011 Acts of the General Assembly.

Virginia Department of Juvenile Justice

LEGISLATIVE AND RESEARCH SECTION

PROJECT LEADERS

Fang Qian

Jessica S. Turfboer

PROJECT STAFF

Huafeng Ding

Kristin L. McCormick

Jared B. Miller

Deron M. Phipps

Andrew P. Slater

Lindsey P. Smith

Teresa L. Trapani

Jonathan R. Turfboer

Janet P. Van Cuyk

The Department of Juvenile Justice (DJJ) Legislative and Research Section would like to thank everyone who contributed to this document. Our appreciation goes to the members of the agency who contributed a wealth of information with special thanks to John Coble, Yvonne Crenshaw, Robin Farmer, Robert Foster, Bill Hill, Ed Holmes, Regina Hurt, Andrea McMahon, Derek Mountford, Peggy Parrish, Steve Peed, Melissa Peters, Scott Reiner, John Schisa, Carolyn Stewart, Terri Stott, Ralph Thomas, and Angela Valentine. We would also like to thank Tama Celi of the Virginia Department of Corrections, Ed Cutchins of the Virginia State Police, Meredith Farrar-Owens of the Virginia Criminal Sentencing Commission, Tricia Quenan of the Colonial Heights Office on Youth and Human Services, and Anne Wilmoth of the Virginia Compensation Board. DJJ wishes to especially acknowledge Laurel Marks and the staff at the Virginia Department of Criminal Justice Services for their continued assistance in funding this project. Without them, the *Data Resource Guide* would not be possible. We are especially grateful to the court service unit staff who helped gather the data necessary to complete the *Data Resource Guide* on schedule.

Table of Contents

INTRODUCTION

A Word from the Director.....	v
Terms and Concepts.....	vii

SECTION I: AN OVERVIEW OF THE VIRGINIA DEPARTMENT OF JUVENILE JUSTICE

Introduction to the Virginia Department of Juvenile Justice (DJJ).....	3
Organizational Chart and Agency Organization.....	4
Agency Vision and Guiding Principles.....	5
Board of Juvenile Justice.....	6
DJJ Historical Timeline (FY 1989-2011).....	7
Virginia’s Juvenile Justice System Flowchart.....	10
DJJ Operating Expenditures, FY 2011.....	12
Operational Regions.....	12
DJJ Training Unit.....	13

SECTION II: COMMUNITY PROGRAMS

Introduction to Community Programs.....	17
Court Service Units (CSUs).....	20
CSU Trends, FY 2009-2011.....	92
Virginia Juvenile Community Crime Control Act (VJCCCA).....	93
Detention Homes.....	97
Halfway Houses.....	148

SECTION III: COMMITMENT TO THE STATE

Introduction to Institutional Programs.....	153
Juvenile Correctional Centers (JCCs).....	162

SECTION IV: REOFFENSE RATES

Measuring Reoffense Rates.....	175
Reoffense Rates for JCC Releases and Probation Placements.....	177
Reoffense Rates for Agency Programs and Commitment Alternatives.....	183

SECTION V: APPENDICES

Appendix A: CSU Staffing (Filled Positions) as of June 30, 2011.....	187
Appendix B: JCC Staffing (Filled Positions) as of June 30, 2011.....	188
Appendix C: JCC Expenditures, FY 2011.....	188
Appendix D: Facility Classifications and Guidelines for Placement.....	189
Appendix E: Length of Stay (LOS) Guidelines.....	190
Appendix F: Initial Classification Custody Designation Form.....	191
Appendix G: Custody Reclassification Form.....	192
Appendix H: Youth Assessment & Screening Instrument (YASI).....	194
Appendix I: Miscellaneous/Other Offenses.....	196
Appendix J: <i>Code of Virginia</i> : Citations Pertaining to DJJ.....	196
Appendix K: Detention Assessment Instrument (DAI).....	198
Appendix L: Census Information, July 1, 2010.....	200
Appendix M: Commonly Used Acronyms.....	201

DJJ STATISTICAL SUMMARY

FY 2011 Statistical Summary Information Sheet (pullout).....	203
--	-----

A Word from the Director...

Greetings!

Welcome to the 11th publication of the Virginia Department of Juvenile Justice (DJJ) *Data Resource Guide* (DRG). The DRG provides a comprehensive look at juvenile justice activity in the Commonwealth of Virginia. This publication contains an overview of the agency; its mission; its vision; and information on community programs, institutional programs, and juvenile reoffense rates. Sections 2.2-222, 16.1-309.3, and 66-13 of the *Code of Virginia* and Chapters 755 and 914 of the 1996 Acts of the General Assembly require DJJ to produce an annual summation of statistics and trends in Virginia's juvenile justice system. Specifically, DJJ is to report on juvenile offender demographics, including age, offense type, committing court, and recidivism rates of juveniles committed to agencies within the Secretariat of Public Safety. The annual report must also address the progress of Virginia Juvenile Community Crime Control Act (VJCCCA) programs. Chapter 890 of the 2011 Virginia Acts of Assembly (The Appropriation Act, Item 399 (G.) (2011)) combines the reporting requirements into one document, and the DRG is the vehicle that consolidates these reporting requirements into a single report.



Helivi L. Holland

After 11 editions of the DRG using the current format, it is time to make a critical assessment of its use, its audience, and its purpose. It is time for the DRG to take its next evolutionary step. In doing so, DJJ is looking toward moving from a paper-based document to a web-based product that will offer the reader/user more opportunities to interact with and search the data. We are hoping to develop a web-based application for the DRG that will allow a greater capacity for collecting, organizing, and distributing the data. So, next year, you can anticipate a new look and a new vision for the DRG. We are very excited about the possibilities.

In response to Executive Order No. 11, DJJ developed a four-year re-entry strategic plan in 2010 with the mission to promote public safety and accountability by implementing a seamless plan of services for each offender for a successful transition and reintegration in the community. While some re-entry programs already existed, DJJ expanded upon these and developed several additional re-entry programs to support the Governor's and DJJ's re-entry initiative. Please refer to the following page for additional details on DJJ's re-entry efforts.

I want to conclude this letter with several expressions of gratitude. I wish to thank the Department of Criminal Justice Services and the Office of Juvenile Justice Delinquency Prevention for their role in assisting DJJ with the publishing of the DRG. Additionally, it is imperative that I thank DJJ staff and all staff for their hard work and dedication to serving the Commonwealth's juvenile justice system.

With warm regards,

A handwritten signature in black ink, appearing to read 'H. Holland'.

Helivi L. Holland

Re-Entry Initiative

Executive Order No. 11 (2010)

- Governor McDonnell established the Virginia Prisoner and Juvenile Offender Re-Entry Council.
- Mandates a long-term re-entry strategic plan for achieving the goal of reducing offender recidivism for those released from a secure facility
- Requires the Council to establish work groups and subcommittees to implement the provisions of the strategic plan and other re-entry reforms in the Commonwealth
- Effective May 11, 2010

Re-Entry Mission

Promoting successful youth, strong families and safe communities through public safety and accountability by implementing a seamless plan of services for each offender for a successful transition and re-integration in the community.

Re-Entry Goals

- Promote public safety and juvenile offender accountability
- Ensure juvenile offenders have an individualized plan for re-entry from commitment through release from supervision
- Improve re-entry outcomes by enhancing the service delivery system to become more comprehensive, continuous, and evidence-based
- Improve re-entry outcomes by providing opportunities for progressively increased responsibility and freedom
- Develop and nurture existing partnerships and collaborations to support successful re-entry in the community
- Create an organizational culture that supports risk reduction and re-entry work with juvenile offenders
- Conduct ongoing monitoring and evaluation of the re-entry strategic plan
- Engage juvenile offenders and families in successful re-entry

Re-Entry Highlights

- **Badges for Baseball** – The Cal Ripken, Sr. Foundation pairs juveniles with law enforcement officers who serve as mentors in a structured activity-based and curriculum-based program.
- **Family Link Pilot Video Visitation** – The Family Link program allows juveniles and their family members to visit via video in collaborative sites operated by DJJ and non-profit agencies.
- **Mental Health Services Transition Plans** – For those juveniles with mental health needs, DJJ staff, community services providers, and juveniles and their families collaboratively develop a plan for a seamless transition to the community with no lapse in mental health services.
- **Mentoring Project** – DJJ collaborates with the Virginia Mentoring Partnership to create positive relationships between caring adults and juveniles.
- **Second Chance Act Grant for Re-Entry** – The program includes a comprehensive range of services and graduated re-entry options for juveniles to be released on parole in the Tidewater area.
- **Youth Industries** – DJJ partners with the Department of Correctional Education to provide vocational skills training to juveniles.
- **Work/Education Release Program (WERP)** – DJJ partners with the Department of Criminal Justice Services (DCJS) to prepare eligible juveniles for successful transition to the community by providing life skills training, transitional living arrangements, employability skills and job placements in the community, as appropriate.
- See page 158 for additional details on re-entry programs.

Terms and Concepts

Admission: the physical arrival of a juvenile at a facility when he or she is officially entered into the facility's responsible population count.

Adjudication: the findings of a court on whether a juvenile is innocent or not innocent based on the evidence presented at the adjudicatory hearing. If the juvenile is found not innocent, he or she is adjudicated delinquent for that offense.

Adjudicatory Hearing: a court hearing on the merits of a petition filed (alleging a delinquent act, CHINS, or CHINSup) to determine whether a juvenile is innocent or not innocent.

Blended Sentence: the sentencing option for a juvenile convicted in circuit court, which combines a juvenile disposition with an adult sentence. Va. Code §16.1-272 allows the circuit court to impose an adult sentence with a portion of that sentence to be served in a juvenile correctional center (JCC) and provides that the judge may suspend the adult sentence pending successful completion of the juvenile disposition.

Certification: when, after a preliminary hearing determines there is probable cause for a juvenile 14 years of age or older charged with a violent juvenile felony, jurisdiction for the case is transferred to circuit court for a trial as an adult. If the juvenile is charged with capital murder, first or second degree murder, lynching, or aggravated malicious wounding, the case is automatically certified to circuit court for trial. If the juvenile is charged with any other violent juvenile felony, the case may be certified to circuit court based on the discretion of the Commonwealth's Attorney. Any juvenile convicted in circuit court after certification will be treated as an adult in all future criminal cases. See Va. Code §16.1-269.1.

Child in Need of Services (CHINS): a child whose behavior, conduct, or condition presents or results in a serious threat to (i) the well-being and physical safety of that child or, (ii) if under the age of 14, the well-being and physical safety of another person. To meet the definition of CHINS, there must be a clear and substantial danger to the life or health of the child or another person, and the intervention of the court must be found to be essential to provide the treatment, rehabilitation, or services needed by the child or the child's family. See Va. Code §16.1-228.

Child in Need of Supervision (CHINSup): a child who (i) is habitually and without justification absent from school despite opportunity and reasonable efforts to keep him or her in school, (ii) runs away from his or her family or lawful custodian on more than one occasion, or (iii) escapes from or leaves a court-ordered residential placement without permission. See Va. Code §16.1-228.

Commitment: a court order at a dispositional hearing placing a juvenile in the custody of DJJ for a determinate or indeterminate period of time. To be eligible for commitment, a juvenile must be 11 years of age or older and adjudicated delinquent or convicted of a felony offense, a Class 1 misdemeanor and a prior felony, or

four Class 1 misdemeanors that were not part of the same incident. See Va. Code §16.1-278.8. A commitment to DJJ differs from an admission to the Reception and Diagnostic Center (RDC). An admission to RDC may occur days or weeks after the juvenile is committed to DJJ (during which time he or she is held in secure detention). A single admission to RDC could be the result of multiple commitments to DJJ (for example, a juvenile may be committed to DJJ by more than one court). For these reasons, the number of commitments to DJJ in a fiscal year may be different from the number of admissions to RDC.

Court Service Unit (CSU): a locally- or state-operated entity that provides services to a juvenile court, including intake, investigations and reports, probation, parole, counseling, and other related services in the community.

Delinquent Offense: an act committed by a juvenile that would be a felony or misdemeanor if committed by an adult, designated under state law, a local ordinance, or federal law. Delinquent offenses do not include status offenses.

Detention Assessment Instrument (DAI): a detention screening tool used by CSU intake officers to guide detention decisions using objective criteria. See Appendix K.

Detention Hearing: a judicial hearing held pursuant to Va. Code §16.1-250 that determines whether a juvenile should be placed in detention, continue to be held in detention, or be released until an adjudicatory hearing.

Detention Home: a local, regional, or state public or private locked residential facility that has construction fixtures designed to prevent escape and to restrict the movement and activities of juveniles held in lawful custody. Detention homes may house juveniles both pre-dispositionally and post-dispositionally. See Va. Code §§16.1-248.1, 16.1-278.8, and 16.1-284.1.

Detention Placements: a decision made by an intake officer or judge to detain a juvenile in a detention home. A detention placement differs from a detention admission. A detention admission occurs when a juvenile physically enters a facility either through direct placement or through transfer from another detention home. Therefore, during one detention placement, a juvenile may have several detention admissions.

Determinate Commitment: the commitment of a juvenile, 14 years of age or older, to DJJ as a serious juvenile offender. The court specifies the length of the commitment, has continuing jurisdiction over the juvenile, and must conduct periodic reviews if the juvenile remains in direct care for longer than 24 months. A juvenile can be committed to DJJ as a serious juvenile offender for up to seven years, not to exceed the juvenile's 21st birthday. See Va. Code §16.1-285.1.

Direct Care: the time during which a resident, who is committed to DJJ pursuant to Va. Code §16.1-272 or subsections A 14 or A 17 of Va. Code §16.1-278.8, is under the supervision of staff in a juvenile residential facility operated or contracted for by DJJ or an alternative

placement.

Disposition: a court order determining what will happen to a juvenile adjudicated delinquent.

Dispositional Hearing: a hearing in juvenile court which occurs after the juvenile is adjudicated delinquent. During this hearing, the court may impose treatment services and sanctions. The dispositional hearing is similar to a sentencing hearing in a criminal court. See Va. Code §16.1-278.8.

Diversion: the handling of a juvenile delinquency intake complaint in an informal manner rather than through the official court process. The intake officer must develop a plan for the juvenile that may include counseling, informal supervision, restitution, community service, and other programs. The juvenile and his parents must agree to the diversion plan. Informal supervision is limited to 90 days for truancy and 120 days for all other offenses. The following complaints may not be diverted: an alleged violent juvenile felony; a complaint after a prior diversion or adjudication on a felony offense; and a second or subsequent truancy complaint. See Va. Code §§16.1-227 and 16.1-260.

Domestic Relations: matters before the juvenile court having to do with the family and child welfare, including child custody, visitation, paternity, and other petitions delineated in Va. Code §16.1-241. Criminal and delinquent matters are not included.

Fiscal Year (FY): the time period measured from July 1st of one year to June 30th of the following year. For instance, FY 2011 begins July 1, 2010, and ends June 30, 2011.

Group Home: a juvenile residential facility that is a community-based, home-like single dwelling or its acceptable equivalent. Placements can be pre-dispositional or post-dispositional.

Halfway House: a residential facility housing juveniles in transition from direct care to the community. Services provided include independent living and employment skills.

Indeterminate Commitment: the commitment of a juvenile to DJJ in which the juvenile's length of stay (LOS) is calculated based on statutory requirements and the LOS Guidelines. The commitment may not exceed 36 continuous months except in cases of murder or manslaughter or extend past a juvenile's 21st birthday. See Va. Code §§16.1-285 and 16.1-278.8(14).

Intake Case: a juvenile with one or more intake complaints involving a delinquent act, a CHINS, or a CHINSup.

Intake Complaint: a request for the processing of a petition to initiate court action in a juvenile court. An intake officer at the CSU decides whether to file a petition initiating formal court action.

Juvenile Correctional Center (JCC): a secure facility operated by or under contract with DJJ where 24 hour-per-day care is provided to juveniles committed to DJJ after admission to RDC. Services provided during this period include supervision, education, treatment services,

recreational services, and a variety of special programs.

Juvenile Court: a juvenile and domestic relations district court.

Length of Stay (LOS) Guidelines: a framework established by the Board of Juvenile Justice, as mandated by Va. Code §66-10, to determine the length of time a juvenile indeterminately committed to DJJ will remain in direct care. Factors that affect a resident's LOS include the seriousness of the offense, the juvenile's history of offense behavior, the juvenile's behavior while in direct care, and the juvenile's progress toward completing treatment goals. See Appendix E.

Major Offender: a juvenile who is indeterminately committed to DJJ for an offense of murder, attempted murder, voluntary manslaughter, involuntary manslaughter, rape, aggravated sexual battery, forcible sodomy, object sexual penetration, armed robbery, carjacking, malicious wounding of a law enforcement officer, aggravated malicious wounding, felonious injury by mob, abduction, felonious poisoning, adulteration of products, or arson of an occupied dwelling. A major offender requires administrative review before being released.

Parole: a period of supervision and monitoring of a juvenile in the community following his or her release from commitment.

Petition: a document filed with the juvenile court by the intake officer, initiating formal court action. Petitions may allege that a juvenile is delinquent, a CHINS, a CHINSup, or an abused or neglected child; may be for domestic relations purposes; or may be for other actions over which the juvenile court has jurisdiction (e.g., protective orders, work permits, a minor seeking judicial consent for medical procedures).

Post-Dispositional (Post-D) Detention with Programs: the ordering of a juvenile by a judge to a detention home for up to six months with structured programs of treatment and services intended to maintain and build community ties. To be eligible for post-D detention, a juvenile must be 14 years of age or older and found to have committed a nonviolent juvenile felony or a Class 1 or Class 2 misdemeanor offense that is punishable by confinement in a state or local secure facility. See Va. Code §§16.1-278.8(A16) and 16.1-284.1(B).

Post-Dispositional (Post-D) Detention without Programs: the ordering of a juvenile by a judge to a detention home for up to 30 days without special programs provided. To be eligible for post-D detention, a juvenile must be 14 years of age or older and found to have committed a nonviolent juvenile felony or a Class 1 or Class 2 misdemeanor offense that is punishable by confinement in a state or local secure facility. Va. Code §§16.1-284.1, 16.1-291, and 16.1-292 provide additional statutory criteria that need to be satisfied prior to placement.

Pre-Dispositional (Pre-D) Detention: the confinement in a detention home of a juvenile awaiting a dispositional or adjudicatory hearing. To be eligible for pre-D detention, the judge, intake officer, or magistrate must find probable cause establishing that the juvenile committed a Class 1 misdemeanor or a felony offense. In addition, the juvenile must be a clear and substantial threat to another person, the property of others,

or to himself. Va. Code §16.1-248.1 provides the criteria under which a juvenile may be detained prior to disposition.

Pre-D and Post-D Reports: documents prepared (i) within the timelines established by approved procedures when ordered by the court, (ii) for each juvenile placed on probation supervision, (iii) for each juvenile committed to DJJ or placed in post-D detention with programs, or (iv) upon written request from another CSU when accompanied by a court order. The report must include the identifying and demographic information for the juvenile, including current offense and prior court involvement; social, medical, psychological, and educational information about the juvenile; information about the juvenile's family; and dispositional and treatment recommendations if permitted by the court.

Probation: the court-ordered disposition placing a juvenile under the supervision of a CSU in the community for a specified length of time and requiring compliance with specified rules and conditions.

Psychotropic Medication: drugs that affect the mind, perception, behavior, or mood. Common types include antidepressants, anxiolytics or anti-anxiety agents, antipsychotics, and mood stabilizers.

REACH: a behavior modification program instituted in the JCCs that involves concepts of responsibility, empowerment, achievement, change, and hope. The program focuses on identifying desired behaviors, tracking inappropriate behaviors, providing feedback, and using a system of phases through which juveniles can advance.

Recidivism Rate: the percentage of individuals who reoffend. DJJ's definition of recidivism is the percentage of individuals who are found by a court to have committed, after being (a) placed on probation or (b) released from confinement, a delinquent or criminal act other than violation of probation or parole within one year. See definition of Reoffense Rates.

Region: in order to better manage the use of community resources statewide, DJJ divides Virginia into geographical regions. Prior to FY 2011, there were three Regions: Region I (Western), Region II (Northern), and Region III (Eastern). In FY 2011, the regions were reconfigured into six regions. See page 12 for a description of the regions.

Reoffense Rates: the percentage of individuals who commit another offense, measured in this document by (i) Rearrest- a petition filed at intake for a new delinquent complaint or an adult arrest for a new criminal offense, (ii) Reconviction- a delinquent adjudication or guilty conviction for a delinquent or criminal offense, and (iii) Reincarceration- a return to a JCC or an incarceration in an adult facility after having been previously released from a JCC. See definition of Recidivism Rate.

Resident: a juvenile residing in a JCC, detention home, or group home on a 24 hour-per-day basis.

Serious Juvenile Offender: a resident who is committed to DJJ and given a determinate commitment. See Va. Code §16.1-285.1.

Shelter Care: a facility or emergency shelter specifically approved to provide a range of services, as needed, on an individual basis not to exceed 90 days. See Va. Code §16.1-248.1.

Status Offense: an act prohibited by law that would not be an offense if committed by an adult, such as truancy, curfew violation, or running away.

Transfer: when juvenile court, after consideration of specific statutory factors, determines the juvenile court is not the proper court for the proceedings involving a juvenile 14 years of age or older at the time of the offense who is accused of a felony, other than a violent juvenile felony, and transfers jurisdiction to the circuit court.

Transfer Hearing: a hearing in juvenile court wherein the juvenile court judge determines whether the juvenile court should retain jurisdiction or transfer the case for criminal proceedings in circuit court. A transfer hearing is initiated by the attorney for the Commonwealth filing a motion in the juvenile court for a hearing. The judge must determine that the act would be a felony if committed by an adult and examine issues of competency, the juvenile's history, and specific statutory factors. Any juvenile convicted in circuit court after transfer will be treated as an adult in all future criminal cases. See Va. Code §16.1-269.1.

Violent Juvenile Felony: any of the delinquent acts enumerated in Va. Code subsection B or C of §16.1-269.1 when committed by a juvenile 14 years of age or older. The offenses include murder, felonious injury by mob, abduction, malicious wounding, malicious wounding of a law enforcement officer, felonious poisoning, adulteration of products, robbery, carjacking, rape, forcible sodomy, and sexual object penetration. See Va. Code §16.1-228.

Youth Assessment & Screening Instrument (YASI): a validated tool which provides an objective classification of an individual's risk of reoffending by assessing both static and dynamic risk and protective factors in 10 distinct functional domains. See Appendix H.

A Note to Readers

This report uses a number of terms and concepts that may be unfamiliar to the reader or may be defined specifically for DJJ. A review of the information included in the Terms and Concepts section above and in Appendices D, E, I, and J should assist in understanding the data reported in this *Data Resource Guide*. Also, it should be noted that data reported for prior years in previous editions of this publication may be slightly different from data reported this year. These discrepancies are due to data cleaning and information updates that occur throughout the year unless otherwise indicated.

An Overview of the Virginia Department of Juvenile Justice



King William Courthouse (9th District CSU)

Introduction to the Virginia Department of Juvenile Justice (DJJ)

To accomplish its mission, the Virginia Department of Juvenile Justice (DJJ) provides an integrated approach to juvenile justice. It brings together current research and best practices to better understand and modify delinquent behavior; to meet the needs of offenders, victims, and communities; and to manage activities and resources in a responsible and proactive manner.

A BALANCED APPROACH

DJJ responds to juvenile offenders through a balanced approach that provides (i) protection of public safety by control of a juvenile's liberty through community supervision and secure confinement; (ii) a structured system of incentives and graduated sanctions in both institutional and community settings to ensure accountability for the juvenile's actions; and (iii) a variety of services and programs that build skills and competencies (e.g., substance abuse treatment, support for academic and vocational education, aggression management treatment) to enable the juvenile to become a law-abiding member of the community upon release from DJJ's supervision.

INDIVIDUALIZED, RISK-BASED SERVICES

DJJ is committed to the principle that the greatest impact on juvenile offending can be realized by focusing resources on those juvenile offenders with the highest risk of reoffending and by addressing the individual criminogenic risk factors that contribute to the initiation and continuation of delinquent behavior. Using a set of research-based and consensus-based instruments at different decision points within the juvenile justice system, DJJ classifies juveniles into different levels of risk. These points include the initial decision to detain, the assignment to various levels of community probation or parole supervision, and the classification of committed juveniles to guide appropriate placement within the institutional setting.

In addition to the matching of the most intensive resources to those juveniles with the highest risk, DJJ recognizes that successful outcomes require services that are individualized to the needs of juveniles, families, and communities. The presence of specific risk factors are assessed and addressed in order to increase the likelihood of successful outcomes. Issues implicated in juvenile offending include gang involvement, substance abuse, aggression management, truancy, and other school-related problems. The application of appropriate social control and sanctioning strategies such as electronic monitoring, urine drug testing, and various levels of supervision are also matched to the juvenile's individualized circumstances. Incentives such as early release from supervision, extended curfew, and recreational outings with volunteers are used to reward success and improve the chances of long-term behavior change.

DATA-DRIVEN MANAGEMENT

Over the past several years, DJJ has greatly enhanced its ability to effectively plan for and manage juveniles, programs, services, and other resources. DJJ designed functional management information systems and used the data generated and reported from these systems to better understand the juvenile population, activities in relation to those

**MISSION OF THE VIRGINIA
 DEPARTMENT OF JUVENILE JUSTICE**

To protect the public through a balanced approach of accountability and comprehensive services that prevent and reduce delinquency through partnerships with families, schools, communities, law enforcement, and others, while providing opportunities for delinquent youth to become responsible and productive citizens.

juveniles, and methods to become more effective and efficient. The Department's electronic data collection system is comprised of modules covering the full range of institutional and community-based activities. DJJ's philosophy is that sound management of public resources and adherence to its core mission are enhanced through data-based decision-making.

COMMUNITY PARTNERSHIPS

While DJJ has the primary responsibility for many aspects of Virginia's juvenile justice system, collaborative partnerships with state and local agencies and programs as well as private sector service providers are the cornerstone of the DJJ approach. Local governments and commissions operate a network of secure detention facilities and an array of services addressing each aspect of the balanced approach. Within each community, DJJ works with law enforcement, behavioral health providers, schools, social services, and other agencies. Securing services from private providers assists DJJ in meeting the needs of juvenile offenders, their families, and communities. At the state level, DJJ works with other executive, legislative, and judicial branch agencies in a similar manner.

Through the application of the integrated approach to juvenile justice, DJJ continues to make a difference in the lives of citizens and communities across the Commonwealth. Through responsible resource management, performance accountability, and sound intervention strategies, DJJ strives to improve and meet the changing demands of juvenile justice.

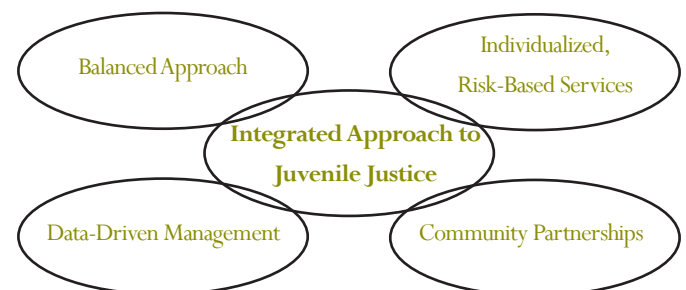

Organizational Chart As of JUNE 30, 2011

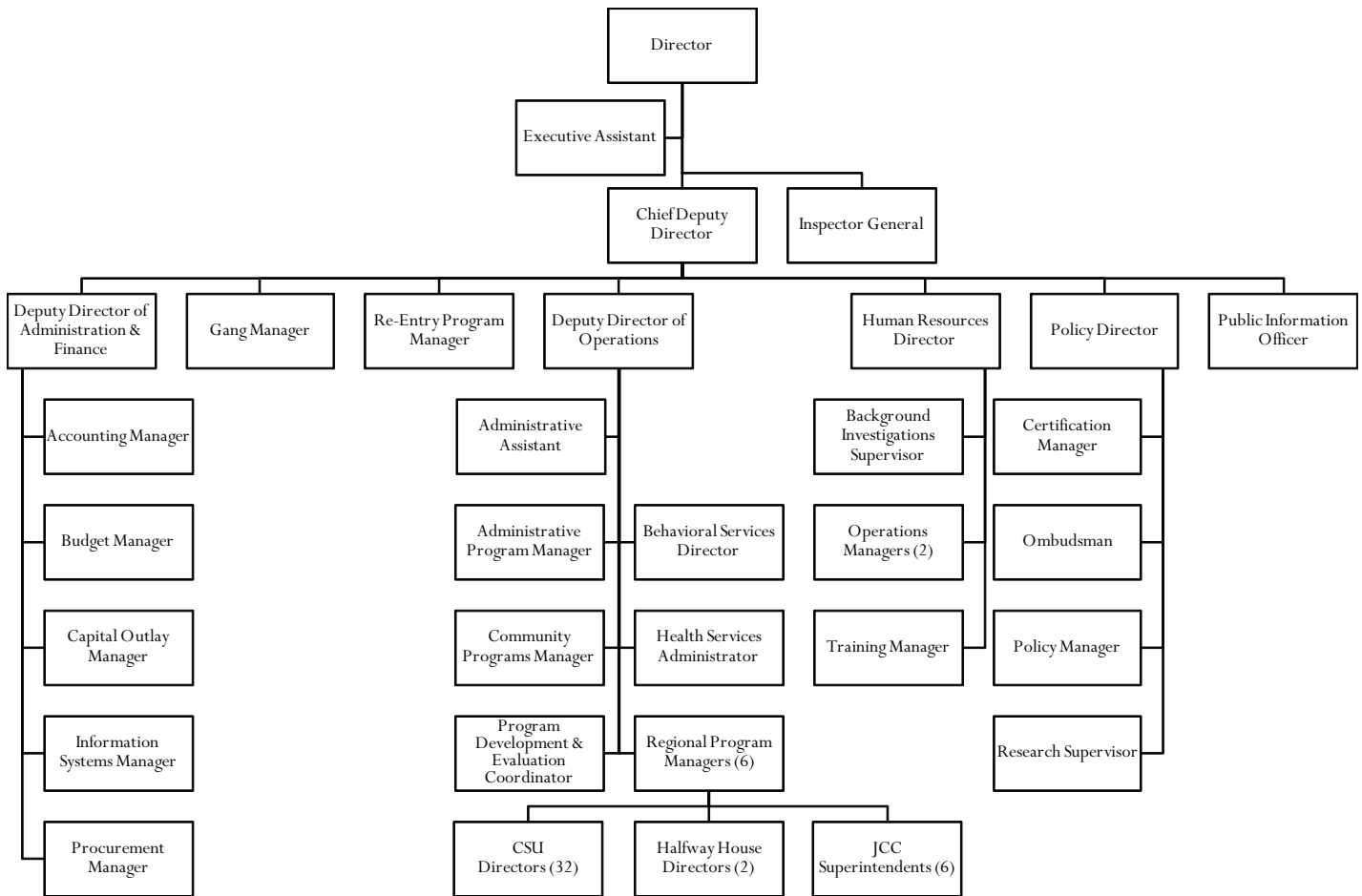

Agency Organization

DJJ serves the Commonwealth by providing support for community programs and services, community supervision and case management, and the custody and care of committed juveniles.

The Department's central office in Richmond coordinates the functions and funding for the court service units, community programs, community facilities, state facilities, volunteers, and private providers.

Administered by the Director, agency functions are divided among the following:

- The Director oversees the Inspector General's Office and the Chief Deputy Director.
- The Chief Deputy Director oversees the Deputy Director of Administration and Finance, Deputy Director of Operations, Human Resources Director, Policy Director, Gang Manager, Re-Entry Program Manager, and Public Information Officer.
- The Deputy Director of Administration and Finance oversees the Accounting Manager, Budget Manager, Capital Outlay Manager, Information Systems Manager, and Procurement Manager.
- The Deputy Director of Operations oversees the Administrative Program Manager, Behavioral Services Director, Community Programs Manager, Health Services Administrator, Program Development & Evaluation Coordinator, and six Regional Program Managers. The six Regional Program Managers oversee the 32 CSU Directors, two Halfway House Directors, and six JCC Superintendents.
- The Human Resources Director oversees the Background Investigation Supervisor, two Operations Managers, and the Training Manager.
- The Policy Director oversees the Certification Manager, Ombudsman, Policy Manager, and Research Supervisor.

Agency Vision

Successful youth, Strong families, Safe communities

Agency Goals

- Increase successful re-entry of youth released from DJJ's correctional centers
- Improve successful community functioning of juveniles involved with DJJ
- Divert from DJJ those youth who are more appropriately served by other partners
- Build effective partnerships to improve outcomes for youth and communities
- Attract, develop, and retain a highly proficient work force
- Strengthen the culture of preparedness across state agencies, their employees, and customers

Core Values

- Protect the community from those acts that are harmful to others and reduce the incidence of delinquent behavior
- Offer early and effective interventions to limit juveniles' further involvement in the juvenile justice system
- Meet the individual physical, emotional, and educational needs of juveniles and reduce their risk to reoffend
- Provide safe and secure confinement for those who are a danger to the community
- Work in partnership with other agencies and localities
- Recruit, support, and maintain a competent and diverse workforce

Programs and Services

- Secure Confinement and Rehabilitation
- Intake, Probation, and Parole Services
- Community-Based Programs
- Pre- and Post-Dispositional Detention
- Residential Rehabilitation Programs
- Administrative Services

Customers

- General Public
- Juvenile Offenders and Families
- State Agencies
- Local Governments and Agencies
- Juvenile and Domestic Relations District Courts
- Victims of Crime



A juvenile in the Work/Education Release Program at the Reception and Diagnostic Center working as a screen printer at a local business

Board of Juvenile Justice

The State Board of Juvenile Justice (Board) is established by § 66-4 of the *Code of Virginia*. The Board consists of seven members appointed by the Governor of Virginia and confirmed by the Virginia General Assembly.

The term of office for Board members is four years, and no member may be appointed to serve more than two successive terms. Appointments to fill vacancies serve the remainder of the unexpired terms, and then may be eligible for two additional, successive, four-year terms after the term of the vacancy expired.

The Board meets at least four times each year; a majority of the current membership constitutes a quorum. Board meetings are open to the public, and public comment may be received at each meeting.

Section 66-10 of the *Code of Virginia* gives the Board its general powers and duties. Additional powers and duties, both mandatory and discretionary, are provided for in various sections, generally in Titles 16.1 and 66 of the *Code of Virginia*.

BOARD MEMBER BIOGRAPHIES

Heidi W. Abbott (*Chair, appointed in 2009*) – Ms. Abbott is an attorney with Hunton & Williams, LLP where she represents businesses and industries before the Virginia General Assembly on a variety of legislative matters. Ms. Abbott is a graduate of Hamilton College, the University of Virginia, and the Marshall Wythe School of Law at William & Mary.

Barbara J. Myers (*Vice Chair, appointed in 2006*) – Dr. Myers is an Associate Professor of Psychology and the Director of the Developmental Psychology Program at Virginia Commonwealth University. Dr. Myers holds a doctoral degree from Temple University.

Anthony W. Bailey (*appointed in 2011*) – Mr. Bailey is a Senior Assistant Commonwealth's Attorney for the City of Harrisonburg and Rockingham County. Mr. Bailey is a graduate of Virginia State University and Creighton University School of Law.

Kecia N. Brothers (*appointed in 2008*) – Ms. Brothers is employed with the Department of Defense as the Child and Youth Director for the Norfolk Naval Shipyard and the Naval Medical Center. Ms. Brothers is a graduate of Norfolk State University, where she earned undergraduate and graduate degrees.

The Honorable Tamara C. Neo (*appointed in 2011*) – Ms. Neo is an attorney and the former Commonwealth's Attorney for Buchanan County. Ms. Neo is a graduate of Rice University, the University of Colorado School of Law, and the University of Colorado at Denver.

The Honorable Kenneth W. Stolle (*appointed in 2010*) – Sheriff Stolle is the sheriff of the City of Virginia Beach. He is a graduate of Berry College and passed the Virginia State Bar in 1983.

Justin M. Wilson (*appointed in 2006*) – Mr. Wilson is a Senior System Architect with the National Railroad Passenger Corporation (Amtrak). Mr. Wilson is a graduate of Virginia Commonwealth University.

DJJ Historical Timeline (FY 1989-2011)

1989

- § 66-1 is enacted, separating the Department of Youth Services (DYS) from the Department of Corrections (DOC).

1990

- The new executive branch agency opens under the name “Department of Youth and Family Services” (DYFS).

1994

- § 16.1-269.1 Transfer and waiver is amended to lower the age at which juveniles can be tried as adults for violent crimes from 15 to 14 years.
- § 16.1-285.1 Commitment of Serious Offender Statute allows the court to commit a juvenile for a determinate length of time and stipulates conditions and purposes of such commitments.

1995

- § 16.1-309.2 establishes the Virginia Juvenile Community Crime Control Act (VJCCCA) to provide funding for local programs and services for low-level juvenile offenders who are before the court or at intake and provides community-based services for juveniles and their families, holding the juveniles responsible for their actions.

1996

- Chapter 503 of the Acts of the Assembly renames the Agency to “Department of Juvenile Justice” (DJJ).
- Chapter 755 and Chapter 914 of the Acts of the Assembly establish the Juvenile Justice Reform Act.
 - § 16.1-269.1 Transfer and waiver is amended to create provisions for automatic and prosecutorial certification and preliminary hearings for certification as an adult.
 - § 16.1-285 is amended to stipulate that no juvenile committed indeterminately will be held/detained longer than 36 continuous months or beyond the juvenile’s 21st birthday.
 - Renames “Learning Centers” to “Juvenile Correctional Centers” (JCCs)
 - § 66-10 (8) establishes Length of Stay (LOS) guidelines for juveniles indeterminately committed to DJJ and requires the Board to make such guidelines available for public comment.
 - § 16.1-285.1 Commitment of Serious Offender Statute is amended.
 - Allows the court to order parole supervision, but total of commitment and parole time cannot exceed seven years or continue past a juvenile’s 21st birthday.
 - Criteria added to determine appropriate placement of committed juveniles.

1997

- Expansion of Beaumont and Bon Air JCCs.

1998

- Virginia Wilderness Institute (VWI) opens as a private placement for committed youth with a 32-bed capacity (Closed December 31, 2008).

1999

- Culpeper JCC is opened with a capacity of 112 beds. This is the first new facility for DJJ since Oak Ridge JCC opened in 1982.
- Culpeper Detention Home, Virginia’s only statewide detention home, is opened with a capacity of 50 beds (Closed July 1, 2007).

2000

- The classification system is implemented for use in JCCs (See page 160).
- § 16.1-278.8 (14) is amended to raise the criteria for commitment of a juvenile to DJJ to a minimum of four misdemeanor adjudications.

2002

- § 16.1-285.1 is amended to expand criteria for court to determinately commit juveniles who have been transferred to and found guilty by a circuit court for any felony offense.

2003

- § 16.1-228 is amended to modify the definition of CHINS to include a child under the age of 14 “whose behavior, conduct, or condition presents or results in a serious threat to the well-being and physical safety of another person.”
- §§ 16.1-272 and 16.1-285.2 amended allowing a circuit court to utilize a blended sentence option to include DJJ commitment and an active DOC sentence.
- §§ 16.1-235, 16.1-236.1, and 16.1-236 are amended to delineate the power to hire, fire, and transfer CSU personnel. DJJ will hire probation and probation supervisory staff; judiciary will select the CSU director.

DJJ Historical Timeline (CONT.)

2003 (CONT.)

- Statewide implementation of the Detention Assessment Instrument (DAI).
- § 16.1-290 is amended to allow the Department of Social Services (DSS) to issue an order for child support against the parents of committed juveniles in addition to the court.

2004

- § 16.1-260 is amended to expand the use of informal diversion by intake officers.
- §§ 16.1-269.6 and 16.1-296 are amended to expedite appeals from juvenile and domestic relations district court to circuit court.
- §§ 16.1-250, 16.1-266, and 16.1-267 are amended regarding timing of appointment of counsel for detention hearings in juvenile and domestic relations district court to ensure that youth have counsel.
- § 16.1-278.8(14) is amended to require prior misdemeanor offenses to be of separate acts or transactions before becoming eligible for commitment.
- Community Placement Program (CPP) at Shenandoah Valley Juvenile Center opens as a placement alternative for committed youth with a capacity of 10 beds (Closed December 31, 2007).

2005

- §§ 66-25.1:1 through 66-25.1:4 are enacted to grant DJJ the authority to establish a juvenile work release program.
- § 16.1-293.1 is enacted to require the development of a mental health transition plan for certain committed juveniles upon release from a JCC.
- Barrett JCC is closed due to population reduction and is mothballed.
- Community Placement Program (CPP) at Chesapeake Juvenile Services opens as a placement alternative for committed youth with a capacity of 10 beds (Closed December 31, 2008).

2006

- § 16.1-290 is amended to require child support payments from the date the juvenile is received by DJJ (§§ 20-108.1 and 20-108.2).
- §§ 16.1-249.1, 16.1-278.7:01, and 16.1-278.7:02 are created, requiring DJJ and local secure facilities to notify state police concerning certain juvenile sexual offenders for purposes of registration in the Sex Offender and Crimes Against Minors Registry. DJJ must also inform those juveniles of their obligation to register.
- §§ 16.1-300 and 16.1-301 are amended to allow social history information relating to criminal street gang activity to be shared with state police and local law enforcement for investigatory or prosecutorial purposes.

2007

- REACH, the Department's institutional behavior management program, is implemented in the JCCs.
- § 16.1-323 is amended, § 16.1-323.1 is created, and §§ 16.1-324 through 16.1-330 are repealed, adopting the new Interstate Compact Relating to Juveniles.
- §§ 9.1-176.1, 16.1-237, 16.1-299.1, 19.2-303, 19.2-303.3, 19.2-310.2, and 53.1-145 are amended relating to the collection of DNA samples for juveniles convicted for a felony committed at 14 years of age or older and DJJ's role in the collection of those samples.
- § 16.1-271 is amended pertaining to a juvenile certified to be tried as an adult but not convicted. If a juvenile is tried as an adult but is not convicted, jurisdiction over that juvenile for any future alleged delinquent or criminal behavior will be returned to the juvenile court.

2008

- §§ 16.1-272, 53.1-202.2, and 53.1-202.3 are amended to allow a juvenile who is convicted as an adult and committed to DJJ followed by an active term with DOC to be eligible to earn sentence credits for the portion of his or her sentence served in a JCC.
- §§ 22.1-323.2, 37.2-408, 63.2-1737, and 66-24 are amended and §37.2-408.1 is added to abolish the interdepartmental regulation of juvenile residential facilities and requires the Departments of Education (DOE), Juvenile Justice (DJJ), Social Services (DSS), and the Department of Behavioral Health and Developmental Services (DBHDS) to promulgate separate regulations for the juvenile residential facilities they license and certify.

2009

- Virginia State Crime Commission completed its three year study of the juvenile justice system, resulting in changes to §§ 4.1-305 (possession of alcohol by persons underage), 16.1-237 (photographs as part of the juvenile record), 16.1-260 (clarifying diversion requirements), and 18.2-57.2 (petitions in cases of family abuse) of the *Code of Virginia*.

2010

- Natural Bridge JCC is closed on October 9, 2009.
- Discovery House, a halfway house located in Roanoke, is closed on June 10, 2010.

Department of Juvenile Justice

Historical Timeline Highlights

Fiscal Years 1989-2011

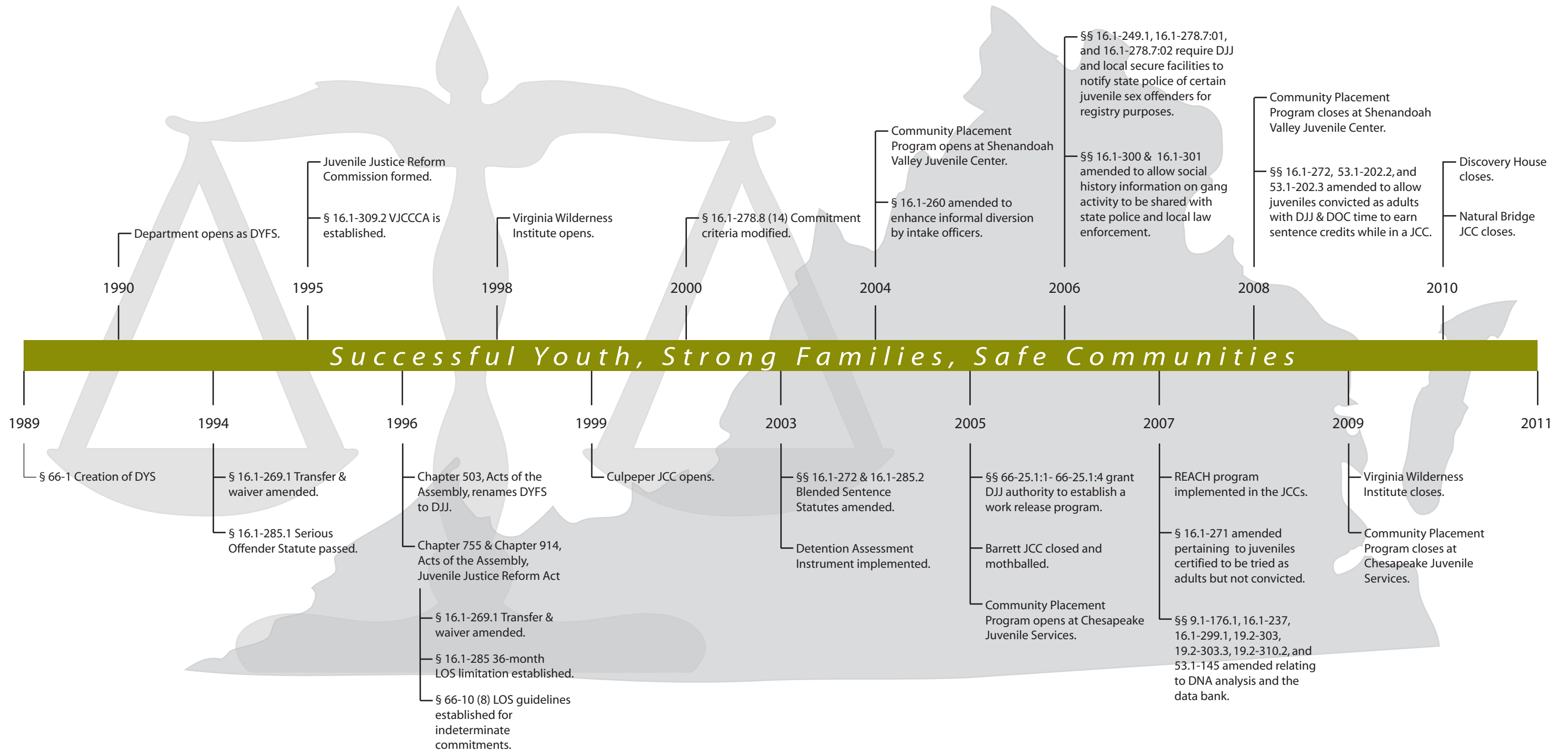

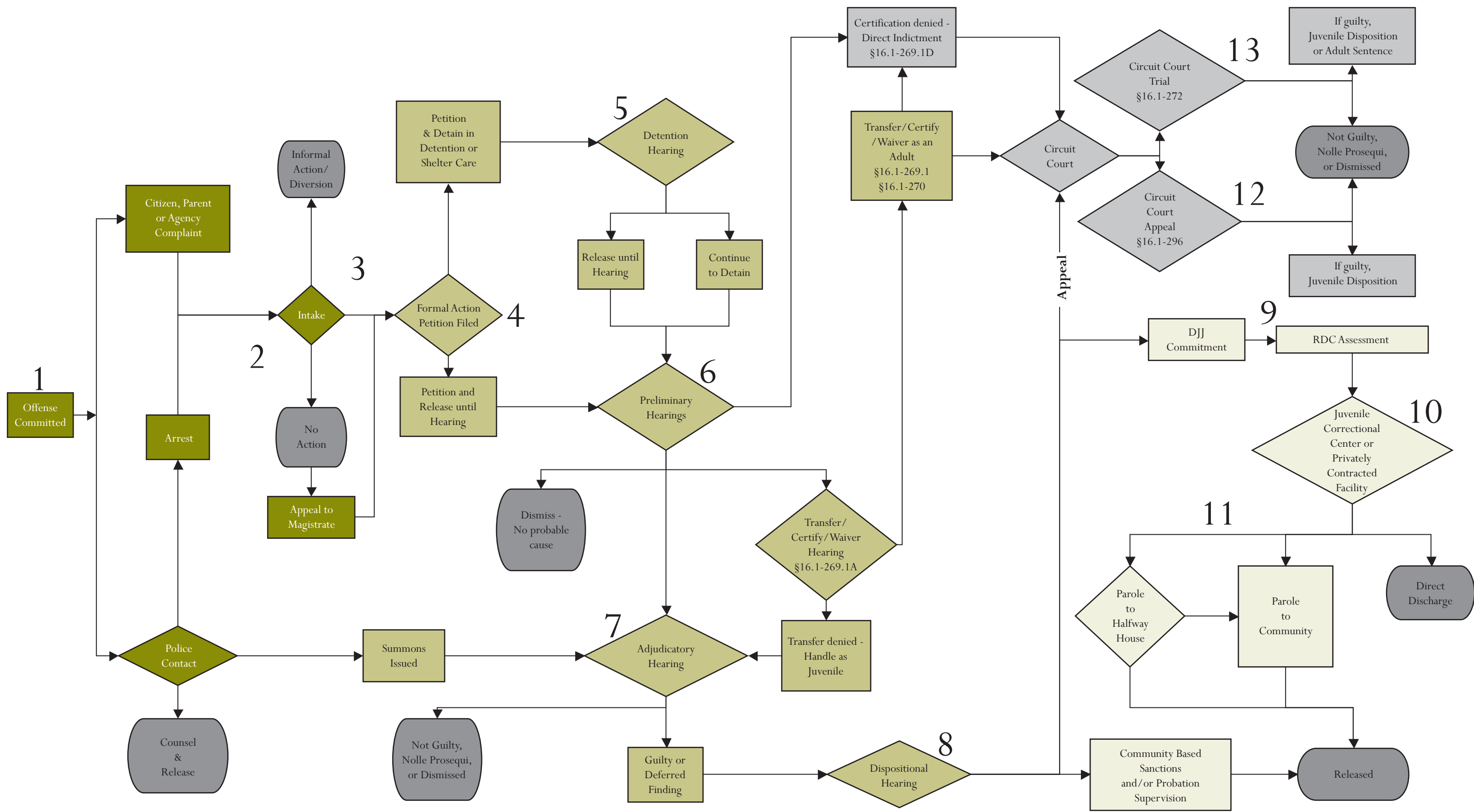

Preadjudicatory Process



Adjudicatory Process



Dispositional Process

STEPS IN THE JUVENILE JUSTICE SYSTEM

1. The juvenile enters the system when an offense is committed and reported by a parent, citizen, agency, or police.
2. Upon contact with police, a decision is made to either counsel and release the juvenile back to the community or to arrest. If a parent, citizen, or agency made the complaint, the complaint goes to intake.
3. An intake officer at the CSU makes the decision whether to take no action, to take informal action such as diversion, or to file a petition. In some cases, a police officer or the original complainant will appeal to the magistrate if they disagree with the intake officer's decision. The magistrate may certify the charge, and the matter is returned to intake to file a petition.
4. Once a petition has been filed, an intake officer decides if the juvenile should be detained or released to his or her parent/guardian. The decision is based on the juvenile's risk to self, community, or flight and is guided by completion of the Detention Assessment Instrument (see Appendix K).
5. If the decision is made to detain the juvenile, a detention hearing is held within 72 hours in the juvenile and domestic relations district court to determine if there is probable cause that the juvenile committed the alleged act and if further detention is needed.
6. A preliminary hearing is held to ensure that the case has enough merit to carry it to trial. Issues of competency, insanity, subpoenas, and witnesses are also addressed. If no probable cause exists, the case is dismissed. If probable cause is determined, the case moves to the adjudicatory hearing. If the juvenile is transferred for trial as an adult, the case goes to the circuit court (see step 13).
7. Delinquency is determined at the adjudicatory hearing. Witnesses and testimony are presented similar to an adult trial. If found innocent, the case is dismissed. If found not innocent, a dispositional hearing is held.
8. At the dispositional hearing, the pre-dispositional report is used to assist the judge with information to determine the most appropriate options for the case. The court decides if the juvenile will be committed to DJJ or face community sanctions such as warnings, restitutions, or fines. Dispositional alternatives that may be imposed are placement on probation, which includes participation in CSU programs, or referral to local services or facilities, other agencies, private placement, or post-dispositional detention.
9. If committed to DJJ, the juvenile must undergo psychological, educational, social, and medical evaluations at RDC.
10. From RDC, the juvenile is transferred to a JCC, where he or she receives 24-hour supervision, education, treatment services, recreational services, and a variety of special programs.
11. After completion of the commitment, a juvenile may be placed on parole or directly released. During parole, the juvenile transitions to the community through agency program efforts and local services. Some juveniles may need 24-hour residential care and treatment services provided by a halfway house. Upon completion of parole or entry into the adult criminal justice system, the juvenile is released from the DJJ supervision.
12. A case may be sent into the appeals process following the dispositional hearing. After presentation to the circuit court, the case is reconsidered *de novo* (like new). If the juvenile is found innocent, the case is dismissed. If found not innocent, the circuit court judge administers an appropriate juvenile disposition.
13. If the juvenile was transferred for trial as an adult in circuit court, a criminal trial will take place. If found not guilty, the case is dismissed. If found guilty, the judge will decide whether to render a juvenile disposition or an adult sentence.

DJJ Operating Expenditures, FY 2011

General Fund Expenditures	\$ 187.4 Million
Non-General Fund Expenditures	\$ 4.3 Million
Total FY 2011 Expenditures	\$ 191.7 Million

During FY 2011, the Department expended a total of \$191.7 million. Of that amount, 23% was in transfer payments to localities for VJCCCA, detention, and locally-operated CSUs.

The graph below reflects the programs for which these funds were expended:

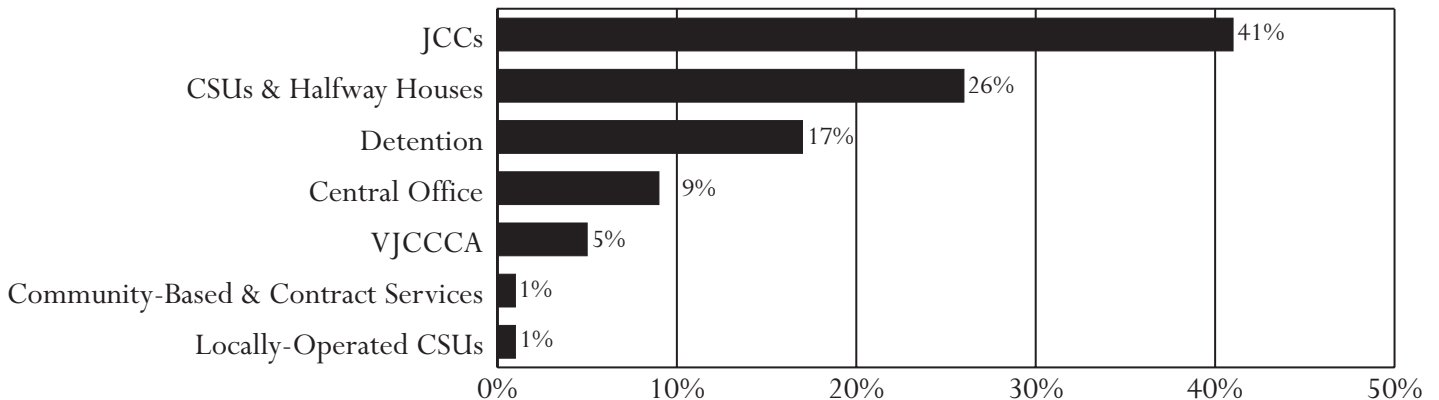

Operational Regions

DJJ's operations are currently organized in six regions, each overseen by a regional program manager who reports to the Deputy Director of Operations. The regions are geographically divided into Central, Eastern, Northern, Northwestern, Southern, and Western and include CSUs, JCCs, and halfway houses. These regions have been in place since June 2011.

Prior to FY 2010, DJJ operated under two divisions: the Division of Institutions, which managed the juvenile correctional centers, and the Division of Community Programs, which managed the CSUs, halfway houses, and other community-based services. These divisions worked together to facilitate the successful transition of juveniles between the community and juvenile correctional centers. Following a review of operational functionality in FY 2010, DJJ merged the two divisions into a unified Division of Operations in order to streamline communications, operations, procedures, and practices. In FY 2011, the final stage of the merger assigned the CSUs, JCCs, and halfway houses into the six regions as listed below. See page 19 for a map of the regions.

Regions		
Central (Program Manager: Regina Hurt)	Eastern (Program Manager: Edward Holmes)	Northern (Program Manager: Terri Stott)
CSU 9, 12, 13, 15 JCC Oak Ridge, Reception and Diagnostic Center	CSU 1, 2, 2A, 3, 4, 5, 7, 8 JCC Hanover HH Hampton Place	CSU 17, 17F, 18, 19, 20L, 20W, 31 JCC Culpeper
Northwestern (Program Manager: Scott Reiner)	Southern (Program Manager: John Coble)	Western (Program Manager: Robert Foster)
CSU 14, 16, 26 JCC Beaumont	CSU 6, 10, 11, 24 JCC Bon Air	CSU 21, 22, 23, 23A, 25, 27, 28, 29, 30 HH Abraxas House

HH = Halfway House

DJJ Training Unit

The DJJ Training Unit is responsible for providing or facilitating training for the 3,000+ employees and affiliates of the Department. The Training Unit's mission is to provide quality training that addresses specific job functions and duties, matches the experience level of the participants, responds to current topics and trends, and assists individuals in meeting their annual training requirements. Organized as a centralized unit with the main training facility at Cedar Lodge in Richmond, training is also delivered across the Commonwealth. On average, each of the Training Unit's biannual calendar offers 300 training dates in 62 topical areas. The Training Unit supports DJJ's mission by implementing, supporting, or facilitating programs for each division.

Ongoing Employee Development Programs: New Employee Onboarding • Basic Skills for New Juvenile Correctional Officers (JCOs) – 160 hours • Basic Skills for New Probation Officers – 40 hours • Basic Skills for New Institutional Counselors – 40+ hours • Annual In-Service for JCOs – 40 hours • Annual In-Service for Sergeants and Lieutenants – 8 hours • Sex Offender Program Training – 21 hours • Substance Abuse Program Training – 21 hours • Handle with Care Instructor Certification – 21 hours • Annual Re-Certification Programs: suicide prevention, verbal & physical intervention skills, American Red Cross First Aid/CPR • Supervisor Toolkit • Non-Security Staff In-Service – 40 hours

Special Programs/Initiatives: Safety Training • Computer Training • Mental Health Training • Personal Development Training • Field Training • Re-Entry Training

Statewide Initiatives:

LMS – The DJJ Knowledge Center, DJJ's Learning Management System (LMS), manages training through a variety of avenues. It allows the Training Unit to manage classes, instructors, locations, and training records. It provides a streamlined system of measuring performance outcomes and the applicability of classes and resource materials. It allows managers, supervisors, and the Certification Unit to access records and reports to ensure compliance with regulations, policies, and procedures. All employees benefit from this system with the following options available: online registration; directions to training locations; online classes and immediate course credit; immediate online access to student transcripts; online research using juvenile and criminal justice links; access to policies, procedures, regulations, resource material, and "Frequently Asked Questions;" survey assessments; and access to a criminal justice glossary.

MVP – The Managing Virginia Program (MVP) is a statewide initiative to standardize training for the Commonwealth's managers and supervisors. DJJ is one of 41 agencies involved in establishing management competencies and criteria and developing a range of training opportunities for managers and supervisors. In order to meet core competencies, DJJ has designed a Toolkit for the Supervisors Program. All newly hired and promoted supervisors have the opportunity to attend this course within the first 90 days of hire or promotion.

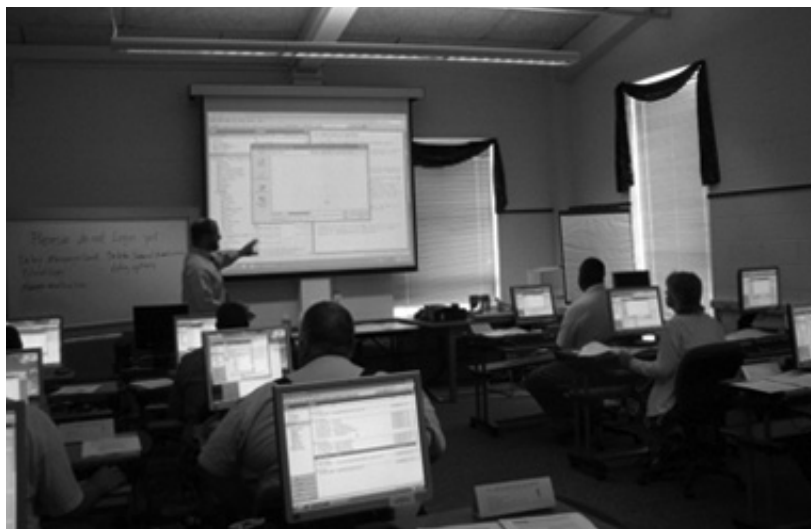

An instructor teaching a course at Cedar Lodge

Community Programs



Juveniles from the VJCCCA-funded Colonial Heights Youth Conservation Program on a hiking trip

Introduction to Community Programs

The Community Programs Section of the Division of Operations is responsible for providing a continuum of community-based services to juvenile offenders. The following briefly describes these services:

COURT SERVICE UNIT FUNCTIONS

Juvenile Intake

Intake services are provided 24 hours a day at each of the 35 court service units (CSUs) across the state. The intake officer on duty has the authority to receive, review, and process complaints for delinquency cases and status offenses.

Based on the information gathered, a determination is made whether a petition should be filed to initiate proceedings in the juvenile and domestic relations district court. For juveniles determined to be appropriate, the officer may develop a diversion plan with informal supervision for up to 90 days and referrals to community resources. If a petition is filed, the officer must decide whether the juvenile should be released to a parent/guardian or another responsible adult, placed in a detention alternative, or detained pending a court hearing. Decisions by DJJ intake officers concerning detention are guided by the completion of the Detention Assessment Instrument (DAI). Implemented in November 2002, the DAI guides detention decisions using standard criteria (See Appendix K). An evaluation of the initial implementation of this instrument was completed in 2004, and a validation study was completed in 2006.

Investigations and Reports

Pre-dispositional reports, also called social histories, constitute the majority of the reports completed by CSU personnel. These reports describe the social adjustment and circumstances of youth. Some are

court-ordered prior to disposition while others are completed following placement on probation as required by DJJ regulations and procedures. A risk assessment instrument is completed at the same time as the social history, classifying the juveniles according to their relative risk of reoffending. Beginning in 2008, DJJ began the process of implementing the Youth Assessment & Screening Instrument (YASI). The YASI is an enhanced risk/needs assessment tool which on July 1, 2010, replaced the previous risk assessment instrument. (See Appendix H for an outline of YASI items.) The information in the social history and risk assessment provides the basis for CSU personnel to develop appropriate services for the juvenile and the family, determine the level of supervision needed based on risk classification, and make recommendations to the court regarding the most appropriate disposition for the case.

Other reports and investigations completed by CSU personnel may include substance abuse evaluations, case summaries to the Family Assessment and Planning Teams under the Comprehensive Services Act, commitment packets for the Reception and Diagnostic Center, interstate compact reports, transfer reports, and ongoing case documentation.

Domestic Relations and Custody Investigations

In addition to handling delinquency, CHINS, and CHINSup complaints, CSUs provide intake services for domestic relations complaints. These complaints include support, family abuse, determination of custody (permanent and temporary), abuse and neglect, termination of parental rights, visitation rights, paternity, and emancipation. In some CSUs, services such as treatment referral, supervision, and counseling are provided in adult cases of domestic violence. Although the majority of custody investigations for the court are performed by the local Department of Social Services, some CSUs perform investigations to provide recommendations to the court on parental custody and visitation based on the best interests of the child and defined criteria in the *Code of Virginia*.

Probation

The most frequently used disposition for juveniles is probation supervision. Juvenile probation in Virginia strives to achieve a balanced approach, focusing on the principles of community protection (public safety), accountability, and competency



A Community Service Coordinator discussing the rules of Outreach Detention with a juvenile at the 9th CSU

development. DJJ provides a risk-based system of probation, with those juveniles classified as highest risk to reoffend receiving the most intensive supervision levels.

Parole

Upon release from state commitment, most offenders are placed on parole supervision. With planning initiated when a juvenile is committed to DJJ, parole supervision is designed to assist in the successful transition back to the community. Parole builds on the programs and services the juvenile received during the period of secure confinement. Parole supervision is organized around the balanced approach. Protection of public safety is emphasized through a level system of supervision based on the juvenile's assessed risk of reoffending and adjustment to rules and expectations. The period of parole varies according to the juvenile's needs, risk level, offense history, and adjustment. Supervision may last until the juvenile's 21st birthday.

Parole officers are assigned to offenders to provide case management services, facilitate appropriate transitional services, and monitor adjustment in the community. Juveniles may receive family and individual counseling, other community services, vocational services, or specialized educational services. These services are provided statewide by a network of approved vendors from which the CSUs purchase programs and services for paroled juveniles and their families.

INTERSTATE COMPACT ON JUVENILES (ICJ)

ICJ provides for the cooperative supervision of probationers and parolees moving from state to state and the return of runaways, absconders, and escapees. In 2008, a new compact was enacted forming the Interstate Commission for Juveniles. Virginia and 41 other states are currently members. ICJ governs each member state as to the provision of proper supervision or return of juveniles on probation or parole who have absconded, escaped, or runaway. It is the responsibility of each member state to provide supervision and services to ICJ cases using the same standards that prevail for its own juveniles placed on probation or parole supervision.

VIRGINIA JUVENILE COMMUNITY CRIME CONTROL ACT (VJCCCA)

Funding is provided to local governments through VJCCCA to design and implement services to meet the needs of juveniles before the court in their localities. With a plan approved by the Board of Juvenile Justice, localities may purchase or develop and operate an array of programs and services that may be pre-dispositional or post-dispositional and in residential or non-residential settings.

COMPREHENSIVE SERVICES ACT (CSA)

Developed to help at-risk youth and families, the CSA is a child-centered, community-based, collaborative system of services and funding. CSUs may refer juveniles to local, interdisciplinary Family Assessment and Planning Teams (FAPT). Representatives from DJJ, by law, are members of the local FAPT. When local funding is available, the FAPT will assess a juvenile's strengths and needs in order to develop and implement an individualized service plan.

DETENTION

The twenty-four secure detention facilities are operated by local governments or multi-jurisdictional commissions. DJJ provides partial funding for construction and operations and serves as the certifying agency for these facilities. These physically secure centers provide temporary care for alleged juvenile delinquents who require secure custody pending a court appearance and for juvenile delinquents for up to 30 days after disposition as ordered by a judge. Educational instruction (including remedial services) is mandatory within 24 hours of any juvenile being detained and is provided by the locality in which the detention facility is located (funded by the Department of Education). Program components include medical and mental health screening, recreational and religious activities, and parental or guardian visitation.

Many detention homes provide secure custody and services for post-dispositional delinquents as an alternative to state commitment pursuant to Va. Code §16.1-284.1. Juveniles may be sentenced to a post-dispositional program for up to 180 days. In these, treatment services are coordinated by the detention facility, the CSU, local mental health and social service agencies, and the juvenile's family. These services are tailored to meet the specific needs of that juvenile.



Juveniles at the Chesterfield Juvenile Detention Home learn horticulture skills by growing plants in a greenhouse and outdoor garden.

Examples of facility-based and community-based services for post-dispositional youth include anger management, substance abuse education and treatment, life skills, vocational education, community service, restitution, and victim empathy. During FY 2011, 18 facilities had post-dispositional programs: Blue Ridge, Chesapeake, Chesterfield, Fairfax, Highlands, James River, Loudoun, Lynchburg, Merrimac, New River Valley, Newport News, Norfolk, Northern Virginia, Northwestern, Rappahannock, Richmond, Virginia Beach, and W.W. Moore. Out of 1,425 licensed secure detention beds in FY 2011, 226 beds were dedicated to post-dispositional detention programs. Reoffense rates for post-dispositional programs are provided in the Reoffense Rates section.

HALFWAY HOUSES

During FY 2011, the Department operated two halfway houses. The halfway houses are designed to provide transitional living arrangements and skill development to juveniles released from the JCCs.

Each halfway house program is designed to take advantage of the unique resources available in its community to meet the needs of the juveniles. Upon completion of the program, the juvenile will have gained additional skills to promote a continued positive adjustment and reduce the risk of recidivism. Reoffense rates are provided in the Reoffense Rates section.

DJJ District Court Service Units

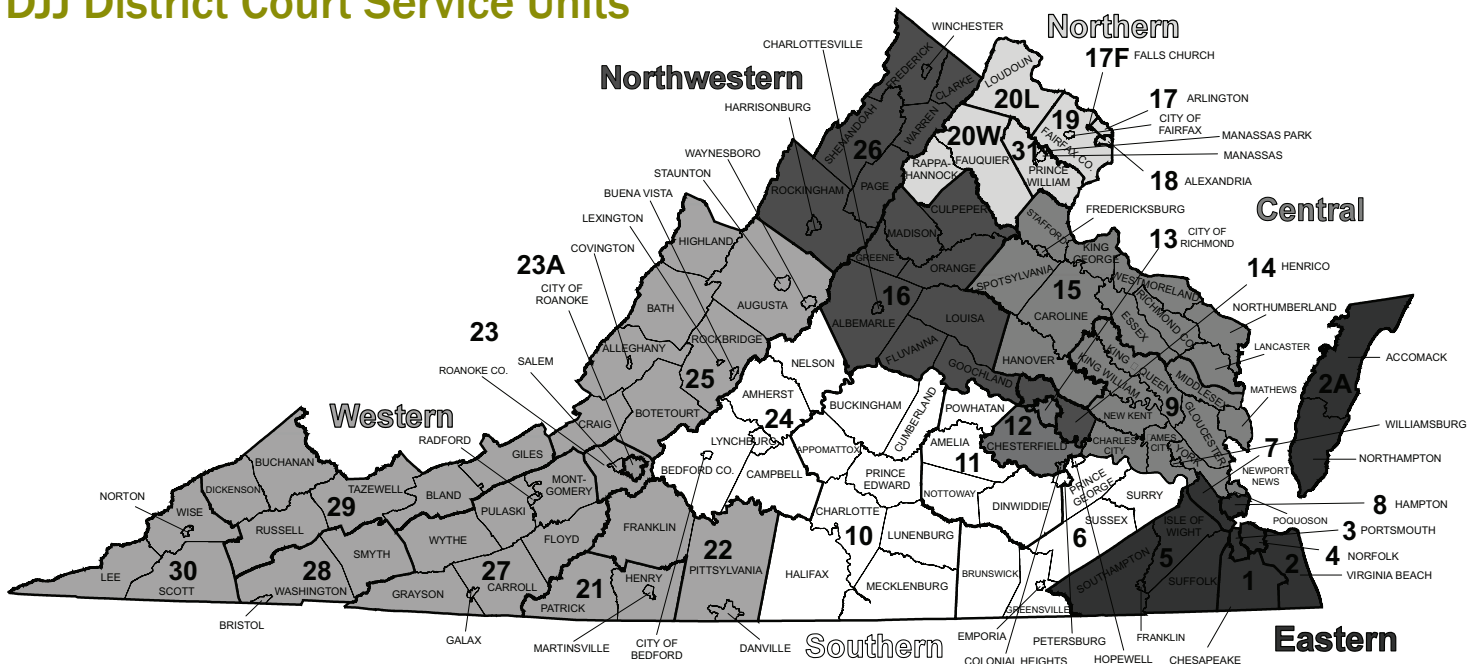

Regions		
Central	Eastern	Northern
9 Counties of Charles City, Gloucester, James City, King and Queen, King William, Mathews, Middlesex, New Kent, and York; Cities Poquoson and Williamsburg	1 City of Chesapeake	17 County of Arlington
12 County of Chesterfield; City of Colonial Heights	2 City of Virginia Beach	17F City of Falls Church
13 City of Richmond	2A Counties of Accomack and Northampton	18 City of Alexandria
15 Counties of Caroline, Essex, Hanover, King George, Lancaster, Northumberland, Richmond, Spotsylvania, Stafford, and Westmoreland; City of Fredericksburg	3 City of Portsmouth	19 County of Fairfax; City of Fairfax
	4 City of Norfolk	20L County of Loudoun
	5 Counties of Isle of Wight and Southampton; Cities of Franklin and Suffolk	20W Counties of Fauquier and Rappahannock
	7 City of Newport News	31 County of Prince William; Cities of Manassas and Manassas Park
	8 City of Hampton	
Northwestern	Southern	Western
14 County of Henrico	6 Counties of Brunswick, Greenville, Prince George, Surry, and Sussex; Cities of Emporia and Hopewell	21 Counties of Henry and Patrick; City of Martinsville
16 Counties of Albemarle, Culpeper, Fluvanna, Goochland, Greene, Louisa, Madison, and Orange; City of Charlottesville	10 Counties of Appomattox, Buckingham, Charlotte, Cumberland, Halifax, Lunenburg, Mecklenburg, and Prince Edward	22 Counties of Franklin and Pittsylvania; City of Danville
26 Counties of Clarke, Frederick, Page, Rockingham, Shenandoah, and Warren; Cities of Harrisonburg and Winchester	11 Counties of Amelia, Dinwiddie, Nottoway, and Powhatan; City of Petersburg	23 County of Roanoke; City of Salem
	24 Counties of Amherst, Bedford, Campbell, and Nelson; Cities of Bedford and Lynchburg	23A City of Roanoke
		25 Counties of Alleghany, Augusta, Bath, Botetourt, Craig, Highland, and Rockbridge; Cities of Buena Vista, Covington, Lexington, Staunton, and Waynesboro
		27 Counties of Carroll, Floyd, Grayson, Montgomery, Pulaski, and Wythe; Cities of Galax and Radford
		28 Counties of Smyth and Washington; City of Bristol
		29 Counties of Bland, Buchanan, Dickenson, Giles, Russell, and Tazewell
		30 Counties of Lee, Scott, and Wise; City of Norton

Statewide Activity for Court Service Units

INTAKE COMPLAINTS, FY 2009-2011

Domestic Relations	2009	2010	2011
Dom. Rel./Child Welfare	137,381	138,727	141,702
Juvenile Complaints			
Felony	17,884	14,861	12,636
Class 1 Misdemeanor	37,610	33,431	31,418
Class 2-4 Misdemeanor	6,374	5,596	5,375
CHINS/CHINSup (Status)	12,266	10,748	9,865
Other			
Technical Violations	9,632	8,699	8,166
Traffic	1,281	1,197	1,270
Other	1,165	1,245	1,192
<i>Total Juvenile Complaints</i>	<i>86,212</i>	<i>75,777</i>	<i>69,922</i>
<i>Total Complaints</i>	<i>223,593</i>	<i>214,504</i>	<i>211,624</i>

INTAKE DISPOSITION OF JUVENILE COMPLAINTS, FY 2011

Intake Disposition	2011
Petitions	
Petition Filed	51.5%
Unsuccessful Diversion	1.8%
Detention Order with Petition	15.5%
Detention Order Only	1.1%
Resolved/Diverted	21.4%
Other	8.6%
<i>Total Juvenile Complaints</i>	<i>69,922</i>

JUVENILE INTAKE CASES, FY 2009-2011

Demographics	2009	2010	2011
Race			
Black	44.5%	44.6%	43.8%
White	48.9%	49.0%	49.6%
Other	6.6%	6.4%	6.6%
Ethnicity - Hispanic	6.9%	7.3%	7.5%
Sex			
Male	67.9%	67.5%	67.2%
Female	32.1%	32.5%	32.8%
Age			
8-12	5.4%	5.9%	6.3%
13	6.2%	6.6%	7.1%
14	11.9%	11.7%	11.7%
15	18.3%	18.1%	17.8%
16	24.9%	24.2%	24.0%
17	28.7%	28.6%	28.1%
18-20	3.6%	3.5%	3.7%
Error/Missing	1.0%	1.3%	1.4%
<i>Total Juvenile Cases</i>	<i>61,379</i>	<i>54,479</i>	<i>51,099</i>

• U.S. Census Data:

- Between calendar years 1990 and 2000, the juvenile population (ages 10-17) increased 23% (from 637,222 to 781,196). The juvenile population on July 1, 2010, was 832,148.

• Intakes (FY 2011):

- 51,099 juvenile intakes and 69,922 juvenile complaints (average of 1.4 complaints per intake)

• Intake Trends (FY 2009-2011):

- Domestic relations complaints increased 3%.
- Juvenile complaints decreased 19%.
- Juvenile felony complaints decreased 29%.
- CHINS/CHINSup complaints decreased 20%.

• Intake Disposition (FY 2011):

- A petition was filed in response to 69% of juvenile complaints. 21% of juvenile complaints were resolved or diverted.

• Time Frames (FY 2011):

- The average time from intake to adjudication was 69 days.
- The average time from RDC's reception of commitment papers to RDC admission was 5 days (excludes subsequent commitments).

• Risk Assessment / YASI (FY 2011):

- 11,608 assessments were completed; 22% had a high score.

• Most Common Juvenile Offense Category (FY 2011):

- Intake - Assault (15.3%)
- Probation - Larceny (18.4%)
- Pre-Dispositional Detention - Assault (18.0%)
- Commitment - Larceny (20.9%)

• Average Length of Stay (FY 2011):

- Pre-Dispositional Detention - 21 days
- Commitment to the State - 16.9 months

• Detention-Eligible Intake Cases (FY 2011):

- Statewide, there were 36,695 detention-eligible intake cases and 7,272 pre-dispositional detention placements, for a rate of 5.0 eligible intakes per detention placement.

RISK ASSESSMENT, FY 2011*

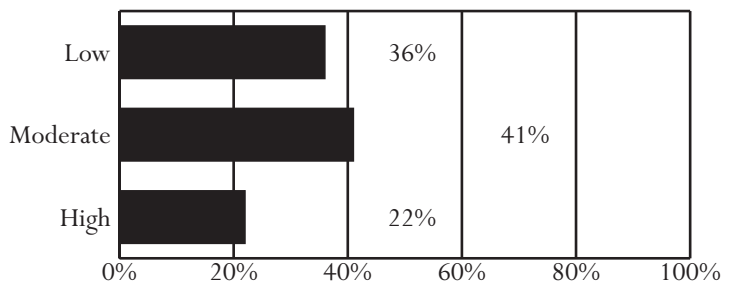

* YASI results of "no risk" are included in the "low risk" category.

Unless noted otherwise, these data do not include domestic relations or child welfare complaints. Percentages may not add to 100% due to rounding.

OFFENSE CATEGORY, FY 2011

Offense Category (See Appendix I for the full list of Miscellaneous/Other Offenses)	Intake Complaints	New Probation Cases	Pre-Disp. Detention Placements	Commit. to the State
Domestic Relations/Child Welfare Offenses				
Custody	68.0%	41.7%	0.0%	0.0%
Desertion/Support	15.1%	16.7%	0.0%	0.0%
Protective Orders	11.6%	33.3%	40.0%	0.0%
Other DR/CW	5.2%	8.3%	60.0%	0.0%
<i>Total DR/CW Offenses</i>	<i>141,702</i>	<i>12</i>	<i>5</i>	<i>0</i>
Juvenile Offenses				
Abusive Language	0.6%	0.6%	0.2%	0.4%
Alcohol	4.5%	4.0%	1.3%	1.5%
Arson	0.8%	1.0%	1.2%	1.2%
Assault	15.3%	17.5%	18.0%	14.7%
Burglary	2.8%	5.6%	5.7%	8.4%
Contempt of Court	5.6%	2.9%	8.3%	2.5%
Disorderly Conduct	3.1%	3.1%	1.7%	0.8%
Escapes	0.2%	0.1%	0.5%	0.3%
Extortion	0.5%	0.7%	0.5%	0.7%
Failure to Appear	1.5%	0.5%	4.0%	0.5%
Family Offense	0.0%	0.0%	0.0%	0.1%
Fraud	1.3%	1.5%	1.6%	1.9%
Gangs	0.2%	0.4%	0.7%	1.2%
Kidnapping	0.2%	0.1%	0.8%	0.5%
Larceny	14.5%	18.4%	12.9%	20.9%
Miscellaneous/Other	4.9%	2.7%	2.3%	1.0%
Murder	0.1%	0.0%	0.2%	0.3%
Narcotics	6.0%	7.9%	2.8%	2.0%
Obscenity	0.8%	0.7%	0.3%	0.5%
Obstruction of Justice	1.6%	2.0%	2.6%	1.9%
Parole Violation	0.4%	0.0%	0.7%	3.0%
Probation Violation	5.3%	2.7%	10.5%	9.0%
Robbery	1.3%	1.9%	6.2%	8.3%
Sex Offense	1.2%	2.9%	3.9%	5.6%
Status Offense	12.0%	6.4%	0.6%	0.1%
Telephone Law	0.2%	0.2%	0.1%	0.1%
Traffic	4.7%	2.9%	1.6%	1.7%
Trespass	2.6%	2.5%	1.2%	1.9%
Vandalism	6.1%	7.6%	5.2%	6.1%
Weapons	1.8%	3.2%	4.4%	3.7%
<i>Total Juvenile Offenses</i>	<i>69,922</i>	<i>15,162</i>	<i>12,579</i>	<i>1,999</i>

CSU WORKLOAD INFORMATION, FY 2011

Completed Reports	Activity	ADP
Pre-Dispositional Reports	3,225 Probation	5,020
Post-Dispositional Reports	2,294 Parole	392
Transfer Reports	147 Intensive Prob.	357
Custody Investigations	34 Commitments	842

OFFENSE SEVERITY, FY 2011*

Offense Severity of the Most Serious Offense (See Appendix K for more info)	Juvenile Intake Cases	New Probation Cases	Pre-Disp. Detention Placements	Commit. to the State
Felonies:				
- Against Persons	4.9%	15.6%	22.7%	46.1%
- Weapons/Narcotics	0.8%	2.7%	2.0%	2.7%
- Other	9.2%	22.8%	15.8%	29.7%
Class 1 Misdemeanors:				
- Against Persons	16.7%	19.6%	12.4%	10.1%
- Other	27.7%	22.7%	13.9%	6.9%
Prob./Parole Violation	6.9%	0.6%	17.7%	4.2%
Court Order Violation	6.7%	1.8%	12.0%	0.0%
Status Offense	17.2%	7.9%	0.8%	0.0%
Other	10.0%	6.3%	2.1%	0.2%
Information Missing	0.0%	0.0%	0.6%	0.2%
<i>Total Juvenile Cases/Placements/Commitments</i>	<i>51,099</i>	<i>5,680</i>	<i>7,272</i>	<i>623</i>
<i>% of Statewide</i>	<i>100%</i>	<i>100%</i>	<i>100%</i>	<i>100%</i>

* A single intake, probation, placement, or commitment may involve multiple offenses.

AVERAGE LOS, FY 2011 RELEASES

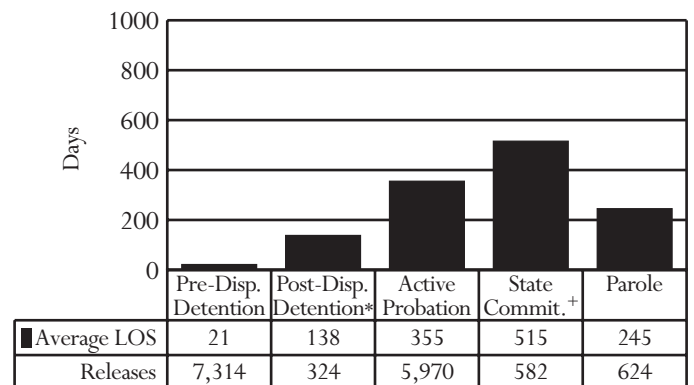

* Post-dispositional detention with programs only (under Va. Code §16.1 - 284.1)

+ Appealed cases are included.

PRE-DISPOSITIONAL DETENTION LOS DISTRIBUTION (DAYS), FY 2011 RELEASES*

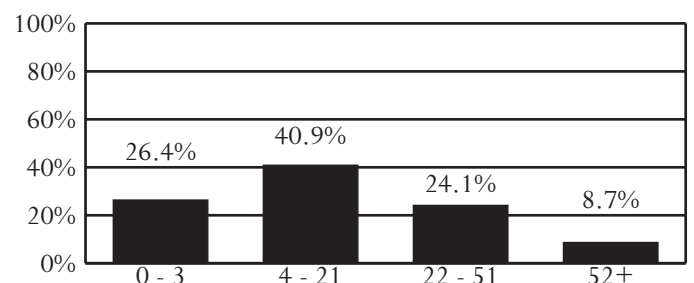

* Selected intervals are consistent with applicable citations in the Code of Virginia.

All data were downloaded on 11/09/2011. Any changes after that date are not reflected in this book. Percentages may not add to 100% due to rounding.

District 1
City of Chesapeake

Eastern Region -- Director: Maury Brickhouse

301 Albemarle Drive
Chesapeake, Virginia 23322
757-382-8150

INTAKE COMPLAINTS, FY 2009-2011

Domestic Relations	2009	2010	2011
Dom. Rel./Child Welfare	5,071	5,225	5,334
Juvenile Complaints			
Felony	657	585	559
Class 1 Misdemeanor	1,083	1,023	865
Class 2-4 Misdemeanor	171	152	123
CHINS/CHINSup (Status)	452	340	265
Other			
Technical Violations	285	187	164
Traffic	6	13	10
Other	10	39	11
<i>Total Juvenile Complaints</i>	<i>2,664</i>	<i>2,339</i>	<i>1,997</i>
<i>Total Complaints</i>	<i>7,735</i>	<i>7,564</i>	<i>7,331</i>

INTAKE DISPOSITION OF JUVENILE COMPLAINTS, FY 2011

Intake Disposition	2011
Petitions	
Petition Filed	56.5%
Unsuccessful Diversion	0.9%
Detention Order with Petition	17.9%
Detention Order Only	1.2%
Resolved/Diverted	20.7%
Other	2.9%
<i>Total Juvenile Complaints</i>	<i>1,997</i>

JUVENILE INTAKE CASES, FY 2009-2011

Demographics	2009	2010	2011
Race			
Black	53.1%	53.9%	55.3%
White	43.2%	42.2%	39.5%
Other	3.7%	3.9%	5.2%
Ethnicity - Hispanic	0.9%	1.2%	3.8%
Sex			
Male	65.0%	63.4%	65.7%
Female	35.0%	36.6%	34.3%
Age			
8-12	7.3%	6.5%	5.5%
13	5.8%	5.1%	5.6%
14	8.8%	12.1%	11.6%
15	18.6%	16.7%	21.7%
16	27.1%	27.5%	24.0%
17	28.2%	29.2%	29.4%
18-20	1.8%	2.2%	1.8%
Error/Missing	2.4%	0.6%	0.5%
<i>Total Juvenile Cases</i>	<i>1,924</i>	<i>1,645</i>	<i>1,302</i>

- *U.S. Census Data:*
 - Between calendar years 1990 and 2000, the juvenile population (ages 10-17) increased 46% (from 18,449 to 26,873). The juvenile population on July 1, 2010, was 27,768.
- *Intakes (FY 2011):*
 - 1,302 juvenile intakes and 1,997 juvenile complaints (average of 1.5 complaints per intake)
- *Intake Trends (FY 2009-2011):*
 - Domestic relations complaints increased 5%.
 - Juvenile complaints decreased 25%.
 - Juvenile felony complaints decreased 15%.
 - CHINS/CHINSup complaints decreased 41%.
- *Intake Disposition (FY 2011):*
 - A petition was filed in response to 75% of juvenile complaints. 21% of juvenile complaints were resolved or diverted.
- *Time Frames (FY 2011):*
 - The average time from intake to adjudication was 105 days.
 - The average time from RDC's reception of commitment papers to RDC admission was 5 days (excludes subsequent commitments).
- *Risk Assessment / YASI (FY 2011):*
 - 50+ assessments were completed; 7% had a high score.
- *Most Common Juvenile Offense Category (FY 2011):*
 - Intake - Larceny (19.8%)
 - Probation - Larceny (21.0%)
 - Pre-Dispositional Detention - Assault (23.1%)
 - Commitment - Larceny (22.1%)
- *Average Length of Stay (FY 2011):*
 - Pre-Dispositional Detention - 30 days, versus 21 statewide
 - Commitment to the State - 14.7 months, versus 16.9 statewide
- *Detention-Eligible Intake Cases (FY 2011):*
 - The 1st District had 947 detention-eligible intake cases and 203 pre-dispositional detention placements, for a rate of 4.7 eligible intakes per detention placement.

RISK ASSESSMENT, FY 2011*

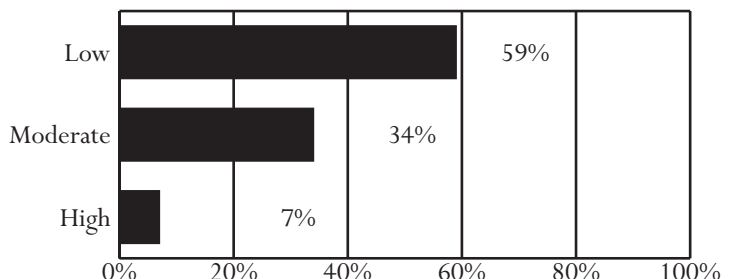

* YASI results of "no risk" are included in the "low risk" category.

Unless noted otherwise, these data do not include domestic relations or child welfare complaints. Percentages may not add to 100% due to rounding.

OFFENSE CATEGORY, FY 2011

Offense Category (See Appendix I for the full list of Miscellaneous/Other Offenses)	Intake Complaints	New Probation Cases	Pre-Disp. Detention Placements	Commit. to the State
Domestic Relations/Child Welfare Offenses				
Custody	69.9%	0.0%	0.0%	0.0%
Desertion/Support	15.5%	0.0%	0.0%	0.0%
Protective Orders	10.7%	0.0%	0.0%	0.0%
Other DR/CW	3.9%	0.0%	0.0%	0.0%
<i>Total DR/CW Offenses</i>	<i>5,334</i>	<i>0</i>	<i>0</i>	<i>0</i>
Juvenile Offenses				
Abusive Language	0.2%	0.2%	0.0%	0.0%
Alcohol	1.6%	3.3%	0.7%	2.6%
Arson	2.1%	2.2%	7.4%	0.0%
Assault	18.0%	18.8%	23.1%	14.3%
Burglary	2.8%	4.2%	4.7%	11.7%
Contempt of Court	5.5%	2.3%	8.5%	0.0%
Disorderly Conduct	0.8%	1.6%	0.0%	0.0%
Escapes	0.0%	0.0%	0.0%	0.0%
Extortion	0.4%	0.6%	0.2%	0.0%
Failure to Appear	0.0%	0.2%	0.0%	0.0%
Family Offense	0.0%	0.0%	0.0%	0.0%
Fraud	2.1%	3.6%	1.3%	1.3%
Gangs	0.0%	0.0%	0.0%	1.3%
Kidnapping	0.3%	0.0%	1.3%	0.0%
Larceny	19.8%	21.0%	11.2%	22.1%
Miscellaneous/Other	3.3%	3.7%	2.9%	1.3%
Murder	0.1%	0.0%	0.0%	0.0%
Narcotics	5.5%	8.2%	1.8%	1.3%
Obscenity	0.4%	0.6%	0.0%	0.0%
Obstruction of Justice	2.0%	1.9%	1.6%	2.6%
Parole Violation	0.3%	0.0%	0.9%	2.6%
Probation Violation	2.5%	5.6%	5.4%	10.4%
Robbery	2.7%	3.0%	11.7%	13.0%
Sex Offense	1.5%	1.2%	5.4%	1.3%
Status Offense	11.2%	1.9%	0.0%	0.0%
Telephone Law	0.3%	0.0%	0.0%	0.0%
Traffic	2.2%	2.2%	0.4%	0.0%
Trespass	3.9%	1.7%	0.2%	1.3%
Vandalism	7.3%	7.9%	3.6%	9.1%
Weapons	3.7%	4.2%	7.6%	3.9%
<i>Total Juvenile Offenses</i>	<i>1,997</i>	<i>643</i>	<i>446</i>	<i>77</i>

CSU WORKLOAD INFORMATION, FY 2011

Completed Reports	Activity	ADP
Pre-Dispositional Reports	135 Probation	163
Post-Dispositional Reports	117 Parole	11
Transfer Reports	8 Intensive Prob.	2
Custody Investigations	0 Commitments	18

OFFENSE SEVERITY, FY 2011*

Offense Severity of the Most Serious Offense (See Appendix K for more info)	Juvenile Intake Cases	New Probation Cases	Pre-Disp. Detention Placements	Commit. to the State
Felonies:				
- Against Persons	9.2%	24.9%	32.0%	41.2%
- Weapons/Narcotics	1.2%	1.8%	2.0%	0.0%
- Other	12.8%	27.1%	16.3%	35.3%
Class 1 Misdemeanors:				
- Against Persons	16.5%	17.8%	11.3%	5.9%
- Other	24.7%	18.7%	6.4%	17.6%
Prob./Parole Violation	3.8%	2.2%	13.3%	0.0%
Court Order Violation	8.1%	0.9%	18.2%	0.0%
Status Offense	17.5%	0.9%	0.0%	0.0%
Other	6.1%	5.8%	0.0%	0.0%
Information Missing	0.0%	0.0%	0.5%	0.0%
<i>Total Juvenile Cases/Placements/Commitments</i>	<i>1,302</i>	<i>225</i>	<i>203</i>	<i>17</i>
<i>% of Statewide</i>	<i>2.55%</i>	<i>3.96%</i>	<i>2.79%</i>	<i>2.73%</i>

* A single intake, probation, placement, or commitment may involve multiple offenses.

AVERAGE LOS, FY 2011 RELEASES

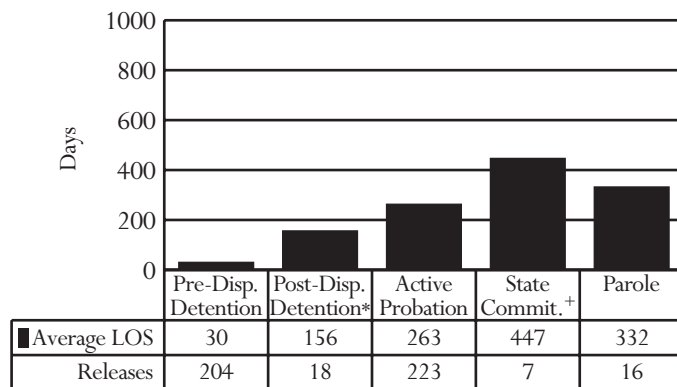

* Post-dispositional detention with programs only (under Va. Code §16.1 - 284.1)

+ Appealed cases are included.

PRE-DISPOSITIONAL DETENTION LOS DISTRIBUTION (DAYS), FY 2011 RELEASES*

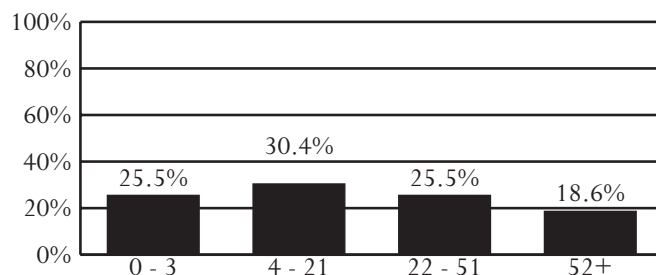

* Selected intervals are consistent with applicable citations in the Code of Virginia.

All data were downloaded on 11/09/2011. Any changes after that date are not reflected in this book. Percentages may not add to 100% due to rounding.

District 2
City of Virginia Beach

Eastern Region -- Director: Olymphia Perkins

2425 Nimmo Parkway, Bldg. 10-A
Virginia Beach, Virginia 23456
757-385-4426

INTAKE COMPLAINTS, FY 2009-2011

Domestic Relations	2009	2010	2011
Dom. Rel./Child Welfare	8,748	8,707	8,243
Juvenile Complaints			
Felony	991	927	833
Class 1 Misdemeanor	1,595	1,597	1,690
Class 2-4 Misdemeanor	282	249	241
CHINS/CHINSup (Status)	589	368	385
Other			
Technical Violations	328	241	218
Traffic	37	23	32
Other	27	21	21
<i>Total Juvenile Complaints</i>	<i>3,849</i>	<i>3,426</i>	<i>3,420</i>
<i>Total Complaints</i>	<i>12,597</i>	<i>12,133</i>	<i>11,663</i>

INTAKE DISPOSITION OF JUVENILE COMPLAINTS, FY 2011

Intake Disposition	2011
Petitions	
Petition Filed	37.4%
Unsuccessful Diversion	1.4%
Detention Order with Petition	18.1%
Detention Order Only	4.5%
Resolved/Diverted	26.1%
Other	12.5%
<i>Total Juvenile Complaints</i>	<i>3,420</i>

JUVENILE INTAKE CASES, FY 2009-2011

Demographics	2009	2010	2011
Race			
Black	42.7%	45.1%	43.3%
White	49.6%	49.5%	51.7%
Other	7.7%	5.4%	5.0%
Ethnicity - Hispanic	2.8%	3.1%	3.9%
Sex			
Male	69.2%	67.1%	66.1%
Female	30.8%	32.9%	33.9%
Age			
8-12	5.8%	6.1%	5.8%
13	5.0%	5.0%	6.0%
14	11.0%	11.1%	11.0%
15	18.1%	19.3%	18.8%
16	25.1%	24.4%	25.7%
17	29.7%	28.8%	28.7%
18-20	4.7%	4.2%	3.3%
Error/Missing	0.6%	1.0%	0.7%
<i>Total Juvenile Cases</i>	<i>2,342</i>	<i>2,033</i>	<i>2,124</i>

- *U.S. Census Data:*
 - Between calendar years 1990 and 2000, the juvenile population (ages 10-17) increased 22% (from 43,303 to 52,749). The juvenile population on July 1, 2010, was 47,561.
- *Intakes (FY 2011):*
 - 2,124 juvenile intakes and 3,420 juvenile complaints (average of 1.6 complaints per intake)
- *Intake Trends (FY 2009-2011):*
 - Domestic relations complaints decreased 6%.
 - Juvenile complaints decreased 11%.
 - Juvenile felony complaints decreased 16%.
 - CHINS/CHINSup complaints decreased 35%.
- *Intake Disposition (FY 2011):*
 - A petition was filed in response to 57% of juvenile complaints. 26% of juvenile complaints were resolved or diverted.
- *Time Frames (FY 2011):*
 - The average time from intake to adjudication was 47 days.
 - The average time from RDC's reception of commitment papers to RDC admission was 5 days (excludes subsequent commitments).
- *Risk Assessment / YASI (FY 2011):*
 - 1,043 assessments were completed; 24% had a high score.
- *Most Common Juvenile Offense Category (FY 2011):*
 - Intake - Larceny (21.8%)
 - Probation - Larceny (19.3%)
 - Pre-Dispositional Detention - Larceny (14.9%)
 - Commitment - Robbery (20.7%)
- *Average Length of Stay (FY 2011):*
 - Pre-Dispositional Detention - 21 days, versus 21 statewide
 - Commitment to the State - 24.3 months, versus 16.9 statewide
- *Detention-Eligible Intake Cases (FY 2011):*
 - The 2nd District had 1,673 detention-eligible intake cases and 336 pre-dispositional detention placements, for a rate of 5.0 eligible intakes per detention placement.

RISK ASSESSMENT, FY 2011*

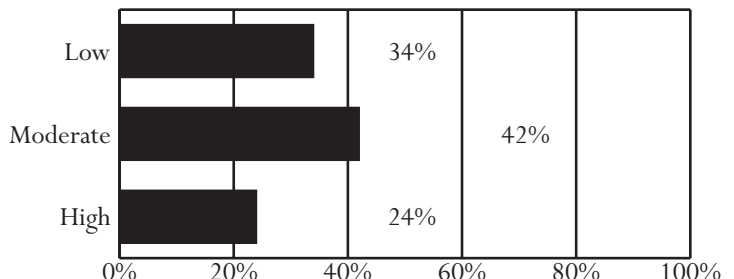

* YASI results of "no risk" are included in the "low risk" category.

Unless noted otherwise, these data do not include domestic relations or child welfare complaints. Percentages may not add to 100% due to rounding.

OFFENSE CATEGORY, FY 2011

Offense Category (See Appendix I for the full list of Miscellaneous/Other Offenses)	Intake Complaints	New Probation Cases	Pre-Disp. Detention Placements	Commit. to the State
Domestic Relations/Child Welfare Offenses				
Custody	72.6%	0.0%	0.0%	0.0%
Desertion/Support	14.6%	0.0%	0.0%	0.0%
Protective Orders	9.3%	0.0%	0.0%	0.0%
Other DR/CW	3.5%	0.0%	100.0%	0.0%
<i>Total DR/CW Offenses</i>	<i>8,243</i>	<i>0</i>	<i>1</i>	<i>0</i>
Juvenile Offenses				
Abusive Language	0.1%	0.2%	0.0%	0.9%
Alcohol	5.0%	5.9%	1.7%	0.9%
Arson	1.0%	0.6%	2.0%	9.5%
Assault	15.7%	15.2%	11.3%	14.7%
Burglary	5.7%	8.3%	11.3%	12.9%
Contempt of Court	2.6%	0.8%	6.5%	0.0%
Disorderly Conduct	2.5%	2.1%	1.3%	0.0%
Escapes	0.0%	0.0%	0.0%	0.0%
Extortion	0.2%	0.3%	0.2%	0.0%
Failure to Appear	2.1%	0.0%	6.0%	0.0%
Family Offense	0.0%	0.0%	0.0%	0.0%
Fraud	2.3%	2.4%	1.7%	0.0%
Gangs	0.1%	0.0%	0.5%	0.0%
Kidnapping	0.2%	0.0%	0.9%	0.9%
Larceny	21.8%	19.3%	14.9%	18.1%
Miscellaneous/Other	8.4%	5.0%	10.0%	6.9%
Murder	0.0%	0.2%	0.1%	0.0%
Narcotics	5.8%	6.5%	1.3%	0.0%
Obscenity	0.8%	0.9%	0.9%	0.0%
Obstruction of Justice	2.4%	2.7%	2.5%	3.4%
Parole Violation	0.5%	0.0%	0.6%	2.6%
Probation Violation	1.9%	1.1%	1.9%	4.3%
Robbery	2.7%	4.8%	11.7%	20.7%
Sex Offense	1.3%	4.5%	4.5%	0.9%
Status Offense	5.6%	2.7%	0.1%	0.0%
Telephone Law	0.3%	0.3%	0.0%	0.0%
Traffic	3.0%	2.1%	1.3%	0.0%
Trespass	1.4%	3.0%	0.8%	0.0%
Vandalism	5.1%	6.8%	4.0%	1.7%
Weapons	1.5%	4.4%	2.0%	1.7%
<i>Total Juvenile Offenses</i>	<i>3,420</i>	<i>663</i>	<i>848</i>	<i>116</i>

CSU WORKLOAD INFORMATION, FY 2011

Completed Reports	Activity	ADP
Pre-Dispositional Reports	190 Probation	166
Post-Dispositional Reports	15 Parole	25
Transfer Reports	6 Intensive Prob.	0
Custody Investigations	0 Commitments	54

OFFENSE SEVERITY, FY 2011*

Offense Severity of the Most Serious Offense (See Appendix K for more info)	Juvenile Intake Cases	New Probation Cases	Pre-Disp. Detention Placements	Commit. to the State
Felonies:				
- Against Persons	5.0%	24.7%	30.1%	62.1%
- Weapons/Narcotics	0.6%	0.5%	2.1%	3.4%
- Other	11.2%	29.5%	25.6%	24.1%
Class 1 Misdemeanors:				
- Against Persons	21.9%	16.3%	10.1%	3.4%
- Other	35.4%	20.0%	14.9%	3.4%
Prob./Parole Violation	3.5%	0.5%	6.3%	3.4%
Court Order Violation	2.2%	0.0%	6.3%	0.0%
Status Offense	12.6%	1.6%	0.3%	0.0%
Other	7.6%	6.8%	0.9%	0.0%
Information Missing	0.0%	0.0%	3.6%	0.0%
<i>Total Juvenile Cases/ Placements/Commitments</i>	<i>2,124</i>	<i>190</i>	<i>336</i>	<i>29**</i>
<i>% of Statewide</i>	<i>4.16%</i>	<i>3.35%</i>	<i>4.62%</i>	<i>4.65%</i>

* A single intake, probation, placement, or commitment may involve multiple offenses.
** One state commitment occurred as a result of an institutional offense at a JCC located in another district for which disposition was referred to this CSU.

AVERAGE LOS, FY 2011 RELEASES

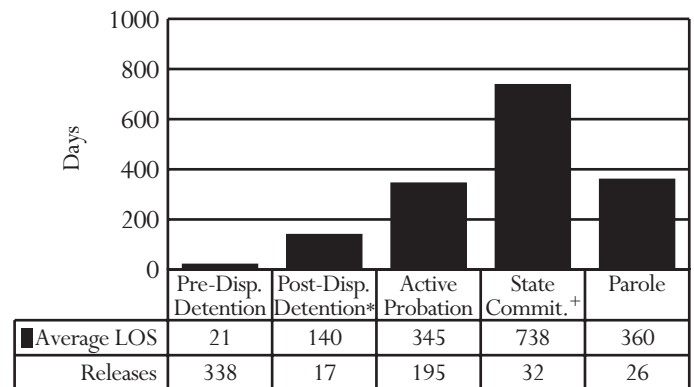

* Post-dispositional detention with programs only (under Va. Code §16.1 - 284.1)
+ Appealed cases are included.

PRE-DISPOSITIONAL DETENTION LOS DISTRIBUTION (DAYS), FY 2011 RELEASES*

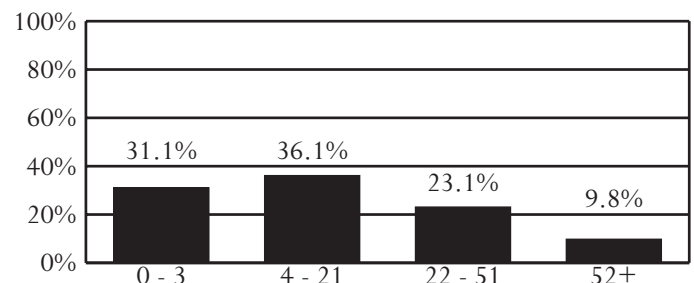

* Selected intervals are consistent with applicable citations in the Code of Virginia.

All data were downloaded on 11/09/2011. Any changes after that date are not reflected in this book. Percentages may not add to 100% due to rounding.

District 2A

Counties of Accomack and Northampton

Eastern Region -- Acting Director: Erica Lawson

23371 Front Street
Accomac, Virginia 23301
757-787-5860

INTAKE COMPLAINTS, FY 2009-2011

Domestic Relations	2009	2010	2011
Dom. Rel./Child Welfare	1,161	1,233	1,233
Juvenile Complaints			
Felony	162	89	63
Class 1 Misdemeanor	205	220	153
Class 2-4 Misdemeanor	27	41	26
CHINS/CHINSup (Status)	99	65	62
Other			
Technical Violations	76	68	53
Traffic	13	10	32
Other	11	27	15
Total Juvenile Complaints	593	520	404
Total Complaints	1,754	1,753	1,637

INTAKE DISPOSITION OF JUVENILE COMPLAINTS, FY 2011

Intake Disposition	2011
Petitions	
Petition Filed	50.5%
Unsuccessful Diversion	3.5%
Detention Order with Petition	9.2%
Detention Order Only	0.0%
Resolved/Diverted	25.7%
Other	11.1%
Total Juvenile Complaints	404

JUVENILE INTAKE CASES, FY 2009-2011

Demographics	2009	2010	2011
Race			
Black	51.0%	45.5%	41.8%
White	36.1%	46.4%	51.5%
Other	12.9%	8.2%	6.7%
Ethnicity - Hispanic	8.7%	7.3%	8.1%
Sex			
Male	78.7%	77.8%	71.7%
Female	21.3%	22.2%	28.3%
Age			
8-12	10.1%	4.4%	6.4%
13	7.7%	4.7%	4.0%
14	11.1%	8.7%	10.1%
15	15.8%	16.9%	16.8%
16	21.3%	26.2%	24.2%
17	25.7%	29.4%	30.3%
18-20	4.2%	7.0%	5.4%
Error/Missing	4.0%	2.6%	2.7%
Total Juvenile Cases	404	343	297

• U.S. Census Data:

• Between calendar years 1990 and 2000, the juvenile population (ages 10-17) increased 19% (from 4,875 to 5,806). The juvenile population on July 1, 2010, was 4,079.

• Intakes (FY 2011):

• 297 juvenile intakes and 404 juvenile complaints (average of 1.4 complaints per intake)

• Intake Trends (FY 2009-2011):

- Domestic relations complaints increased 6%.
- Juvenile complaints decreased 32%.
- Juvenile felony complaints decreased 61%.
- CHINS/CHINSup complaints decreased 37%.

• Intake Disposition (FY 2011):

• A petition was filed in response to 63% of juvenile complaints. 26% of juvenile complaints were resolved or diverted.

• Time Frames (FY 2011):

- The average time from intake to adjudication was 37 days.
- The average time from RDC's reception of commitment papers to RDC admission was 5 days (excludes subsequent commitments).

• Risk Assessment / YASI (FY 2011):

• 99 assessments were completed; 11% had a high score.

• Most Common Juvenile Offense Category (FY 2011):

- Intake - Status Offense (15.1%)
- Probation - Assault (19.4%)
- Pre-Dispositional Detention - Assault (21.9%)
- Commitment - Sex Offense (33.3%)

• Average Length of Stay (FY 2011):

- Pre-Dispositional Detention - 17 days, versus 21 statewide
- Commitment to the State - 17.2 months, versus 16.9 statewide

• Detention-Eligible Intake Cases (FY 2011):

• District 2A had 177 detention-eligible intake cases and 18 pre-dispositional detention placements, for a rate of 9.8 eligible intakes per detention placement.

RISK ASSESSMENT, FY 2011*

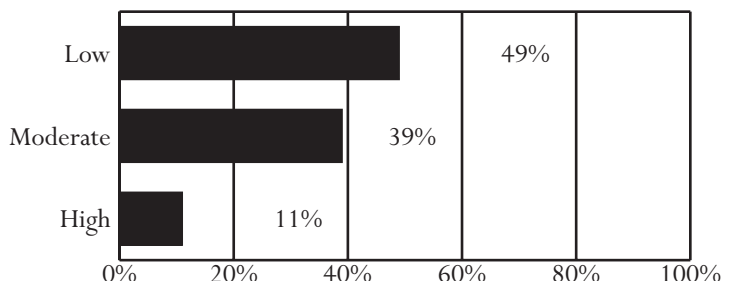

* YASI results of "no risk" are included in the "low risk" category.

Unless noted otherwise, these data do not include domestic relations or child welfare complaints. Percentages may not add to 100% due to rounding.

OFFENSE CATEGORY, FY 2011

Offense Category (See Appendix I for the full list of Miscellaneous/Other Offenses)	Intake Complaints	New Probation Cases	Pre-Disp. Detention Placements	Commit. to the State
Domestic Relations/Child Welfare Offenses				
Custody	75.2%	0.0%	0.0%	0.0%
Desertion/Support	11.4%	0.0%	0.0%	0.0%
Protective Orders	7.8%	0.0%	0.0%	0.0%
Other DR/CW	5.7%	0.0%	0.0%	0.0%
<i>Total DR/CW Offenses</i>	<i>1,233</i>	<i>0</i>	<i>0</i>	<i>0</i>
Juvenile Offenses				
Abusive Language	0.2%	1.0%	0.0%	0.0%
Alcohol	3.5%	10.7%	3.1%	0.0%
Arson	1.2%	1.0%	3.1%	0.0%
Assault	11.9%	19.4%	21.9%	22.2%
Burglary	3.5%	6.8%	0.0%	0.0%
Contempt of Court	7.2%	6.8%	6.3%	0.0%
Disorderly Conduct	3.0%	5.8%	0.0%	0.0%
Escapes	0.0%	0.0%	0.0%	0.0%
Extortion	0.5%	1.0%	0.0%	0.0%
Failure to Appear	0.0%	0.0%	0.0%	0.0%
Family Offense	0.0%	0.0%	0.0%	0.0%
Fraud	1.5%	0.0%	0.0%	0.0%
Gangs	0.0%	0.0%	0.0%	0.0%
Kidnapping	0.2%	0.0%	3.1%	0.0%
Larceny	11.9%	10.7%	18.8%	0.0%
Miscellaneous/Other	6.9%	5.8%	0.0%	0.0%
Murder	0.0%	0.0%	0.0%	0.0%
Narcotics	2.5%	2.9%	0.0%	0.0%
Obscenity	2.0%	1.0%	3.1%	0.0%
Obstruction of Justice	2.0%	2.9%	9.4%	0.0%
Parole Violation	0.7%	0.0%	0.0%	0.0%
Probation Violation	5.2%	4.9%	3.1%	22.2%
Robbery	1.2%	2.9%	12.5%	22.2%
Sex Offense	0.5%	0.0%	6.3%	33.3%
Status Offense	15.1%	2.9%	0.0%	0.0%
Telephone Law	0.5%	0.0%	0.0%	0.0%
Traffic	13.1%	3.9%	3.1%	0.0%
Trespass	2.0%	2.9%	0.0%	0.0%
Vandalism	2.7%	5.8%	3.1%	0.0%
Weapons	1.0%	1.0%	3.1%	0.0%
<i>Total Juvenile Offenses</i>	<i>404</i>	<i>103</i>	<i>32</i>	<i>9</i>

CSU WORKLOAD INFORMATION, FY 2011

Completed Reports	Activity	ADP
Pre-Dispositional Reports	37 Probation	27
Post-Dispositional Reports	20 Parole	5
Transfer Reports	3 Intensive Prob.	0
Custody Investigations	0 Commitments	9

OFFENSE SEVERITY, FY 2011*

Offense Severity of the Most Serious Offense (See Appendix K for more info)	Juvenile Intake Cases	New Probation Cases	Pre-Disp. Detention Placements	Commit. to the State
Felonies:				
- Against Persons	4.0%	11.8%	50.0%	100.0%
- Weapons/Narcotics	0.3%	0.0%	0.0%	0.0%
- Other	7.7%	21.6%	11.1%	0.0%
Class 1 Misdemeanors:				
- Against Persons	14.8%	21.6%	11.1%	0.0%
- Other	19.2%	31.4%	11.1%	0.0%
Prob./Parole Violation	8.1%	3.9%	5.6%	0.0%
Court Order Violation	8.1%	2.0%	11.1%	0.0%
Status Offense	20.2%	2.0%	0.0%	0.0%
Other	17.5%	5.9%	0.0%	0.0%
Information Missing	0.0%	0.0%	0.0%	0.0%
<i>Total Juvenile Cases/Placements/Commitments</i>	<i>297</i>	<i>51</i>	<i>18</i>	<i>4</i>
<i>% of Statewide</i>	<i>0.58%</i>	<i>0.90%</i>	<i>0.25%</i>	<i>0.64%</i>

* A single intake, probation, placement, or commitment may involve multiple offenses.

AVERAGE LOS, FY 2011 RELEASES

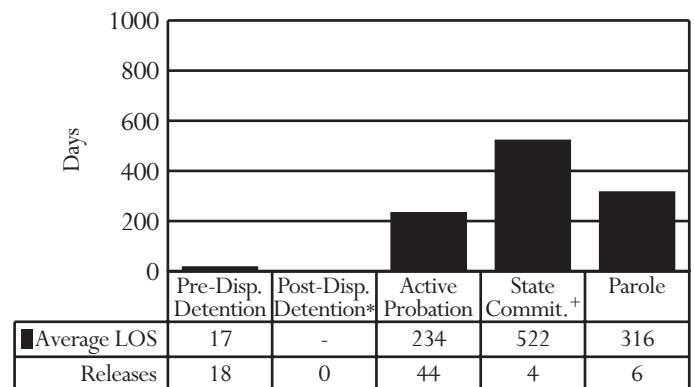

* Post-dispositional detention with programs only (under Va. Code §16.1 - 284.1)

+ Appealed cases are included.

PRE-DISPOSITIONAL DETENTION LOS DISTRIBUTION (DAYS), FY 2011 RELEASES*

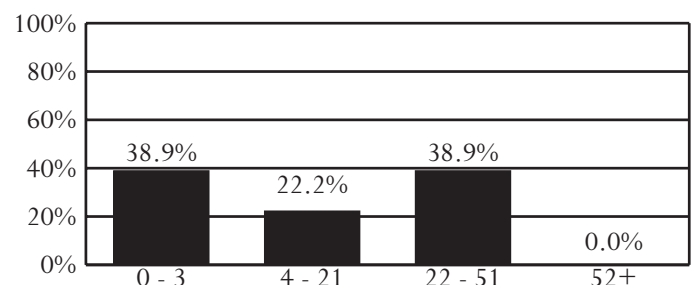

* Selected intervals are consistent with applicable citations in the Code of Virginia.

All data were downloaded on 11/09/2011. Any changes after that date are not reflected in this book. Percentages may not add to 100% due to rounding.

District 3
City of Portsmouth

Eastern Region -- Director: David G. Lively

801 Water Street
Portsmouth, Virginia 23705
757-393-8571

INTAKE COMPLAINTS, FY 2009-2011

Domestic Relations	2009	2010	2011
Dom. Rel./Child Welfare	3,816	4,090	3,950
Juvenile Complaints			
Felony	554	276	281
Class 1 Misdemeanor	735	511	478
Class 2-4 Misdemeanor	117	105	120
CHINS/CHINSup (Status)	241	519	467
Other			
Technical Violations	119	113	171
Traffic	36	65	97
Other	12	10	57
Total Juvenile Complaints	1,814	1,599	1,671
Total Complaints	5,630	5,689	5,621

INTAKE DISPOSITION OF JUVENILE COMPLAINTS, FY 2011

Intake Disposition	2011
Petitions	
Petition Filed	30.7%
Unsuccessful Diversion	0.7%
Detention Order with Petition	11.3%
Detention Order Only	0.9%
Resolved/Diverted	13.9%
Other	42.6%
Total Juvenile Complaints	1,671

JUVENILE INTAKE CASES, FY 2009-2011

Demographics	2009	2010	2011
Race			
Black	81.7%	85.1%	85.9%
White	16.7%	13.4%	12.0%
Other	1.6%	1.4%	2.0%
Ethnicity - Hispanic	0.3%	0.4%	0.9%
Sex			
Male	69.6%	69.8%	71.1%
Female	30.4%	30.2%	28.9%
Age			
8-12	6.1%	5.1%	7.8%
13	7.0%	8.1%	7.0%
14	15.1%	14.9%	13.9%
15	17.2%	21.3%	20.0%
16	26.4%	27.3%	25.9%
17	25.3%	18.6%	19.2%
18-20	2.8%	3.2%	3.3%
Error/Missing	0.1%	1.4%	2.7%
Total Juvenile Cases	1,126	1,178	1,237

- *U.S. Census Data:*
 - Between calendar years 1990 and 2000, the juvenile population (ages 10-17) increased 1% (from 11,278 to 11,389). The juvenile population on July 1, 2010, was 9,271.
- *Intakes (FY 2011):*
 - 1,237 juvenile intakes and 1,671 juvenile complaints (average of 1.4 complaints per intake)
- *Intake Trends (FY 2009-2011):*
 - Domestic relations complaints increased 4%.
 - Juvenile complaints decreased 8%.
 - Juvenile felony complaints decreased 49%.
 - CHINS/CHINSup complaints increased 94%.
- *Intake Disposition (FY 2011):*
 - A petition was filed in response to 43% of juvenile complaints. 14% of juvenile complaints were resolved or diverted.
- *Time Frames (FY 2011):*
 - The average time from intake to adjudication was 46 days.
 - The average time from RDC's reception of commitment papers to RDC admission was 5 days (excludes subsequent commitments).
- *Risk Assessment / YASI (FY 2011):*
 - 114 assessments were completed; 41% had a high score.
- *Most Common Juvenile Offense Category (FY 2011):*
 - Intake - Misc./Other (26.0%)
 - Probation - Larceny (20.6%)
 - Pre-Dispositional Detention - Assault (17.4%)
 - Commitment - Larceny (26.8%)
- *Average Length of Stay (FY 2011):*
 - Pre-Dispositional Detention - 20 days, versus 21 statewide
 - Commitment to the State - 20.1 months, versus 16.9 statewide
- *Detention-Eligible Intake Cases (FY 2011):*
 - The 3rd District had 618 detention-eligible intake cases and 143 pre-dispositional detention placements, for a rate of 4.3 eligible intakes per detention placement.

RISK ASSESSMENT, FY 2011*

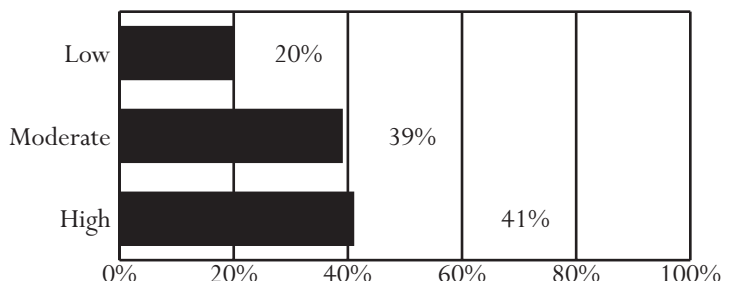

* YASI results of "no risk" are included in the "low risk" category.

Unless noted otherwise, these data do not include domestic relations or child welfare complaints. Percentages may not add to 100% due to rounding.

OFFENSE CATEGORY, FY 2011

Offense Category (See Appendix I for the full list of Miscellaneous/Other Offenses)	Intake Complaints	New Probation Cases	Pre-Disp. Detention Placements	Commit. to the State
Domestic Relations/Child Welfare Offenses				
Custody	76.0%	0.0%	0.0%	0.0%
Desertion/Support	13.2%	0.0%	0.0%	0.0%
Protective Orders	6.6%	0.0%	0.0%	0.0%
Other DR/CW	4.3%	0.0%	0.0%	0.0%
<i>Total DR/CW Offenses</i>	<i>3,950</i>	<i>0</i>	<i>0</i>	<i>0</i>
Juvenile Offenses				
Abusive Language	1.4%	2.5%	1.0%	1.6%
Alcohol	1.9%	2.1%	1.0%	4.9%
Arson	0.0%	1.1%	0.7%	0.0%
Assault	15.1%	14.9%	17.4%	14.6%
Burglary	4.6%	9.6%	9.4%	12.2%
Contempt of Court	7.4%	1.4%	4.7%	0.8%
Disorderly Conduct	1.1%	3.9%	1.3%	0.0%
Escapes	0.1%	0.0%	0.3%	0.0%
Extortion	0.2%	0.0%	0.0%	1.6%
Failure to Appear	0.0%	0.0%	0.0%	0.0%
Family Offense	0.0%	0.0%	0.0%	0.0%
Fraud	0.1%	0.7%	0.0%	0.0%
Gangs	0.0%	0.4%	0.0%	0.8%
Kidnapping	0.2%	0.0%	2.3%	0.0%
Larceny	7.4%	20.6%	13.7%	26.8%
Miscellaneous/Other	26.0%	9.3%	2.7%	0.0%
Murder	0.3%	0.0%	1.0%	0.8%
Narcotics	2.5%	5.3%	1.0%	0.8%
Obscenity	0.0%	0.0%	0.0%	0.0%
Obstruction of Justice	1.2%	1.1%	2.3%	0.0%
Parole Violation	0.6%	0.0%	1.3%	2.4%
Probation Violation	2.2%	2.1%	5.0%	5.7%
Robbery	1.7%	2.8%	6.7%	0.0%
Sex Offense	0.5%	1.8%	4.7%	0.0%
Status Offense	6.1%	1.1%	0.0%	0.0%
Telephone Law	0.0%	0.0%	0.0%	0.0%
Traffic	10.1%	2.8%	0.3%	3.3%
Trespass	2.7%	3.6%	2.7%	6.5%
Vandalism	5.3%	7.5%	14.7%	9.8%
Weapons	1.2%	5.3%	5.7%	7.3%
<i>Total Juvenile Offenses</i>	<i>1,671</i>	<i>281</i>	<i>299</i>	<i>123</i>

CSU WORKLOAD INFORMATION, FY 2011

Completed Reports	Activity	ADP
Pre-Dispositional Reports	152 Probation	98
Post-Dispositional Reports	23 Parole	15
Transfer Reports	8 Intensive Prob.	0
Custody Investigations	0 Commitments	27

OFFENSE SEVERITY, FY 2011*

Offense Severity of the Most Serious Offense (See Appendix K for more info)	Juvenile Intake Cases	New Probation Cases	Pre-Disp. Detention Placements	Commit. to the State
Felonies:				
- Against Persons	5.6%	23.0%	34.3%	21.7%
- Weapons/Narcotics	0.6%	0.9%	0.7%	13.0%
- Other	6.9%	32.7%	17.5%	34.8%
Class 1 Misdemeanors:				
- Against Persons	15.3%	13.3%	10.5%	17.4%
- Other	11.4%	15.0%	7.7%	4.3%
Prob./Parole Violation	3.8%	0.0%	13.3%	8.7%
Court Order Violation	9.1%	1.8%	9.8%	0.0%
Status Offense	34.9%	11.5%	0.7%	0.0%
Other	12.5%	1.8%	3.5%	0.0%
Information Missing	0.0%	0.0%	2.1%	0.0%
<i>Total Juvenile Cases/ Placements/Commitments</i>	<i>1,237</i>	<i>113</i>	<i>143</i>	<i>23</i>
<i>% of Statewide</i>	<i>2.42%</i>	<i>1.99%</i>	<i>1.97%</i>	<i>3.69%</i>

* A single intake, probation, placement, or commitment may involve multiple offenses.

AVERAGE LOS, FY 2011 RELEASES

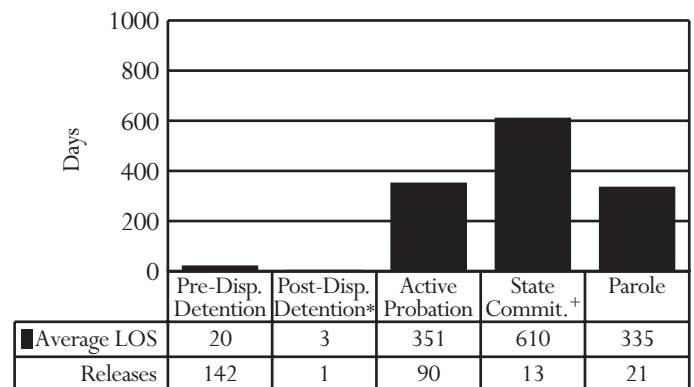

* Post-dispositional detention with programs only (under Va. Code §16.1 - 284.1)

+ Appealed cases are included.

PRE-DISPOSITIONAL DETENTION LOS DISTRIBUTION (DAYS), FY 2011 RELEASES*

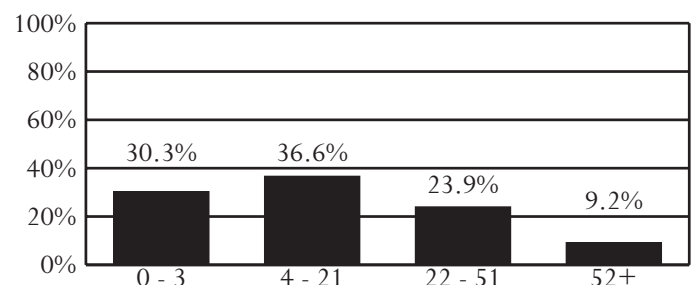

* Selected intervals are consistent with applicable citations in the Code of Virginia.

All data were downloaded on 11/09/2011. Any changes after that date are not reflected in this book. Percentages may not add to 100% due to rounding.

District 4

City of Norfolk

Eastern Region -- Director: Claudette R. Overton

800 East City Hall Avenue, 3rd Floor
Norfolk, Virginia 23510
757-664-7601

INTAKE COMPLAINTS, FY 2009-2011

Domestic Relations	2009	2010	2011
Dom. Rel./Child Welfare	6,458	5,812	5,899
Juvenile Complaints			
Felony	774	681	582
Class 1 Misdemeanor	1,275	992	891
Class 2-4 Misdemeanor	274	178	149
CHINS/CHINSup (Status)	714	686	466
Other			
Technical Violations	151	172	153
Traffic	102	114	29
Other	105	105	74
<i>Total Juvenile Complaints</i>	<i>3,395</i>	<i>2,928</i>	<i>2,344</i>
<i>Total Complaints</i>	<i>9,853</i>	<i>8,740</i>	<i>8,243</i>

INTAKE DISPOSITION OF JUVENILE COMPLAINTS, FY 2011

Intake Disposition	2011
Petitions	
Petition Filed	45.9%
Unsuccessful Diversion	2.2%
Detention Order with Petition	23.7%
Detention Order Only	3.3%
Resolved/Diverted	24.1%
Other	0.7%
<i>Total Juvenile Complaints</i>	<i>2,344</i>

JUVENILE INTAKE CASES, FY 2009-2011

Demographics	2009	2010	2011
Race			
Black	78.3%	77.1%	80.1%
White	16.7%	17.5%	14.9%
Other	5.0%	5.4%	5.1%
Ethnicity - Hispanic	1.7%	2.5%	2.3%
Sex			
Male	62.5%	63.3%	68.2%
Female	37.5%	36.7%	31.8%
Age			
8-12	6.2%	6.7%	7.9%
13	7.3%	7.4%	7.3%
14	12.2%	12.6%	12.1%
15	19.0%	18.8%	20.1%
16	25.0%	22.4%	22.8%
17	25.3%	27.1%	23.7%
18-20	2.8%	2.7%	3.0%
Error/Missing	2.2%	2.3%	3.1%
<i>Total Juvenile Cases</i>	<i>2,398</i>	<i>2,067</i>	<i>1,643</i>

• U.S. Census Data:

• Between calendar years 1990 and 2000, the juvenile population (ages 10-17) increased 10% (from 21,119 to 23,298). The juvenile population on July 1, 2010, was 20,043.

• Intakes (FY 2011):

• 1,643 juvenile intakes and 2,344 juvenile complaints (average of 1.4 complaints per intake)

• Intake Trends (FY 2009-2011):

- Domestic relations complaints decreased 9%.
- Juvenile complaints decreased 31%.
- Juvenile felony complaints decreased 25%.
- CHINS/CHINSup complaints decreased 35%.

• Intake Disposition (FY 2011):

• A petition was filed in response to 72% of juvenile complaints. 24% of juvenile complaints were resolved or diverted.

• Time Frames (FY 2011):

- The average time from intake to adjudication was 72 days.
- The average time from RDC's reception of commitment papers to RDC admission was 6 days (excludes subsequent commitments).

• Risk Assessment / YASI (FY 2011):

• 605 assessments were completed; 41% had a high score.

• Most Common Juvenile Offense Category (FY 2011):

- Intake - Assault (18.4%)
- Probation - Larceny (20.2%)
- Pre-Dispositional Detention - Assault (19.1%)
- Commitment - Larceny (16.6%)

• Average Length of Stay (FY 2011):

- Pre-Dispositional Detention - 23 days, versus 21 statewide
- Commitment to the State - 22.1 months, versus 16.9 statewide

• Detention-Eligible Intake Cases (FY 2011):

• The 4th District had 1,066 detention-eligible intake cases and 393 pre-dispositional detention placements, for a rate of 2.7 eligible intakes per detention placement.

RISK ASSESSMENT, FY 2011*

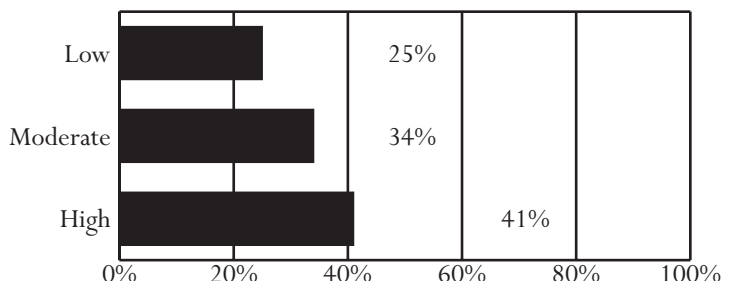

* YASI results of "no risk" are included in the "low risk" category.

Unless noted otherwise, these data do not include domestic relations or child welfare complaints. Percentages may not add to 100% due to rounding.

OFFENSE CATEGORY, FY 2011

Offense Category (See Appendix I for the full list of Miscellaneous/Other Offenses)	Intake Complaints	New Probation Cases	Pre-Disp. Detention Placements	Commit. to the State
Domestic Relations/Child Welfare Offenses				
Custody	66.7%	0.0%	0.0%	0.0%
Desertion/Support	11.9%	0.0%	0.0%	0.0%
Protective Orders	10.3%	0.0%	0.0%	0.0%
Other DR/CW	11.1%	0.0%	100.0%	0.0%
<i>Total DR/CW Offenses</i>	<i>5,899</i>	<i>0</i>	<i>1</i>	<i>0</i>
Juvenile Offenses				
Abusive Language	1.5%	1.2%	0.8%	1.3%
Alcohol	0.9%	0.5%	0.1%	0.0%
Arson	1.2%	2.7%	1.5%	1.3%
Assault	18.4%	20.1%	19.1%	14.6%
Burglary	4.9%	9.1%	8.8%	9.9%
Contempt of Court	0.9%	1.9%	1.9%	0.7%
Disorderly Conduct	2.9%	3.6%	3.7%	0.0%
Escapes	0.1%	0.7%	0.4%	0.7%
Extortion	1.2%	1.4%	0.5%	0.7%
Failure to Appear	2.6%	1.2%	3.2%	0.0%
Family Offense	0.0%	0.0%	0.0%	0.0%
Fraud	0.8%	1.4%	0.1%	0.0%
Gangs	0.4%	0.5%	1.6%	5.3%
Kidnapping	0.5%	0.3%	1.3%	2.6%
Larceny	11.1%	20.2%	11.8%	16.6%
Miscellaneous/Other	6.2%	4.1%	3.7%	1.3%
Murder	0.0%	0.0%	0.0%	0.0%
Narcotics	2.5%	1.2%	0.9%	0.7%
Obscenity	0.3%	0.3%	0.0%	0.0%
Obstruction of Justice	2.8%	3.1%	5.0%	3.3%
Parole Violation	0.6%	0.0%	1.5%	4.0%
Probation Violation	3.7%	3.6%	7.6%	12.6%
Robbery	3.3%	2.9%	10.6%	14.6%
Sex Offense	1.4%	1.9%	3.9%	4.0%
Status Offense	18.3%	2.9%	0.3%	0.0%
Telephone Law	0.0%	0.0%	0.0%	0.0%
Traffic	3.2%	3.1%	2.4%	0.0%
Trespass	3.3%	2.9%	1.5%	1.3%
Vandalism	4.4%	5.7%	3.2%	4.0%
Weapons	2.4%	3.4%	4.6%	0.7%
<i>Total Juvenile Offenses</i>	<i>2,344</i>	<i>583</i>	<i>753</i>	<i>151</i>

CSU WORKLOAD INFORMATION, FY 2011

Completed Reports	Activity	ADP
Pre-Dispositional Reports	299 Probation	19
Post-Dispositional Reports	17 Parole	42
Transfer Reports	15 Intensive Prob.	177
Custody Investigations	0 Commitments	56

OFFENSE SEVERITY, FY 2011*

Offense Severity of the Most Serious Offense (See Appendix K for more info)	Juvenile Intake Cases	New Probation Cases	Pre-Disp. Detention Placements	Commit. to the State
Felonies:				
- Against Persons	7.8%	21.9%	29.0%	57.4%
- Weapons/Narcotics	0.2%	0.0%	0.5%	0.0%
- Other	9.4%	31.1%	15.5%	22.2%
Class 1 Misdemeanors:				
- Against Persons	19.5%	27.0%	11.5%	5.6%
- Other	20.6%	16.8%	17.3%	11.1%
Prob./Parole Violation	5.5%	0.0%	17.0%	3.7%
Court Order Violation	2.9%	0.5%	6.1%	0.0%
Status Offense	26.9%	0.5%	0.8%	0.0%
Other	7.1%	2.0%	1.3%	0.0%
Information Missing	0.0%	0.0%	1.0%	0.0%
<i>Total Juvenile Cases/Placements/Commitments</i>	<i>1,643</i>	<i>196</i>	<i>393</i>	<i>54</i>
<i>% of Statewide</i>	<i>3.22%</i>	<i>3.45%</i>	<i>5.40%</i>	<i>8.67%</i>

* A single intake, probation, placement, or commitment may involve multiple offenses.

AVERAGE LOS, FY 2011 RELEASES

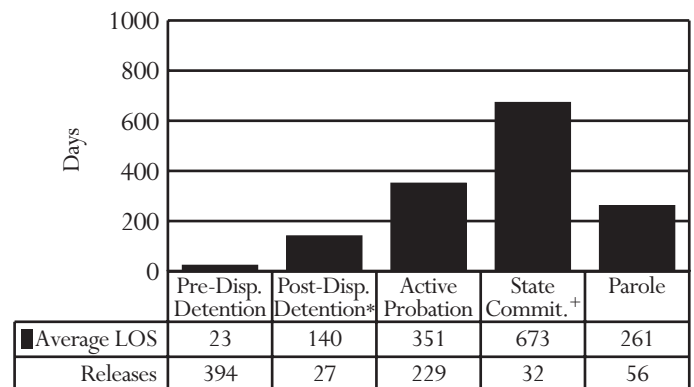

* Post-dispositional detention with programs only (under Va. Code §16.1 - 284.1)

+ Appealed cases are included.

PRE-DISPOSITIONAL DETENTION LOS DISTRIBUTION (DAYS), FY 2011 RELEASES*

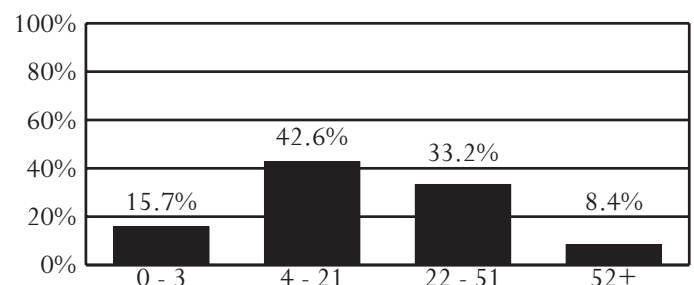

* Selected intervals are consistent with applicable citations in the Code of Virginia.

All data were downloaded on 11/09/2011. Any changes after that date are not reflected in this book. Percentages may not add to 100% due to rounding.

District 5

Cities of Franklin and Suffolk
Counties of Isle of Wight and Southampton

Eastern Region -- Director: James E. Gordon

Godwin Courts Building - 2nd Floor
150 North Main Street
Suffolk, Virginia 23439
757-514-4311

INTAKE COMPLAINTS, FY 2009-2011

Domestic Relations	2009	2010	2011
Dom. Rel./Child Welfare	1,567	1,501	1,406
Juvenile Complaints			
Felony	297	328	266
Class 1 Misdemeanor	563	614	523
Class 2-4 Misdemeanor	80	70	73
CHINS/CHINSup (Status)	150	95	89
Other			
Technical Violations	76	49	52
Traffic	10	8	7
Other	6	3	2
Total Juvenile Complaints	1,182	1,167	1,012
Total Complaints	2,749	2,668	2,418

INTAKE DISPOSITION OF JUVENILE COMPLAINTS, FY 2011

Intake Disposition	2011
Petitions	
Petition Filed	59.8%
Unsuccessful Diversion	0.0%
Detention Order with Petition	20.2%
Detention Order Only	0.0%
Resolved/Diverted	19.8%
Other	0.3%
Total Juvenile Complaints	1,012

JUVENILE INTAKE CASES, FY 2009-2011

Demographics	2009	2010	2011
Race			
Black	68.9%	68.9%	70.9%
White	29.0%	28.6%	27.1%
Other	2.1%	2.5%	2.1%
Ethnicity - Hispanic	0.1%	0.8%	0.4%
Sex			
Male	69.7%	72.5%	75.6%
Female	30.3%	27.5%	24.4%
Age			
8-12	5.1%	4.7%	7.2%
13	7.1%	6.8%	9.1%
14	10.5%	14.5%	13.6%
15	19.6%	17.0%	21.8%
16	25.7%	26.0%	20.6%
17	28.0%	26.5%	25.3%
18-20	3.3%	3.0%	1.8%
Error/Missing	0.6%	1.4%	0.6%
Total Juvenile Cases	806	763	669

- *U.S. Census Data:*
 - Between calendar years 1990 and 2000, the juvenile population (ages 10-17) increased 26% (from 11,686 to 14,694). The juvenile population on July 1, 2010, was 16,626.
- *Intakes (FY 2011):*
 - 669 juvenile intakes and 1,012 juvenile complaints (average of 1.5 complaints per intake)
- *Intake Trends (FY 2009-2011):*
 - Domestic relations complaints decreased 10%.
 - Juvenile complaints decreased 14%.
 - Juvenile felony complaints decreased 10%.
 - CHINS/CHINSup complaints decreased 41%.
- *Intake Disposition (FY 2011):*
 - A petition was filed in response to 80% of juvenile complaints. 20% of juvenile complaints were resolved or diverted.
- *Time Frames (FY 2011):*
 - The average time from intake to adjudication was 85 days.
 - The average time from RDC's reception of commitment papers to RDC admission was 5 days (excludes subsequent commitments).
- *Risk Assessment / YASI (FY 2011):*
 - 153 assessments were completed; 6% had a high score.
- *Most Common Juvenile Offense Category (FY 2011):*
 - Intake - Assault (23.7%)
 - Probation - Assault (19.7%)
 - Pre-Dispositional Detention - Assault (22.5%)
 - Commitment - Assault (20.8%)
- *Average Length of Stay (FY 2011):*
 - Pre-Dispositional Detention - 29 days, versus 21 statewide
 - Commitment to the State - 18.9 months, versus 16.9 statewide
- *Detention-Eligible Intake Cases (FY 2011):*
 - The 5th District had 552 detention-eligible intake cases and 114 pre-dispositional detention placements, for a rate of 4.8 eligible intakes per detention placement.

RISK ASSESSMENT, FY 2011*

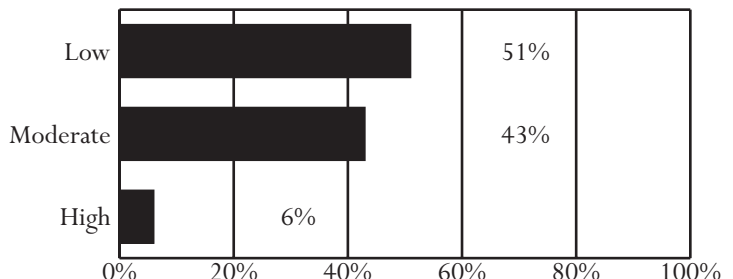

* YASI results of "no risk" are included in the "low risk" category.

Unless noted otherwise, these data do not include domestic relations or child welfare complaints. Percentages may not add to 100% due to rounding.

OFFENSE CATEGORY, FY 2011

Offense Category (See Appendix I for the full list of Miscellaneous/Other Offenses)	Intake Complaints	New Probation Cases	Pre-Disp. Detention Placements	Commit. to the State
Domestic Relations/Child Welfare Offenses				
Custody	71.1%	0.0%	0.0%	0.0%
Desertion/Support	15.1%	0.0%	0.0%	0.0%
Protective Orders	9.3%	0.0%	0.0%	0.0%
Other DR/CW	4.4%	0.0%	0.0%	0.0%
<i>Total DR/CW Offenses</i>	<i>1,406</i>	<i>0</i>	<i>0</i>	<i>0</i>
Juvenile Offenses				
Abusive Language	0.1%	0.0%	0.0%	0.0%
Alcohol	4.9%	1.9%	0.0%	1.9%
Arson	1.2%	0.5%	3.3%	7.5%
Assault	23.7%	19.7%	22.5%	20.8%
Burglary	4.4%	9.9%	5.2%	5.7%
Contempt of Court	1.3%	0.0%	2.8%	0.0%
Disorderly Conduct	5.9%	2.3%	3.3%	1.9%
Escapes	0.1%	0.0%	0.0%	0.0%
Extortion	0.4%	0.0%	1.9%	0.0%
Failure to Appear	1.1%	0.0%	3.8%	0.0%
Family Offense	0.0%	0.0%	0.0%	0.0%
Fraud	0.5%	1.9%	0.0%	0.0%
Gangs	4.7%	4.2%	2.8%	3.8%
Kidnapping	0.6%	2.3%	2.3%	3.8%
Larceny	12.5%	13.1%	5.2%	5.7%
Miscellaneous/Other	6.8%	1.4%	1.9%	1.9%
Murder	0.1%	0.0%	0.0%	0.0%
Narcotics	5.3%	5.2%	1.4%	3.8%
Obscenity	1.1%	0.9%	0.0%	0.0%
Obstruction of Justice	2.0%	1.4%	4.2%	9.4%
Parole Violation	0.0%	0.0%	0.0%	0.0%
Probation Violation	3.8%	4.7%	7.5%	9.4%
Robbery	1.6%	2.3%	8.9%	9.4%
Sex Offense	2.4%	9.4%	8.9%	9.4%
Status Offense	3.7%	3.8%	0.5%	0.0%
Telephone Law	0.2%	0.0%	0.9%	1.9%
Traffic	3.2%	1.4%	2.3%	0.0%
Trespass	1.5%	3.8%	0.0%	0.0%
Vandalism	3.8%	6.1%	1.9%	0.0%
Weapons	3.2%	3.8%	8.5%	3.8%
<i>Total Juvenile Offenses</i>	<i>1,012</i>	<i>213</i>	<i>213</i>	<i>53</i>

CSU WORKLOAD INFORMATION, FY 2011

Completed Reports	Activity	ADP
Pre-Dispositional Reports	123 Probation	79
Post-Dispositional Reports	4 Parole	6
Transfer Reports	7 Intensive Prob.	0
Custody Investigations	0 Commitments	19

OFFENSE SEVERITY, FY 2011*

Offense Severity of the Most Serious Offense (See Appendix K for more info)	Juvenile Intake Cases	New Probation Cases	Pre-Disp. Detention Placements	Commit. to the State
Felonies:				
- Against Persons	9.9%	28.0%	37.7%	52.9%
- Weapons/Narcotics	1.6%	4.9%	4.4%	0.0%
- Other	13.3%	29.3%	11.4%	29.4%
Class 1 Misdemeanors:				
- Against Persons	23.5%	15.9%	14.0%	17.6%
- Other	26.6%	18.3%	12.3%	0.0%
Prob./Parole Violation	5.7%	0.0%	14.0%	0.0%
Court Order Violation	1.9%	0.0%	5.3%	0.0%
Status Offense	10.5%	1.2%	0.9%	0.0%
Other	7.0%	2.4%	0.0%	0.0%
Information Missing	0.0%	0.0%	0.0%	0.0%
<i>Total Juvenile Cases/Placements/Commitments</i>	<i>669</i>	<i>82</i>	<i>114</i>	<i>17**</i>
<i>% of Statewide</i>	<i>1.31%</i>	<i>1.44%</i>	<i>1.57%</i>	<i>2.73%</i>

* A single intake, probation, placement, or commitment may involve multiple offenses.
** One state commitment occurred as a result of an institutional offense at a JCC located in another district for which disposition was referred to this CSU.

AVERAGE LOS, FY 2011 RELEASES

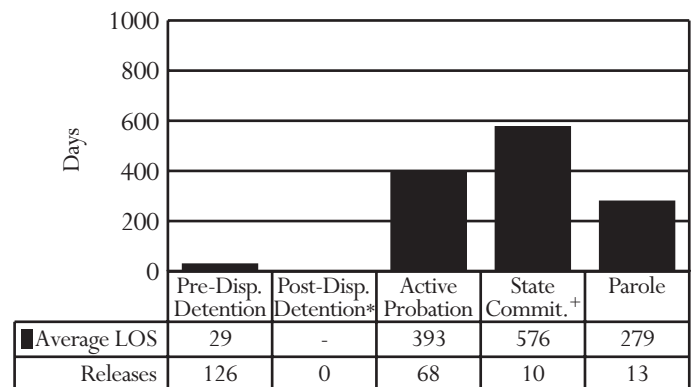

* Post-dispositional detention with programs only (under Va. Code §16.1 - 284.1)

+ Appealed cases are included.

PRE-DISPOSITIONAL DETENTION LOS DISTRIBUTION (DAYS), FY 2011 RELEASES*

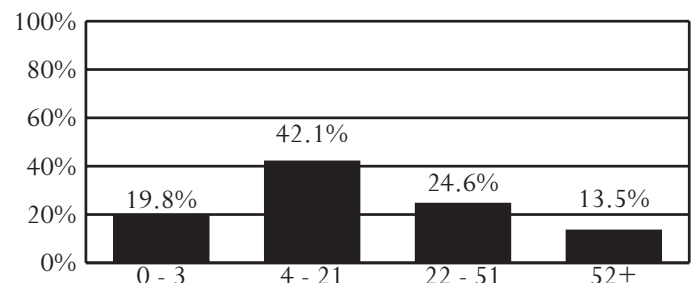

* Selected intervals are consistent with applicable citations in the Code of Virginia.

All data were downloaded on 11/09/2011. Any changes after that date are not reflected in this book. Percentages may not add to 100% due to rounding.

District 6

Cities of Emporia and Hopewell

Counties of Brunswick, Greensville, Prince George, Surry, and Sussex

Southern Region -- Director: John H. Weigel, III

100 East Broadway, Suite G05

Hopewell, Virginia 23860

804-541-2265

INTAKE COMPLAINTS, FY 2009-2011

Domestic Relations	2009	2010	2011
Dom. Rel./Child Welfare	2,074	2,053	2,113
Juvenile Complaints			
Felony	308	246	244
Class 1 Misdemeanor	575	450	480
Class 2-4 Misdemeanor	91	107	90
CHINS/CHINSup (Status)	175	146	131
Other			
Technical Violations	54	49	36
Traffic	29	7	5
Other	2	4	1
<i>Total Juvenile Complaints</i>	<i>1,234</i>	<i>1,009</i>	<i>987</i>
<i>Total Complaints</i>	<i>3,308</i>	<i>3,062</i>	<i>3,100</i>

INTAKE DISPOSITION OF JUVENILE COMPLAINTS, FY 2011

Intake Disposition	2011
Petitions	
Petition Filed	61.0%
Unsuccessful Diversion	0.0%
Detention Order with Petition	16.9%
Detention Order Only	0.4%
Resolved/Diverted	11.1%
Other	10.5%
<i>Total Juvenile Complaints</i>	<i>987</i>

JUVENILE INTAKE CASES, FY 2009-2011

Demographics	2009	2010	2011
Race			
Black	59.3%	64.5%	70.1%
White	38.1%	32.5%	27.8%
Other	2.6%	3.1%	2.1%
Ethnicity - Hispanic	1.7%	2.9%	2.5%
Sex			
Male	71.4%	73.1%	72.1%
Female	28.6%	26.9%	27.9%
Age			
8-12	5.8%	4.7%	5.4%
13	7.1%	8.7%	6.6%
14	12.8%	12.5%	12.2%
15	14.9%	16.8%	13.0%
16	23.2%	23.3%	25.2%
17	32.2%	28.7%	33.0%
18-20	3.3%	2.8%	3.0%
Error/Missing	0.7%	2.5%	1.6%
<i>Total Juvenile Cases</i>	<i>884</i>	<i>721</i>	<i>670</i>

• U.S. Census Data:

- Between calendar years 1990 and 2000, the juvenile population (ages 10-17) increased 11% (from 10,938 to 12,145). The juvenile population on July 1, 2010, was 11,102.

• Intakes (FY 2011):

- 670 juvenile intakes and 987 juvenile complaints (average of 1.5 complaints per intake)

• Intake Trends (FY 2009-2011):

- Domestic relations complaints increased 2%.
- Juvenile complaints decreased 20%.
- Juvenile felony complaints decreased 21%.
- CHINS/CHINSup complaints decreased 25%.

• Intake Disposition (FY 2011):

- A petition was filed in response to 78% of juvenile complaints. 11% of juvenile complaints were resolved or diverted.

• Time Frames (FY 2011):

- The average time from intake to adjudication was 73 days.
- The average time from RDC's reception of commitment papers to RDC admission was 5 days (excludes subsequent commitments).

• Risk Assessment / YASI (FY 2011):

- 60 assessments were completed; 13% had a high score.

• Most Common Juvenile Offense Category (FY 2011):

- Intake - Larceny (15.4%)
- Probation - Larceny (23.2%)
- Pre-Dispositional Detention - Larceny (19.8%)
- Commitment - Larceny (32.4%)

• Average Length of Stay (FY 2011):

- Pre-Dispositional Detention - 28 days, versus 21 statewide
- Commitment to the State - 23.9 months, versus 16.9 statewide

• Detention-Eligible Intake Cases (FY 2011):

- The 6th District had 473 detention-eligible intake cases and 102 pre-dispositional detention placements, for a rate of 4.6 eligible intakes per detention placement.

RISK ASSESSMENT, FY 2011*

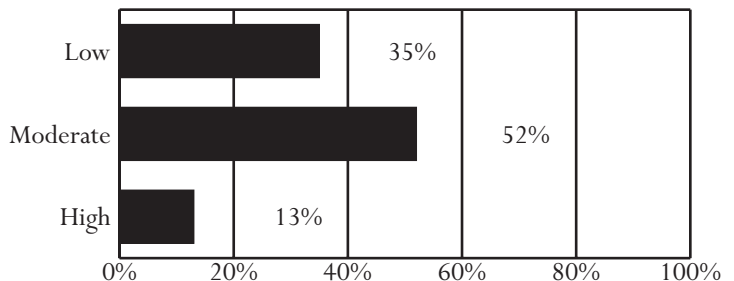

* YASI results of "no risk" are included in the "low risk" category.

Unless noted otherwise, these data do not include domestic relations or child welfare complaints. Percentages may not add to 100% due to rounding.

OFFENSE CATEGORY, FY 2011

Offense Category (See Appendix I for the full list of Miscellaneous/Other Offenses)	Intake Complaints	New Probation Cases	Pre-Disp. Detention Placements	Commit. to the State
Domestic Relations/Child Welfare Offenses				
Custody	69.9%	0.0%	0.0%	0.0%
Desertion/Support	18.8%	0.0%	0.0%	0.0%
Protective Orders	9.2%	0.0%	0.0%	0.0%
Other DR/CW	2.0%	0.0%	0.0%	0.0%
<i>Total DR/CW Offenses</i>	<i>2,113</i>	<i>0</i>	<i>0</i>	<i>0</i>
Juvenile Offenses				
Abusive Language	1.2%	1.1%	1.0%	2.9%
Alcohol	4.7%	3.2%	1.0%	0.0%
Arson	0.2%	0.0%	0.5%	0.0%
Assault	14.4%	18.9%	17.8%	14.7%
Burglary	6.3%	10.5%	7.9%	2.9%
Contempt of Court	1.6%	2.1%	5.4%	0.0%
Disorderly Conduct	4.2%	5.3%	1.0%	2.9%
Escapes	0.0%	0.0%	0.0%	0.0%
Extortion	0.2%	2.1%	0.0%	2.9%
Failure to Appear	0.3%	0.0%	0.5%	0.0%
Family Offense	0.0%	0.0%	0.0%	0.0%
Fraud	0.7%	1.1%	2.0%	14.7%
Gangs	0.0%	0.0%	1.0%	0.0%
Kidnapping	0.0%	0.0%	0.0%	0.0%
Larceny	15.4%	23.2%	19.8%	32.4%
Miscellaneous/Other	9.7%	0.0%	3.0%	0.0%
Murder	0.0%	0.0%	0.0%	0.0%
Narcotics	8.4%	5.3%	6.4%	0.0%
Obscenity	0.0%	0.0%	0.0%	0.0%
Obstruction of Justice	2.6%	3.2%	4.0%	0.0%
Parole Violation	0.2%	0.0%	0.0%	0.0%
Probation Violation	1.7%	2.1%	5.0%	11.8%
Robbery	0.7%	2.1%	3.5%	2.9%
Sex Offense	1.3%	5.3%	2.0%	2.9%
Status Offense	6.8%	1.1%	0.5%	0.0%
Telephone Law	0.2%	0.0%	0.0%	0.0%
Traffic	2.7%	1.1%	4.5%	0.0%
Trespass	2.9%	1.1%	1.5%	0.0%
Vandalism	12.0%	5.3%	7.4%	5.9%
Weapons	1.5%	6.3%	4.5%	2.9%
<i>Total Juvenile Offenses</i>	<i>987</i>	<i>95</i>	<i>202</i>	<i>34</i>

CSU WORKLOAD INFORMATION, FY 2011

Completed Reports	Activity	ADP
Pre-Dispositional Reports	60 Probation	43
Post-Dispositional Reports	17 Parole	6
Transfer Reports	4 Intensive Prob.	0
Custody Investigations	0 Commitments	13

OFFENSE SEVERITY, FY 2011*

Offense Severity of the Most Serious Offense (See Appendix K for more info)	Juvenile Intake Cases	New Probation Cases	Pre-Disp. Detention Placements	Commit. to the State
Felonies:				
- Against Persons	6.0%	21.7%	26.5%	25.0%
- Weapons/Narcotics	2.1%	4.3%	3.9%	0.0%
- Other	15.7%	37.0%	29.4%	25.0%
Class 1 Misdemeanors:				
- Against Persons	16.1%	19.6%	9.8%	25.0%
- Other	28.2%	10.9%	7.8%	16.7%
Prob./Parole Violation	2.2%	0.0%	7.8%	0.0%
Court Order Violation	1.9%	2.2%	7.8%	0.0%
Status Offense	17.3%	2.2%	2.0%	0.0%
Other	10.4%	2.2%	4.9%	8.3%
Information Missing	0.0%	0.0%	0.0%	0.0%
<i>Total Juvenile Cases/Placements/Commitments</i>	<i>670</i>	<i>46</i>	<i>102</i>	<i>12</i>
<i>% of Statewide</i>	<i>1.31%</i>	<i>0.81%</i>	<i>1.40%</i>	<i>1.93%</i>

* A single intake, probation, placement, or commitment may involve multiple offenses.

AVERAGE LOS, FY 2011 RELEASES

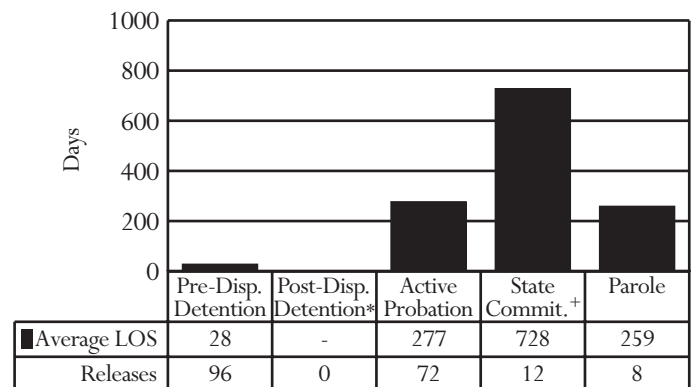

* Post-dispositional detention with programs only (under Va. Code §16.1 - 284.1)

+ Appealed cases are included.

PRE-DISPOSITIONAL DETENTION LOS DISTRIBUTION (DAYS), FY 2011 RELEASES*

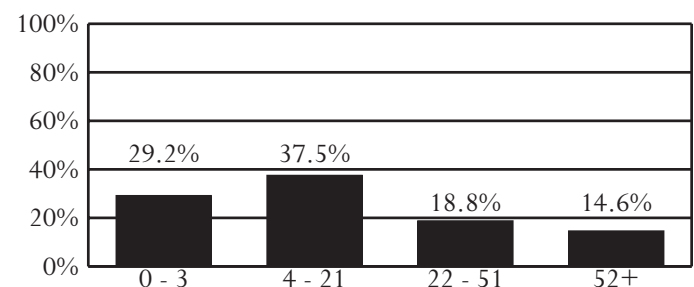

* Selected intervals are consistent with applicable citations in the Code of Virginia.

All data were downloaded on 11/09/2011. Any changes after that date are not reflected in this book. Percentages may not add to 100% due to rounding.

District 7
City of Newport News

Eastern Region -- Director: Aderon L. Gibbs

2600 Washington Avenue, 5th Floor
Newport News, Virginia 23607
757-926-8781

INTAKE COMPLAINTS, FY 2009-2011

Domestic Relations	2009	2010	2011
Dom. Rel./Child Welfare	3,644	3,230	3,390
Juvenile Complaints			
Felony	839	671	594
Class 1 Misdemeanor	1,724	1,474	1,116
Class 2-4 Misdemeanor	338	271	217
CHINS/CHINSup (Status)	1,677	1,248	864
Other			
Technical Violations	393	438	378
Traffic	225	165	237
Other	19	28	20
<i>Total Juvenile Complaints</i>	<i>5,215</i>	<i>4,295</i>	<i>3,426</i>
<i>Total Complaints</i>	<i>8,859</i>	<i>7,525</i>	<i>6,816</i>

INTAKE DISPOSITION OF JUVENILE COMPLAINTS, FY 2011

Intake Disposition	2011
Petitions	
Petition Filed	34.1%
Unsuccessful Diversion	0.0%
Detention Order with Petition	23.8%
Detention Order Only	1.8%
Resolved/Diverted	25.9%
Other	14.3%
<i>Total Juvenile Complaints</i>	<i>3,426</i>

JUVENILE INTAKE CASES, FY 2009-2011

Demographics	2009	2010	2011
Race			
Black	69.1%	68.6%	67.0%
White	26.2%	26.4%	28.1%
Other	4.6%	5.0%	4.9%
Ethnicity - Hispanic	2.7%	3.6%	2.9%
Sex			
Male	64.8%	62.3%	63.1%
Female	35.2%	37.7%	36.9%
Age			
8-12	5.1%	6.1%	7.6%
13	6.5%	6.3%	5.7%
14	12.1%	12.8%	11.1%
15	18.7%	19.0%	18.2%
16	27.5%	23.1%	25.5%
17	27.9%	29.5%	28.4%
18-20	1.7%	1.7%	2.1%
Error/Missing	0.5%	1.4%	1.4%
<i>Total Juvenile Cases</i>	<i>3,967</i>	<i>3,093</i>	<i>2,442</i>

- *U.S. Census Data:*
 - Between calendar years 1990 and 2000, the juvenile population (ages 10-17) increased 20% (from 17,381 to 20,893). The juvenile population on July 1, 2010, was 18,502.
- *Intakes (FY 2011):*
 - 2,442 juvenile intakes and 3,426 juvenile complaints (average of 1.4 complaints per intake)
- *Intake Trends (FY 2009-2011):*
 - Domestic relations complaints decreased 7%.
 - Juvenile complaints decreased 34%.
 - Juvenile felony complaints decreased 29%.
 - CHINS/CHINSup complaints decreased 48%.
- *Intake Disposition (FY 2011):*
 - A petition was filed in response to 58% of juvenile complaints. 26% of juvenile complaints were resolved or diverted.
- *Time Frames (FY 2011):*
 - The average time from intake to adjudication was 75 days.
 - The average time from RDC's reception of commitment papers to RDC admission was 6 days (excludes subsequent commitments).
- *Risk Assessment / YASI (FY 2011):*
 - 520 assessments were completed; 33% had a high score.
- *Most Common Juvenile Offense Category (FY 2011):*
 - Intake - Status Offense (20.7%)
 - Probation - Larceny (20.5%)
 - Pre-Dispositional Detention - Assault (15.0%)
 - Commitment - Assault (20.6%)
- *Average Length of Stay (FY 2011):*
 - Pre-Dispositional Detention - 31 days, versus 21 statewide
 - Commitment to the State - 18.4 months, versus 16.9 statewide
- *Detention-Eligible Intake Cases (FY 2011):*
 - The 7th District had 1,338 detention-eligible intake cases and 315 pre-dispositional detention placements, for a rate of 4.2 eligible intakes per detention placement.

RISK ASSESSMENT, FY 2011*

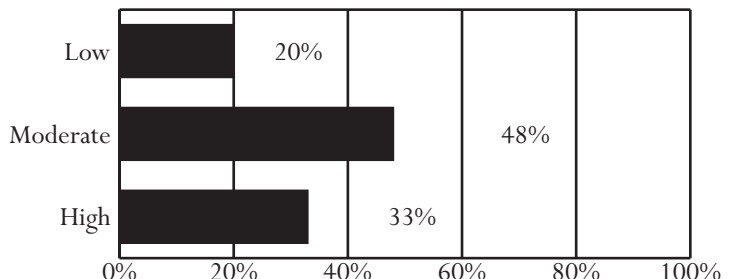

* YASI results of "no risk" are included in the "low risk" category.

Unless noted otherwise, these data do not include domestic relations or child welfare complaints. Percentages may not add to 100% due to rounding.

OFFENSE CATEGORY, FY 2011

Offense Category (See Appendix I for the full list of Miscellaneous/Other Offenses)	Intake Complaints	New Probation Cases	Pre-Disp. Detention Placements	Commit. to the State
Domestic Relations/Child Welfare Offenses				
Custody	66.2%	0.0%	0.0%	0.0%
Desertion/Support	16.6%	0.0%	0.0%	0.0%
Protective Orders	12.2%	0.0%	0.0%	0.0%
Other DR/CW	4.9%	0.0%	0.0%	0.0%
<i>Total DR/CW Offenses</i>	3,390	0	0	0
Juvenile Offenses				
Abusive Language	0.8%	1.4%	0.6%	0.7%
Alcohol	1.5%	2.6%	0.5%	0.0%
Arson	1.0%	1.5%	0.3%	0.0%
Assault	11.1%	17.0%	15.0%	20.6%
Burglary	2.8%	6.7%	7.9%	9.2%
Contempt of Court	7.0%	4.2%	9.0%	0.7%
Disorderly Conduct	1.1%	2.0%	0.9%	2.1%
Escapes	0.0%	0.2%	0.2%	0.0%
Extortion	0.4%	0.1%	0.2%	1.4%
Failure to Appear	1.7%	0.2%	6.8%	0.0%
Family Offense	0.0%	0.0%	0.0%	0.0%
Fraud	0.8%	0.4%	0.6%	0.7%
Gangs	0.0%	0.1%	0.0%	0.7%
Kidnapping	0.0%	0.1%	0.2%	0.0%
Larceny	11.6%	20.5%	13.1%	18.4%
Miscellaneous/Other	5.4%	2.2%	0.9%	0.0%
Murder	0.1%	0.0%	0.8%	0.0%
Narcotics	3.0%	5.1%	1.6%	2.1%
Obscenity	0.8%	0.1%	0.0%	0.0%
Obstruction of Justice	0.9%	3.3%	2.4%	1.4%
Parole Violation	0.3%	0.0%	0.6%	4.3%
Probation Violation	3.2%	5.4%	7.6%	8.5%
Robbery	1.6%	2.7%	6.2%	10.6%
Sex Offense	1.3%	1.6%	3.5%	5.0%
Status Offense	20.7%	1.0%	0.2%	0.0%
Telephone Law	0.1%	0.0%	0.0%	0.0%
Traffic	11.4%	3.8%	0.3%	2.8%
Trespass	1.8%	2.0%	0.5%	0.0%
Vandalism	6.8%	9.2%	9.7%	4.3%
Weapons	2.6%	6.4%	10.4%	6.4%
<i>Total Juvenile Offenses</i>	3,426	920	632	141

CSU WORKLOAD INFORMATION, FY 2011

Completed Reports	Activity	ADP
Pre-Dispositional Reports	222 Probation	99
Post-Dispositional Reports	13 Parole	21
Transfer Reports	6 Intensive Prob.	68
Custody Investigations	0 Commitments	58

OFFENSE SEVERITY, FY 2011*

Offense Severity of the Most Serious Offense (See Appendix K for more info)	Juvenile Intake Cases	New Probation Cases	Pre-Disp. Detention Placements	Commit. to the State
Felonies:				
- Against Persons	4.7%	21.7%	19.4%	56.1%
- Weapons/Narcotics	0.5%	1.3%	1.6%	7.3%
- Other	7.0%	34.9%	16.2%	22.0%
Class 1 Misdemeanors:				
- Against Persons	10.1%	18.4%	11.4%	2.4%
- Other	19.0%	17.1%	14.9%	4.9%
Prob./Parole Violation	4.7%	0.0%	15.9%	7.3%
Court Order Violation	8.9%	0.0%	19.4%	0.0%
Status Offense	33.6%	1.3%	0.3%	0.0%
Other	11.6%	5.3%	0.6%	0.0%
Information Missing	0.0%	0.0%	0.3%	0.0%
<i>Total Juvenile Cases/Placements/Commitments</i>	2,442	152	315	41
<i>% of Statewide</i>	4.78%	2.68%	4.33%	6.58%

* A single intake, probation, placement, or commitment may involve multiple offenses.

AVERAGE LOS, FY 2011 RELEASES

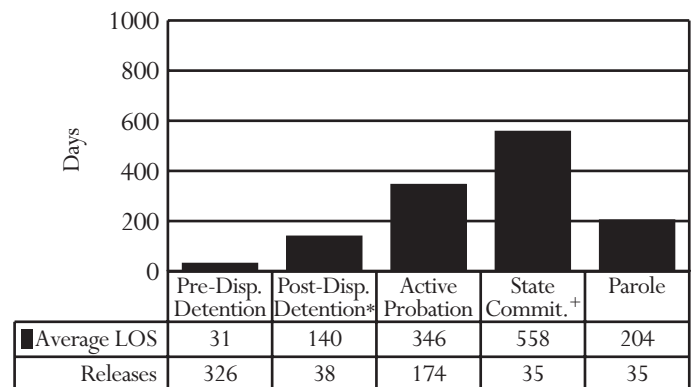

* Post-dispositional detention with programs only (under Va. Code §16.1 - 284.1)

+ Appealed cases are included.

PRE-DISPOSITIONAL DETENTION LOS DISTRIBUTION (DAYS), FY 2011 RELEASES*

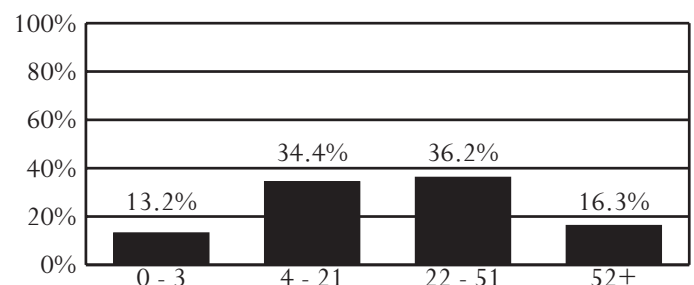

* Selected intervals are consistent with applicable citations in the Code of Virginia.

All data were downloaded on 11/09/2011. Any changes after that date are not reflected in this book. Percentages may not add to 100% due to rounding.

District 8
City of Hampton

Eastern Region -- Director: Michael G. Morton

35 Wine Street
Hampton, Virginia 23669
757-727-6184

INTAKE COMPLAINTS, FY 2009-2011

Domestic Relations	2009	2010	2011
Dom. Rel./Child Welfare	3,598	3,458	3,441
Juvenile Complaints			
Felony	657	357	317
Class 1 Misdemeanor	1,116	1,029	1,119
Class 2-4 Misdemeanor	134	125	90
CHINS/CHINSup (Status)	611	609	485
Other			
Technical Violations	92	64	111
Traffic	18	14	9
Other	7	16	15
<i>Total Juvenile Complaints</i>	<i>2,635</i>	<i>2,214</i>	<i>2,146</i>
<i>Total Complaints</i>	<i>6,233</i>	<i>5,672</i>	<i>5,587</i>

INTAKE DISPOSITION OF JUVENILE COMPLAINTS, FY 2011

Intake Disposition	2011
Petitions	
Petition Filed	45.8%
Unsuccessful Diversion	0.2%
Detention Order with Petition	17.8%
Detention Order Only	4.8%
Resolved/Diverted	19.2%
Other	12.2%
<i>Total Juvenile Complaints</i>	<i>2,146</i>

JUVENILE INTAKE CASES, FY 2009-2011

Demographics	2009	2010	2011
Race			
Black	76.1%	76.2%	76.8%
White	20.6%	21.1%	19.9%
Other	3.3%	2.6%	3.3%
Ethnicity - Hispanic	2.2%	2.3%	2.7%
Sex			
Male	64.4%	65.1%	63.7%
Female	35.6%	34.9%	36.3%
Age			
8-12	7.9%	7.9%	7.1%
13	8.0%	6.6%	7.0%
14	12.9%	12.3%	13.0%
15	19.7%	19.5%	19.9%
16	21.9%	24.7%	25.0%
17	25.5%	26.0%	24.9%
18-20	2.5%	2.1%	2.7%
Error/Missing	1.4%	0.9%	0.4%
<i>Total Juvenile Cases</i>	<i>1,864</i>	<i>1,743</i>	<i>1,529</i>

- *U.S. Census Data:*
 - Between calendar years 1990 and 2000, the juvenile population (ages 10-17) increased 22% (from 13,300 to 16,182). The juvenile population on July 1, 2010, was 14,014.
- *Intakes (FY 2011):*
 - 1,529 juvenile intakes and 2,146 juvenile complaints (average of 1.4 complaints per intake)
- *Intake Trends (FY 2009-2011):*
 - Domestic relations complaints decreased 4%.
 - Juvenile complaints decreased 19%.
 - Juvenile felony complaints decreased 52%.
 - CHINS/CHINSup complaints decreased 21%.
- *Intake Disposition (FY 2011):*
 - A petition was filed in response to 64% of juvenile complaints. 19% of juvenile complaints were resolved or diverted.
- *Time Frames (FY 2011):*
 - The average time from intake to adjudication was 84 days.
 - The average time from RDC's reception of commitment papers to RDC admission was 5 days (excludes subsequent commitments).
- *Risk Assessment / YASI (FY 2011):*
 - 235 assessments were completed; 40% had a high score.
- *Most Common Juvenile Offense Category (FY 2011):*
 - Intake - Larceny (17.0%)
 - Probation - Assault (23.4%)
 - Pre-Dispositional Detention - Weapons (19.7%)
 - Commitment - Larceny (21.8%)
- *Average Length of Stay (FY 2011):*
 - Pre-Dispositional Detention - 25 days, versus 21 statewide
 - Commitment to the State - 19.3 months, versus 16.9 statewide
- *Detention-Eligible Intake Cases (FY 2011):*
 - The 8th District had 1,034 detention-eligible intake cases and 213 pre-dispositional detention placements, for a rate of 4.9 eligible intakes per detention placement.

RISK ASSESSMENT, FY 2011*

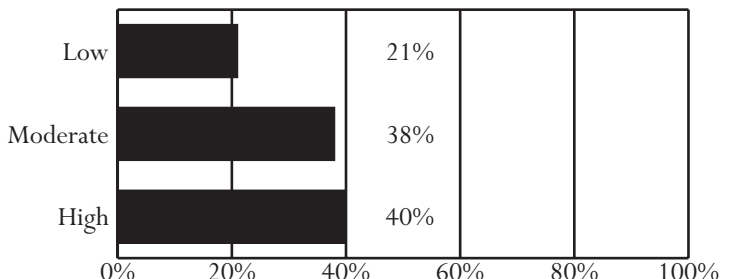

* YASI results of "no risk" are included in the "low risk" category.

Unless noted otherwise, these data do not include domestic relations or child welfare complaints. Percentages may not add to 100% due to rounding.

OFFENSE CATEGORY, FY 2011

Offense Category (See Appendix I for the full list of Miscellaneous/Other Offenses)	Intake Complaints	New Probation Cases	Pre-Disp. Detention Placements	Commit. to the State
Domestic Relations/Child Welfare Offenses				
Custody	75.2%	0.0%	0.0%	0.0%
Desertion/Support	9.7%	0.0%	0.0%	0.0%
Protective Orders	11.3%	0.0%	0.0%	0.0%
Other DR/CW	3.8%	0.0%	0.0%	0.0%
<i>Total DR/CW Offenses</i>	<i>3,441</i>	<i>0</i>	<i>0</i>	<i>0</i>
Juvenile Offenses				
Abusive Language	1.1%	0.6%	0.0%	0.0%
Alcohol	1.3%	2.3%	0.7%	1.1%
Arson	0.5%	0.9%	1.7%	0.0%
Assault	14.8%	23.4%	19.4%	13.8%
Burglary	2.6%	6.6%	6.4%	5.7%
Contempt of Court	0.0%	0.0%	0.2%	0.0%
Disorderly Conduct	3.0%	1.9%	0.7%	1.1%
Escapes	3.0%	0.0%	7.6%	0.0%
Extortion	0.3%	0.0%	0.5%	0.0%
Failure to Appear	2.1%	0.0%	7.9%	0.0%
Family Offense	0.0%	0.0%	0.2%	0.0%
Fraud	0.7%	0.4%	0.2%	0.0%
Gangs	0.0%	0.0%	0.0%	0.0%
Kidnapping	0.1%	0.0%	0.5%	0.0%
Larceny	17.0%	16.4%	8.1%	21.8%
Miscellaneous/Other	13.2%	4.3%	0.5%	0.0%
Murder	0.0%	0.0%	0.5%	1.1%
Narcotics	2.8%	6.2%	1.5%	1.1%
Obscenity	0.4%	0.0%	0.2%	0.0%
Obstruction of Justice	1.9%	2.3%	2.5%	1.1%
Parole Violation	0.9%	0.0%	1.0%	2.3%
Probation Violation	3.4%	5.7%	5.2%	6.9%
Robbery	1.4%	1.5%	6.4%	4.6%
Sex Offense	0.7%	3.4%	2.2%	20.7%
Status Offense	10.4%	2.3%	0.2%	0.0%
Telephone Law	0.2%	0.0%	0.0%	0.0%
Traffic	1.5%	2.1%	1.5%	3.4%
Trespass	3.1%	3.8%	1.5%	1.1%
Vandalism	8.3%	7.9%	2.9%	4.6%
Weapons	5.0%	7.9%	19.7%	9.2%
<i>Total Juvenile Offenses</i>	<i>2,146</i>	<i>529</i>	<i>407</i>	<i>87</i>

CSU WORKLOAD INFORMATION, FY 2011

Completed Reports	Activity	ADP
Pre-Dispositional Reports	151 Probation	56
Post-Dispositional Reports	2 Parole	24
Transfer Reports	4 Intensive Prob.	22
Custody Investigations	0 Commitments	46

OFFENSE SEVERITY, FY 2011*

Offense Severity of the Most Serious Offense (See Appendix K for more info)	Juvenile Intake Cases	New Probation Cases	Pre-Disp. Detention Placements	Commit. to the State
Felonies:				
- Against Persons	4.4%	25.0%	28.6%	55.2%
- Weapons/Narcotics	0.5%	3.8%	2.3%	6.9%
- Other	6.9%	20.0%	10.8%	27.6%
Class 1 Misdemeanors:				
- Against Persons	16.7%	26.3%	10.3%	3.4%
- Other	32.6%	22.5%	31.5%	3.4%
Prob./Parole Violation	5.8%	0.0%	11.7%	3.4%
Court Order Violation	0.7%	0.0%	4.7%	0.0%
Status Offense	28.8%	0.0%	0.0%	0.0%
Other	3.6%	2.5%	0.0%	0.0%
Information Missing	0.0%	0.0%	0.0%	0.0%
<i>Total Juvenile Cases/Placements/Commitments</i>	<i>1,529</i>	<i>80</i>	<i>213</i>	<i>29</i>
<i>% of Statewide</i>	<i>2.99%</i>	<i>1.41%</i>	<i>2.93%</i>	<i>4.65%</i>

* A single intake, probation, placement, or commitment may involve multiple offenses.

AVERAGE LOS, FY 2011 RELEASES

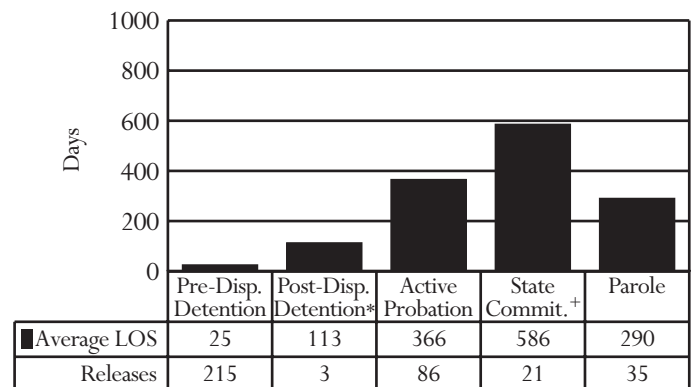

* Post-dispositional detention with programs only (under Va. Code §16.1 - 284.1)

+ Appealed cases are included.

PRE-DISPOSITIONAL DETENTION LOS DISTRIBUTION (DAYS), FY 2011 RELEASES*

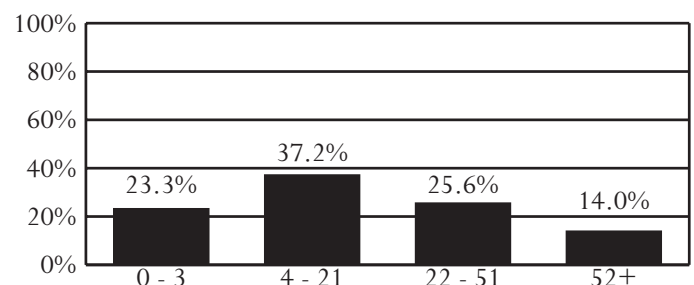

* Selected intervals are consistent with applicable citations in the Code of Virginia.

All data were downloaded on 11/09/2011. Any changes after that date are not reflected in this book. Percentages may not add to 100% due to rounding.

District 9

Cities of Poquoson and Williamsburg and Counties of Charles City, Gloucester, James City, King and Queen, King William, Mathews, Middlesex, New Kent, and York

Central Region -- Director: Thomas A. Gooding

4093 Ironbound Road, Suite D
Williamsburg, Virginia 23188
757-564-2460

INTAKE COMPLAINTS, FY 2009-2011

Domestic Relations	2009	2010	2011
Dom. Rel./Child Welfare	3,171	3,273	3,342
Juvenile Complaints			
Felony	587	475	462
Class 1 Misdemeanor	1,308	1,147	1,127
Class 2-4 Misdemeanor	244	218	186
CHINS/CHINSup (Status)	232	222	174
Other			
Technical Violations	76	73	90
Traffic	21	18	20
Other	33	21	37
Total Juvenile Complaints	2,501	2,174	2,096
Total Complaints	5,672	5,447	5,438

INTAKE DISPOSITION OF JUVENILE COMPLAINTS, FY 2011

Intake Disposition	2011
Petitions	
Petition Filed	60.1%
Unsuccessful Diversion	0.1%
Detention Order with Petition	13.8%
Detention Order Only	1.6%
Resolved/Diverted	18.9%
Other	5.4%
Total Juvenile Complaints	2,096

JUVENILE INTAKE CASES, FY 2009-2011

Demographics	2009	2010	2011
Race			
Black	28.7%	29.0%	27.1%
White	67.7%	68.8%	68.3%
Other	3.5%	2.3%	4.6%
Ethnicity - Hispanic	2.6%	1.3%	2.5%
Sex			
Male	70.4%	67.9%	68.1%
Female	29.6%	32.1%	31.9%
Age			
8-12	5.4%	5.7%	7.2%
13	6.1%	6.8%	6.8%
14	11.1%	12.3%	11.4%
15	18.9%	19.7%	18.1%
16	23.9%	21.6%	24.4%
17	31.0%	31.0%	28.5%
18-20	3.3%	2.1%	2.4%
Error/Missing	0.3%	0.8%	1.3%
Total Juvenile Cases	1,465	1,419	1,377

U.S. Census Data:

- Between calendar years 1990 and 2000, the juvenile population (ages 10-17) increased 32% (from 20,292 to 26,797). The juvenile population on July 1, 2010, was 28,936.

Intakes (FY 2011):

- 1,377 juvenile intakes and 2,096 juvenile complaints (average of 1.5 complaints per intake)

Intake Trends (FY 2009-2011):

- Domestic relations complaints increased 5%.
- Juvenile complaints decreased 16%.
- Juvenile felony complaints decreased 21%.
- CHINS/CHINSup complaints decreased 25%.

Intake Disposition (FY 2011):

- A petition was filed in response to 74% of juvenile complaints. 19% of juvenile complaints were resolved or diverted.

Time Frames (FY 2011):

- The average time from intake to adjudication was 108 days.
- The average time from RDC's reception of commitment papers to RDC admission was 5 days (excludes subsequent commitments).

Risk Assessment / YASI (FY 2011):

- 107 assessments were completed; 44% had a high score.

Most Common Juvenile Offense Category (FY 2011):

- Intake - Larceny (17.1%)
- Probation - Assault (19.8%)
- Pre-Dispositional Detention - Larceny (26.2%)
- Commitment - Probation Violation (19.0%)

Average Length of Stay (FY 2011):

- Pre-Dispositional Detention - 21 days, versus 21 statewide
- Commitment to the State - 13.5 months, versus 16.9 statewide

Detention-Eligible Intake Cases (FY 2011):

- The 9th District had 1,123 detention-eligible intake cases and 176 pre-dispositional detention placements, for a rate of 6.4 eligible intakes per detention placement.

RISK ASSESSMENT, FY 2011*

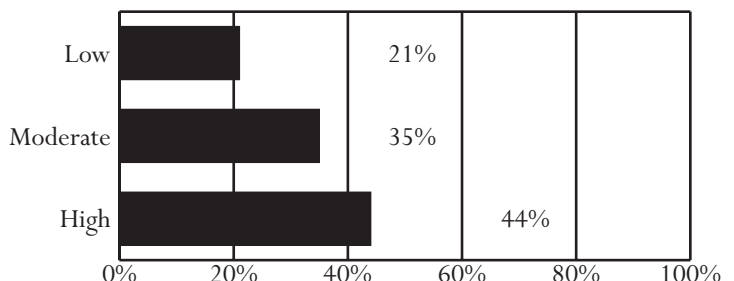

* YASI results of "no risk" are included in the "low risk" category.

Unless noted otherwise, these data do not include domestic relations or child welfare complaints. Percentages may not add to 100% due to rounding.

OFFENSE CATEGORY, FY 2011

Offense Category (See Appendix I for the full list of Miscellaneous/Other Offenses)	Intake Complaints	New Probation Cases	Pre-Disp. Detention Placements	Commit. to the State
Domestic Relations/Child Welfare Offenses				
Custody	70.6%	0.0%	0.0%	0.0%
Desertion/Support	14.6%	0.0%	0.0%	0.0%
Protective Orders	11.0%	0.0%	0.0%	0.0%
Other DR/CW	3.8%	0.0%	0.0%	0.0%
<i>Total DR/CW Offenses</i>	<i>3,342</i>	<i>0</i>	<i>0</i>	<i>0</i>
Juvenile Offenses				
Abusive Language	0.1%	0.0%	0.0%	0.0%
Alcohol	9.6%	5.6%	1.4%	1.6%
Arson	2.2%	1.9%	1.7%	4.8%
Assault	15.8%	19.8%	19.9%	15.9%
Burglary	3.3%	6.8%	6.3%	11.1%
Contempt of Court	0.8%	2.5%	1.2%	0.0%
Disorderly Conduct	4.6%	2.5%	0.9%	0.0%
Escapes	0.1%	0.0%	0.6%	1.6%
Extortion	0.5%	1.2%	0.6%	0.0%
Failure to Appear	0.4%	0.0%	1.7%	0.0%
Family Offense	0.0%	0.0%	0.0%	0.0%
Fraud	1.7%	0.6%	5.2%	0.0%
Gangs	0.0%	0.0%	0.3%	0.0%
Kidnapping	0.2%	0.0%	1.2%	0.0%
Larceny	17.1%	17.9%	26.2%	17.5%
Miscellaneous/Other	5.2%	3.1%	0.0%	1.6%
Murder	0.0%	0.0%	0.0%	0.0%
Narcotics	7.1%	9.9%	3.5%	3.2%
Obscenity	2.2%	0.0%	0.6%	0.0%
Obstruction of Justice	1.3%	0.6%	1.4%	1.6%
Parole Violation	0.2%	0.0%	0.9%	1.6%
Probation Violation	3.2%	3.1%	6.3%	19.0%
Robbery	0.9%	0.0%	4.0%	3.2%
Sex Offense	1.5%	6.8%	3.7%	4.8%
Status Offense	5.4%	1.2%	0.9%	0.0%
Telephone Law	0.2%	0.0%	0.0%	0.0%
Traffic	5.7%	4.9%	6.1%	4.8%
Trespass	3.4%	1.9%	0.6%	0.0%
Vandalism	5.9%	8.0%	3.7%	6.3%
Weapons	1.0%	1.9%	1.2%	1.6%
<i>Total Juvenile Offenses</i>	<i>2,096</i>	<i>162</i>	<i>347</i>	<i>63</i>

CSU WORKLOAD INFORMATION, FY 2011

Completed Reports	Activity	ADP
Pre-Dispositional Reports	34 Probation	58
Post-Dispositional Reports	16 Parole	8
Transfer Reports	4 Intensive Prob.	0
Custody Investigations	0 Commitments	22

OFFENSE SEVERITY, FY 2011*

Offense Severity of the Most Serious Offense (See Appendix K for more info)	Juvenile Intake Cases	New Probation Cases	Pre-Disp. Detention Placements	Commit. to the State
Felonies:				
- Against Persons	6.0%	22.2%	25.6%	30.0%
- Weapons/Narcotics	1.0%	4.8%	2.3%	5.0%
- Other	12.6%	28.6%	25.6%	40.0%
Class 1 Misdemeanors:				
- Against Persons	19.3%	28.6%	17.6%	15.0%
- Other	36.9%	7.9%	9.7%	5.0%
Prob./Parole Violation	5.0%	0.0%	14.2%	5.0%
Court Order Violation	0.7%	0.0%	2.3%	0.0%
Status Offense	9.1%	0.0%	1.1%	0.0%
Other	9.4%	7.9%	0.6%	0.0%
Information Missing	0.0%	0.0%	1.1%	0.0%
<i>Total Juvenile Cases/Placements/Commitments</i>	<i>1,377</i>	<i>63</i>	<i>176</i>	<i>20</i>
<i>% of Statewide</i>	<i>2.69%</i>	<i>1.11%</i>	<i>2.42%</i>	<i>3.21%</i>

* A single intake, probation, placement, or commitment may involve multiple offenses.

AVERAGE LOS, FY 2011 RELEASES

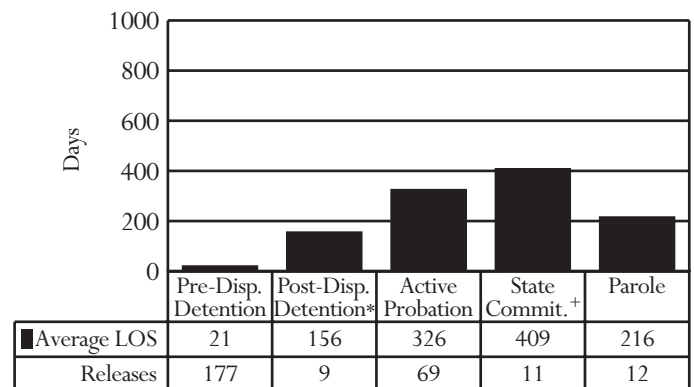

* Post-dispositional detention with programs only (under Va. Code §16.1 - 284.1)

+ Appealed cases are included.

PRE-DISPOSITIONAL DETENTION LOS DISTRIBUTION (DAYS), FY 2011 RELEASES*

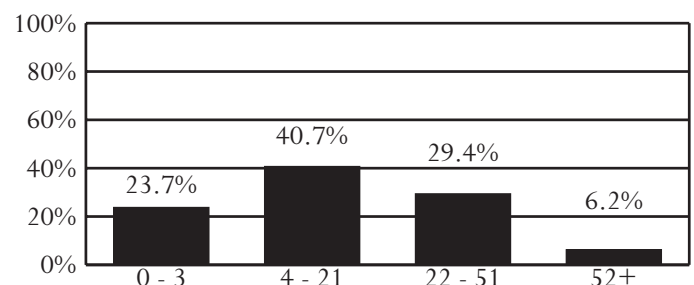

* Selected intervals are consistent with applicable citations in the Code of Virginia.

All data were downloaded on 11/09/2011. Any changes after that date are not reflected in this book. Percentages may not add to 100% due to rounding.

District 10

Counties of Appomattox, Buckingham, Charlotte, Cumberland, Halifax, Lunenburg, Mecklenburg, and Prince Edward

Southern Region -- Director: Charles L. Watts, Jr.

175 Morton Lane
Appomattox, Virginia 24522
434-352-8224

INTAKE COMPLAINTS, FY 2009-2011

Domestic Relations	2009	2010	2011
Dom. Rel./Child Welfare	3,244	3,362	2,930
Juvenile Complaints			
Felony	302	185	223
Class 1 Misdemeanor	920	699	661
Class 2-4 Misdemeanor	118	92	130
CHINS/CHINSup (Status)	222	245	178
Other			
Technical Violations	337	281	282
Traffic	20	18	14
Other	6	5	3
Total Juvenile Complaints	1,925	1,525	1,491
Total Complaints	5,169	4,887	4,421

INTAKE DISPOSITION OF JUVENILE COMPLAINTS, FY 2011

Intake Disposition	2011
Petitions	
Petition Filed	68.2%
Unsuccessful Diversion	1.3%
Detention Order with Petition	10.4%
Detention Order Only	0.5%
Resolved/Diverted	15.1%
Other	4.5%
Total Juvenile Complaints	1,491

JUVENILE INTAKE CASES, FY 2009-2011

Demographics	2009	2010	2011
Race			
Black	57.0%	53.0%	53.9%
White	39.9%	44.3%	43.7%
Other	3.1%	2.7%	2.4%
Ethnicity - Hispanic	1.0%	1.1%	0.7%
Sex			
Male	67.5%	65.7%	68.6%
Female	32.5%	34.3%	31.4%
Age			
8-12	7.0%	8.7%	7.1%
13	5.5%	6.4%	8.8%
14	14.2%	10.6%	12.4%
15	17.0%	16.4%	14.3%
16	23.1%	26.5%	23.2%
17	28.9%	26.0%	27.8%
18-20	2.8%	3.6%	4.4%
Error/Missing	1.4%	1.8%	1.9%
Total Juvenile Cases	1,461	1,217	1,093

U.S. Census Data:

- Between calendar years 1990 and 2000, the juvenile population (ages 10-17) increased 6% (from 15,512 to 16,489). The juvenile population on July 1, 2010, was 15,513.

Intakes (FY 2011):

- 1,093 juvenile intakes and 1,491 juvenile complaints (average of 1.4 complaints per intake)

Intake Trends (FY 2009-2011):

- Domestic relations complaints decreased 10%.
- Juvenile complaints decreased 23%.
- Juvenile felony complaints decreased 26%.
- CHINS/CHINSup complaints decreased 20%.

Intake Disposition (FY 2011):

- A petition was filed in response to 80% of juvenile complaints. 15% of juvenile complaints were resolved or diverted.

Time Frames (FY 2011):

- The average time from intake to adjudication was 60 days.
- The average time from RDC's reception of commitment papers to RDC admission was 5 days (excludes subsequent commitments).

Risk Assessment / YASI (FY 2011):

- 94 assessments were completed; 18% had a high score.

Most Common Juvenile Offense Category (FY 2011):

- Intake - Assault (17.4%)
- Probation - Assault (19.5%)
- Pre-Dispositional Detention - Contempt of Court (28.0%)
- Commitment - Narcotics (38.9%)

Average Length of Stay (FY 2011):

- Pre-Dispositional Detention - 18 days, versus 21 statewide
- Commitment to the State - 12.3 months, versus 16.9 statewide

Detention-Eligible Intake Cases (FY 2011):

- The 10th District had 845 detention-eligible intake cases and 167 pre-dispositional detention placements, for a rate of 5.1 eligible intakes per detention placement.

RISK ASSESSMENT, FY 2011*

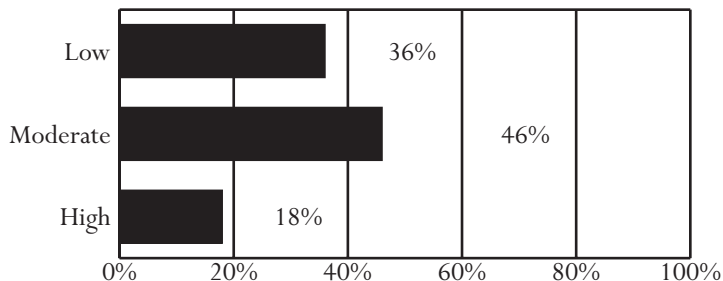

* YASI results of "no risk" are included in the "low risk" category.

Unless noted otherwise, these data do not include domestic relations or child welfare complaints. Percentages may not add to 100% due to rounding.

OFFENSE CATEGORY, FY 2011

Offense Category (See Appendix I for the full list of Miscellaneous/Other Offenses)	Intake Complaints	New Probation Cases	Pre-Disp. Detention Placements	Commit. to the State
Domestic Relations/Child Welfare Offenses				
Custody	60.6%	0.0%	0.0%	0.0%
Desertion/Support	20.2%	0.0%	0.0%	0.0%
Protective Orders	15.0%	0.0%	0.0%	0.0%
Other DR/CW	4.2%	100.0%	0.0%	0.0%
<i>Total DR/CW Offenses</i>	2,930	1	0	0
Juvenile Offenses				
Abusive Language	0.8%	1.7%	0.5%	0.0%
Alcohol	3.6%	2.1%	0.5%	0.0%
Arson	0.5%	0.8%	0.5%	0.0%
Assault	17.4%	19.5%	24.2%	5.6%
Burglary	2.1%	5.0%	3.8%	16.7%
Contempt of Court	15.1%	8.7%	28.0%	5.6%
Disorderly Conduct	7.2%	8.7%	2.8%	0.0%
Escapes	0.1%	0.0%	0.5%	0.0%
Extortion	0.3%	0.0%	0.9%	0.0%
Failure to Appear	0.2%	1.2%	0.0%	0.0%
Family Offense	0.0%	0.0%	0.0%	0.0%
Fraud	1.7%	2.5%	2.8%	0.0%
Gangs	0.0%	0.0%	0.0%	0.0%
Kidnapping	0.1%	0.0%	0.5%	0.0%
Larceny	8.2%	12.0%	6.2%	16.7%
Miscellaneous/Other	5.4%	2.9%	3.3%	0.0%
Murder	0.2%	0.0%	0.9%	5.6%
Narcotics	4.4%	4.6%	2.8%	38.9%
Obscenity	1.0%	1.2%	0.0%	0.0%
Obstruction of Justice	1.0%	3.3%	3.8%	0.0%
Parole Violation	0.4%	0.0%	0.0%	5.6%
Probation Violation	2.7%	1.2%	5.2%	5.6%
Robbery	0.3%	0.4%	0.9%	0.0%
Sex Offense	0.8%	2.1%	0.5%	0.0%
Status Offense	11.5%	3.3%	0.5%	0.0%
Telephone Law	0.6%	0.4%	0.0%	0.0%
Traffic	3.1%	4.6%	0.0%	0.0%
Trespass	0.9%	1.7%	0.9%	0.0%
Vandalism	9.0%	7.5%	6.2%	0.0%
Weapons	1.5%	4.6%	3.8%	0.0%
<i>Total Juvenile Offenses</i>	1,491	241	211	18

CSU WORKLOAD INFORMATION, FY 2011

Completed Reports	Activity	ADP
Pre-Dispositional Reports	25 Probation	90
Post-Dispositional Reports	63 Parole	7
Transfer Reports	7 Intensive Prob.	0
Custody Investigations	0 Commitments	10

OFFENSE SEVERITY, FY 2011*

Offense Severity of the Most Serious Offense (See Appendix K for more info)	Juvenile Intake Cases	New Probation Cases	Pre-Disp. Detention Placements	Commit. to the State
Felonies:				
- Against Persons	4.7%	17.4%	14.4%	14.3%
- Weapons/Narcotics	1.1%	3.5%	1.8%	14.3%
- Other	6.7%	19.8%	13.2%	28.6%
Class 1 Misdemeanors:				
- Against Persons	20.1%	30.2%	18.6%	14.3%
- Other	22.2%	18.6%	7.2%	0.0%
Prob./Parole Violation	3.9%	1.2%	6.0%	14.3%
Court Order Violation	19.1%	4.7%	35.3%	0.0%
Status Offense	15.2%	0.0%	0.0%	0.0%
Other	7.0%	4.7%	3.0%	0.0%
Information Missing	0.0%	0.0%	0.6%	14.3%
<i>Total Juvenile Cases/Placements/Commitments</i>	1,093	86	167	7
<i>% of Statewide</i>	2.14%	1.51%	2.30%	1.12%

* A single intake, probation, placement, or commitment may involve multiple offenses.

AVERAGE LOS, FY 2011 RELEASES

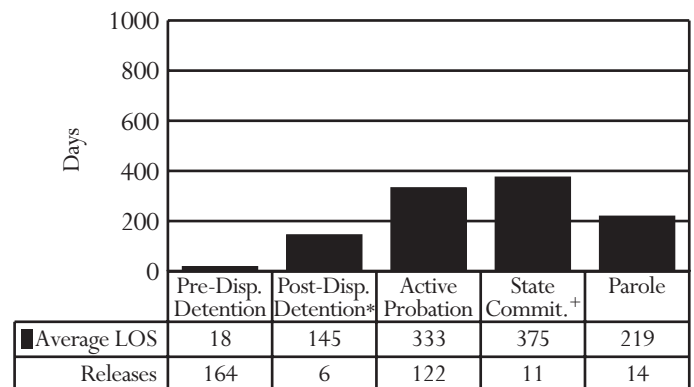

* Post-dispositional detention with programs only (under Va. Code §16.1 - 284.1)

+ Appealed cases are included.

PRE-DISPOSITIONAL DETENTION LOS DISTRIBUTION (DAYS), FY 2011 RELEASES*

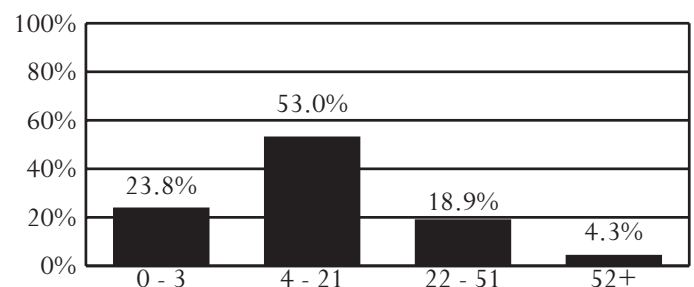

* Selected intervals are consistent with applicable citations in the Code of Virginia.

All data were downloaded on 11/09/2011. Any changes after that date are not reflected in this book. Percentages may not add to 100% due to rounding.

District 11

City of Petersburg
Counties of Amelia, Dinwiddie, Nottoway, and Powhatan

Southern Region -- Director: George Lamb

200 North Sycamore Street
Petersburg, Virginia 23803
804-431-3250

INTAKE COMPLAINTS, FY 2009-2011

Domestic Relations	2009	2010	2011
Dom. Rel./Child Welfare	2,987	2,913	2,716
Juvenile Complaints			
Felony	445	426	270
Class 1 Misdemeanor	557	638	475
Class 2-4 Misdemeanor	143	156	79
CHINS/CHINSup (Status)	245	205	212
Other			
Technical Violations	248	217	196
Traffic	109	57	17
Other	7	7	8
Total Juvenile Complaints	1,754	1,706	1,257
Total Complaints	4,741	4,619	3,973

INTAKE DISPOSITION OF JUVENILE COMPLAINTS, FY 2011

Intake Disposition	2011
Petitions	
Petition Filed	57.8%
Unsuccessful Diversion	1.8%
Detention Order with Petition	17.1%
Detention Order Only	1.0%
Resolved/Diverted	10.2%
Other	12.0%
Total Juvenile Complaints	1,257

JUVENILE INTAKE CASES, FY 2009-2011

Demographics	2009	2010	2011
Race			
Black	63.7%	59.7%	64.9%
White	33.0%	37.8%	33.1%
Other	3.3%	2.5%	2.0%
Ethnicity - Hispanic	0.9%	0.9%	1.8%
Sex			
Male	68.9%	72.6%	76.9%
Female	31.1%	27.4%	23.1%
Age			
8-12	4.7%	6.4%	5.6%
13	7.5%	7.4%	7.6%
14	11.4%	11.2%	12.6%
15	18.5%	16.1%	19.6%
16	22.5%	22.4%	22.1%
17	30.1%	31.6%	28.5%
18-20	4.3%	3.5%	3.2%
Error/Missing	1.0%	1.4%	0.9%
Total Juvenile Cases	1,055	1,005	792

- **U.S. Census Data:**
 - Between calendar years 1990 and 2000, the juvenile population (ages 10-17) increased 22% (from 10,126 to 12,350). The juvenile population on July 1, 2010, was 12,022.
- **Intakes (FY 2011):**
 - 792 juvenile intakes and 1,257 juvenile complaints (average of 1.6 complaints per intake)
- **Intake Trends (FY 2009-2011):**
 - Domestic relations complaints decreased 9%.
 - Juvenile complaints decreased 28%.
 - Juvenile felony complaints decreased 39%.
 - CHINS/CHINSup complaints decreased 13%.
- **Intake Disposition (FY 2011):**
 - A petition was filed in response to 77% of juvenile complaints. 10% of juvenile complaints were resolved or diverted.
- **Time Frames (FY 2011):**
 - The average time from intake to adjudication was 70 days.
 - The average time from RDC's reception of commitment papers to RDC admission was 5 days (excludes subsequent commitments).
- **Risk Assessment / YASI (FY 2011):**
 - 566 assessments were completed; 25% had a high score.
- **Most Common Juvenile Offense Category (FY 2011):**
 - Intake - Status Offense (16.0%)
 - Probation - Larceny (18.6%)
 - Pre-Dispositional Detention - Assault (16.0%)
 - Commitment - Larceny (25.8%)
- **Average Length of Stay (FY 2011):**
 - Pre-Dispositional Detention - 20 days, versus 21 statewide
 - Commitment to the State - 13.6 months, versus 16.9 statewide
- **Detention-Eligible Intake Cases (FY 2011):**
 - The 11th District had 547 detention-eligible intake cases and 155 pre-dispositional detention placements, for a rate of 3.5 eligible intakes per detention placement.

RISK ASSESSMENT, FY 2011*

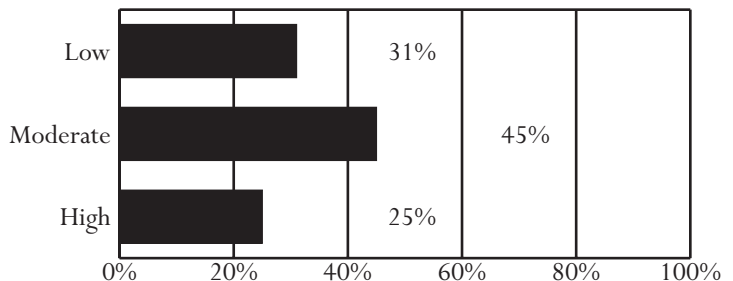

* YASI results of "no risk" are included in the "low risk" category.

Unless noted otherwise, these data do not include domestic relations or child welfare complaints. Percentages may not add to 100% due to rounding.

OFFENSE CATEGORY, FY 2011

Offense Category (See Appendix I for the full list of Miscellaneous/Other Offenses)	Intake Complaints	New Probation Cases	Pre-Disp. Detention Placements	Commit. to the State
Domestic Relations/Child Welfare Offenses				
Custody	66.2%	0.0%	0.0%	0.0%
Desertion/Support	16.9%	0.0%	0.0%	0.0%
Protective Orders	8.9%	0.0%	0.0%	0.0%
Other DR/CW	7.9%	0.0%	0.0%	0.0%
<i>Total DR/CW Offenses</i>	2,716	0	0	0
Juvenile Offenses				
Abusive Language	0.4%	0.0%	0.0%	0.0%
Alcohol	2.8%	1.6%	0.3%	0.0%
Arson	1.0%	0.0%	1.4%	3.0%
Assault	12.3%	13.0%	16.0%	16.7%
Burglary	4.1%	8.9%	6.3%	7.6%
Contempt of Court	8.4%	2.8%	15.0%	0.0%
Disorderly Conduct	2.1%	1.2%	1.0%	1.5%
Escapes	0.2%	0.0%	0.3%	0.0%
Extortion	0.3%	0.8%	1.0%	6.1%
Failure to Appear	0.6%	0.4%	1.4%	0.0%
Family Offense	0.0%	0.0%	0.0%	0.0%
Fraud	0.2%	0.0%	0.0%	0.0%
Gangs	0.0%	0.0%	0.0%	0.0%
Kidnapping	0.0%	0.0%	0.0%	0.0%
Larceny	11.7%	18.6%	15.0%	25.8%
Miscellaneous/Other	2.8%	2.0%	0.7%	0.0%
Murder	0.0%	0.4%	0.0%	0.0%
Narcotics	5.3%	10.9%	3.8%	0.0%
Obscenity	1.4%	0.8%	0.0%	10.6%
Obstruction of Justice	1.9%	2.0%	3.5%	0.0%
Parole Violation	2.1%	0.0%	0.3%	4.5%
Probation Violation	4.5%	1.2%	9.8%	9.1%
Robbery	1.2%	1.6%	5.9%	1.5%
Sex Offense	1.8%	0.8%	1.7%	4.5%
Status Offense	16.0%	13.0%	1.0%	1.5%
Telephone Law	0.2%	0.0%	0.0%	0.0%
Traffic	4.6%	4.0%	1.4%	3.0%
Trespass	1.7%	1.6%	2.1%	0.0%
Vandalism	9.6%	8.9%	7.7%	4.5%
Weapons	2.8%	5.3%	4.2%	0.0%
<i>Total Juvenile Offenses</i>	1,257	247	287	66

CSU WORKLOAD INFORMATION, FY 2011

Completed Reports	Activity	ADP
Pre-Dispositional Reports	72 Probation	91
Post-Dispositional Reports	33 Parole	22
Transfer Reports	6 Intensive Prob.	0
Custody Investigations	0 Commitments	27

OFFENSE SEVERITY, FY 2011*

Offense Severity of the Most Serious Offense (See Appendix K for more info)	Juvenile Intake Cases	New Probation Cases	Pre-Disp. Detention Placements	Commit. to the State
Felonies:				
- Against Persons	7.2%	13.0%	20.6%	30.8%
- Weapons/Narcotics	1.8%	2.0%	2.6%	0.0%
- Other	12.9%	29.0%	18.7%	34.6%
Class 1 Misdemeanors:				
- Against Persons	14.3%	13.0%	10.3%	23.1%
- Other	21.5%	16.0%	11.0%	11.5%
Prob./Parole Violation	7.1%	0.0%	16.1%	0.0%
Court Order Violation	7.7%	5.0%	18.1%	0.0%
Status Offense	21.1%	20.0%	0.0%	0.0%
Other	6.6%	2.0%	0.6%	0.0%
Information Missing	0.0%	0.0%	1.9%	0.0%
<i>Total Juvenile Cases/Placements/Commitments</i>	792	100	155	26**
<i>% of Statewide</i>	1.55%	1.76%	2.13%	4.17%

* A single intake, probation, placement, or commitment may involve multiple offenses.
** 8 state commitments occurred as a result of an institutional offense at a JCC located in this district.

AVERAGE LOS, FY 2011 RELEASES

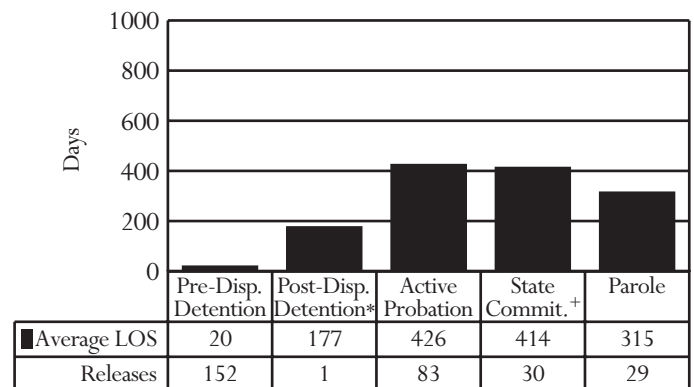

* Post-dispositional detention with programs only (under Va. Code §16.1 - 284.1)

+ Appealed cases are included.

PRE-DISPOSITIONAL DETENTION LOS DISTRIBUTION (DAYS), FY 2011 RELEASES*

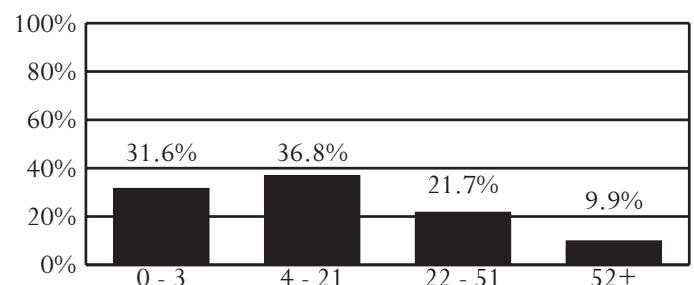

* Selected intervals are consistent with applicable citations in the Code of Virginia.

All data were downloaded on 11/09/2011. Any changes after that date are not reflected in this book. Percentages may not add to 100% due to rounding.

District 12

City of Colonial Heights
County of Chesterfield

Central Region -- Director: James Nankervis

7000 Lucy Corr Boulevard
Chesterfield, Virginia 23832
804-748-1372

INTAKE COMPLAINTS, FY 2009-2011

Domestic Relations	2009	2010	2011
Dom. Rel./Child Welfare	5,818	5,735	5,287
Juvenile Complaints			
Felony	1,096	1,048	803
Class 1 Misdemeanor	3,240	3,371	3,650
Class 2-4 Misdemeanor	440	365	402
CHINS/CHINSup (Status)	230	117	85
Other			
Technical Violations	498	493	489
Traffic	5	4	1
Other	12	10	11
<i>Total Juvenile Complaints</i>	<i>5,521</i>	<i>5,408</i>	<i>5,441</i>
<i>Total Complaints</i>	<i>11,339</i>	<i>11,143</i>	<i>10,728</i>

INTAKE DISPOSITION OF JUVENILE COMPLAINTS, FY 2011

Intake Disposition	2011
Petitions	
Petition Filed	51.0%
Unsuccessful Diversion	6.6%
Detention Order with Petition	10.7%
Detention Order Only	0.0%
Resolved/Diverted	28.9%
Other	2.8%
<i>Total Juvenile Complaints</i>	<i>5,441</i>

JUVENILE INTAKE CASES, FY 2009-2011

Demographics	2009	2010	2011
Race			
Black	45.8%	44.7%	49.0%
White	51.1%	52.0%	47.3%
Other	3.2%	3.3%	3.7%
Ethnicity - Hispanic	2.7%	3.1%	3.1%
Sex			
Male	71.8%	71.0%	65.9%
Female	28.2%	29.0%	34.1%
Age			
8-12	5.6%	7.5%	7.4%
13	7.5%	8.1%	9.7%
14	12.1%	12.2%	12.2%
15	18.7%	16.0%	17.0%
16	23.9%	23.5%	22.4%
17	28.4%	27.8%	27.3%
18-20	3.5%	4.2%	3.8%
Error/Missing	0.3%	0.8%	0.2%
<i>Total Juvenile Cases</i>	<i>4,072</i>	<i>3,978</i>	<i>4,246</i>

• U.S. Census Data:

• Between calendar years 1990 and 2000, the juvenile population (ages 10-17) increased 33% (from 27,880 to 37,144). The juvenile population on July 1, 2010, was 41,609.

• Intakes (FY 2011):

• 4,246 juvenile intakes and 5,441 juvenile complaints (average of 1.3 complaints per intake)

• Intake Trends (FY 2009-2011):

- Domestic relations complaints decreased 9%.
- Juvenile complaints decreased 1%.
- Juvenile felony complaints decreased 27%.
- CHINS/CHINSup complaints decreased 63%.

• Intake Disposition (FY 2011):

• A petition was filed in response to 68% of juvenile complaints. 29% of juvenile complaints were resolved or diverted.

• Time Frames (FY 2011):

- The average time from intake to adjudication was 107 days.
- The average time from RDC's reception of commitment papers to RDC admission was 5 days (excludes subsequent commitments).

• Risk Assessment / YASI (FY 2011):

• 819 assessments were completed; 20% had a high score.

• Most Common Juvenile Offense Category (FY 2011):

- Intake - Assault (26.2%)
- Probation - Larceny (20.6%)
- Pre-Dispositional Detention - Assault (20.0%)
- Commitment - Larceny (23.0%)

• Average Length of Stay (FY 2011):

- Pre-Dispositional Detention - 25 days, versus 21 statewide
- Commitment to the State - 15.5 months, versus 16.9 statewide

• Detention-Eligible Intake Cases (FY 2011):

• The 12th District had 3,883 detention-eligible intake cases and 433 pre-dispositional detention placements, for a rate of 9.0 eligible intakes per detention placement.

RISK ASSESSMENT, FY 2011*

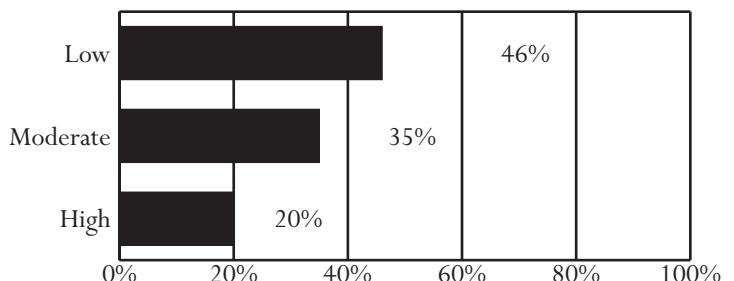

* YASI results of "no risk" are included in the "low risk" category.

Unless noted otherwise, these data do not include domestic relations or child welfare complaints. Percentages may not add to 100% due to rounding.

OFFENSE CATEGORY, FY 2011

Offense Category (See Appendix I for the full list of Miscellaneous/Other Offenses)	Intake Complaints	New Probation Cases	Pre-Disp. Detention Placements	Commit. to the State
Domestic Relations/Child Welfare Offenses				
Custody	67.8%	100.0%	0.0%	0.0%
Desertion/Support	22.7%	0.0%	0.0%	0.0%
Protective Orders	8.7%	0.0%	0.0%	0.0%
Other DR/CW	0.8%	0.0%	0.0%	0.0%
<i>Total DR/CW Offenses</i>	5,287	1	0	0
Juvenile Offenses				
Abusive Language	0.4%	0.8%	0.0%	0.0%
Alcohol	6.1%	4.6%	3.6%	0.9%
Arson	0.9%	0.4%	0.9%	0.0%
Assault	26.2%	17.6%	20.0%	13.3%
Burglary	2.4%	6.3%	4.9%	1.8%
Contempt of Court	7.3%	6.7%	9.3%	7.1%
Disorderly Conduct	2.7%	3.0%	0.3%	0.0%
Escapes	0.0%	0.2%	0.0%	0.0%
Extortion	0.4%	0.8%	0.3%	0.0%
Failure to Appear	4.2%	1.4%	7.8%	3.5%
Family Offense	0.0%	0.0%	0.0%	0.0%
Fraud	1.1%	0.4%	0.0%	0.9%
Gangs	0.2%	0.0%	0.7%	2.7%
Kidnapping	0.1%	0.0%	0.6%	0.0%
Larceny	19.3%	20.6%	13.7%	23.0%
Miscellaneous/Other	0.9%	2.4%	0.1%	0.0%
Murder	0.0%	0.0%	0.3%	0.9%
Narcotics	7.0%	13.1%	4.0%	2.7%
Obscenity	0.6%	0.4%	0.1%	1.8%
Obstruction of Justice	2.0%	1.6%	1.3%	1.8%
Parole Violation	0.1%	0.0%	0.6%	2.7%
Probation Violation	1.6%	1.4%	4.9%	9.7%
Robbery	1.7%	2.2%	11.7%	8.0%
Sex Offense	0.5%	3.4%	4.3%	4.4%
Status Offense	1.5%	1.6%	0.3%	0.0%
Telephone Law	0.4%	0.0%	0.0%	0.0%
Traffic	0.9%	0.4%	1.3%	3.5%
Trespass	3.8%	2.6%	0.4%	1.8%
Vandalism	6.5%	7.7%	4.9%	5.3%
Weapons	1.3%	0.6%	4.0%	4.4%
<i>Total Juvenile Offenses</i>	5,441	505	701	113

CSU WORKLOAD INFORMATION, FY 2011

Completed Reports	Activity	ADP
Pre-Dispositional Reports	143 Probation	160
Post-Dispositional Reports	44 Parole	12
Transfer Reports	4 Intensive Prob.	0
Custody Investigations	0 Commitments	36

OFFENSE SEVERITY, FY 2011*

Offense Severity of the Most Serious Offense (See Appendix K for more info)	Juvenile Intake Cases	New Probation Cases	Pre-Disp. Detention Placements	Commit. to the State
Felonies:				
- Against Persons	3.4%	14.6%	23.1%	41.0%
- Weapons/Narcotics	0.5%	2.6%	0.5%	0.0%
- Other	8.5%	26.5%	11.8%	28.2%
Class 1 Misdemeanors:				
- Against Persons	29.3%	22.5%	13.9%	17.9%
- Other	39.0%	21.9%	25.4%	10.3%
Prob./Parole Violation	2.0%	0.0%	8.8%	2.6%
Court Order Violation	8.9%	3.3%	14.8%	0.0%
Status Offense	1.9%	0.0%	0.5%	0.0%
Other	6.4%	8.6%	1.4%	0.0%
Information Missing	0.0%	0.0%	0.0%	0.0%
<i>Total Juvenile Cases/Placements/Commitments</i>	4,246	151	433	39**
<i>% of Statewide</i>	8.31%	2.66%	5.95%	6.26%

* A single intake, probation, placement, or commitment may involve multiple offenses.
** Four state commitments occurred as a result of an institutional offense at a JCC located in this district.

AVERAGE LOS, FY 2011 RELEASES

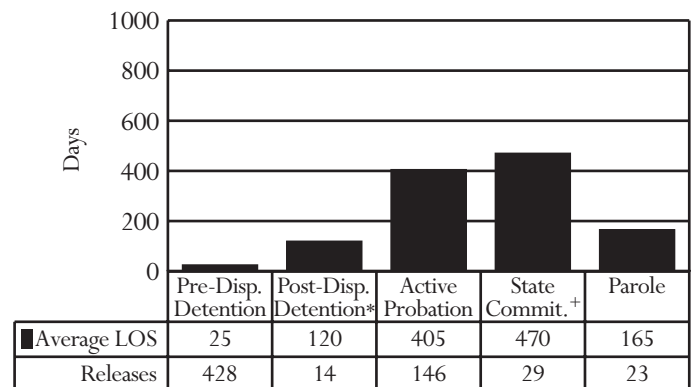

* Post-dispositional detention with programs only (under Va. Code §16.1 - 284.1)

+ Appealed cases are included.

PRE-DISPOSITIONAL DETENTION LOS DISTRIBUTION (DAYS), FY 2011 RELEASES*

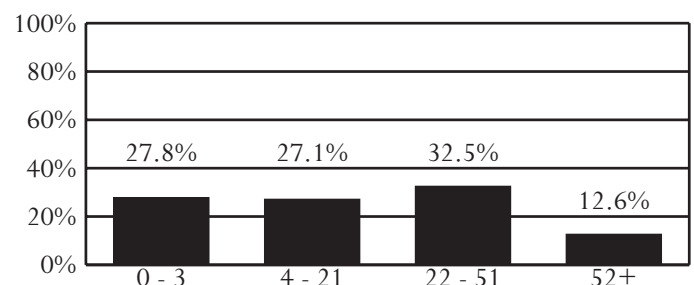

* Selected intervals are consistent with applicable citations in the Code of Virginia.

All data were downloaded on 11/09/2011. Any changes after that date are not reflected in this book. Percentages may not add to 100% due to rounding.

District 13

City of Richmond

Central Region -- Director: Stephanie C. Garrison

1600 Oliver Hill Way, Suite C-104
Richmond, Virginia 23219
804-646-2900

INTAKE COMPLAINTS, FY 2009-2011

Domestic Relations	2009	2010	2011
Dom. Rel./Child Welfare	3,548	4,140	4,442
Juvenile Complaints			
Felony	911	611	458
Class 1 Misdemeanor	1,441	1,233	1,131
Class 2-4 Misdemeanor	154	161	149
CHINS/CHINSup (Status)	273	202	306
Other			
Technical Violations	173	193	175
Traffic	13	10	120
Other	14	11	17
Total Juvenile Complaints	2,979	2,421	2,356
Total Complaints	6,527	6,561	6,798

INTAKE DISPOSITION OF JUVENILE COMPLAINTS, FY 2011

Intake Disposition	2011
Petitions	
Petition Filed	41.6%
Unsuccessful Diversion	2.4%
Detention Order with Petition	23.5%
Detention Order Only	
	0.6%
Resolved/Diverted	
	28.9%
Other	
	2.9%
Total Juvenile Complaints	2,356

JUVENILE INTAKE CASES, FY 2009-2011

Demographics	2009	2010	2011
Race			
Black	93.1%	93.6%	91.3%
White	4.7%	4.4%	7.0%
Other	2.3%	2.0%	1.7%
Ethnicity - Hispanic			
	2.3%	2.4%	2.5%
Sex			
Male	74.9%	73.9%	65.6%
Female	25.1%	26.1%	34.4%
Age			
8-12	3.6%	3.3%	4.2%
13	6.0%	5.7%	6.8%
14	12.0%	11.1%	12.0%
15	19.6%	19.8%	20.5%
16	28.2%	26.2%	23.6%
17	27.1%	30.5%	28.0%
18-20	2.9%	3.0%	4.0%
Error/Missing	0.5%	0.4%	1.0%
Total Juvenile Cases	1,842	1,628	1,655

• U.S. Census Data:

- Between calendar years 1990 and 2000, the juvenile population (ages 10-17) increased 12% (from 16,137 to 18,037). The juvenile population on July 1, 2010, was 14,939.

• Intakes (FY 2011):

- 1,655 juvenile intakes and 2,356 juvenile complaints (average of 1.4 complaints per intake)

• Intake Trends (FY 2009-2011):

- Domestic relations complaints increased 25%.
- Juvenile complaints decreased 21%.
- Juvenile felony complaints decreased 50%.
- CHINS/CHINSup complaints increased 12%.

• Intake Disposition (FY 2011):

- A petition was filed in response to 68% of juvenile complaints. 29% of juvenile complaints were resolved or diverted.

• Time Frames (FY 2011):

- The average time from intake to adjudication was 73 days.
- The average time from RDC's reception of commitment papers to RDC admission was 4 days (excludes subsequent commitments).

• Risk Assessment / YASI (FY 2011):

- 1,160 assessments were completed; 24% had a high score.

• Most Common Juvenile Offense Category (FY 2011):

- Intake - Assault (24.4%)
- Probation - Assault (20.6%)
- Pre-Dispositional Detention - Assault (26.6%)
- Commitment - Larceny (15.8%)

• Average Length of Stay (FY 2011):

- Pre-Dispositional Detention - 13 days, versus 21 statewide
- Commitment to the State - 22.3 months, versus 16.9 statewide

• Detention-Eligible Intake Cases (FY 2011):

- The 13th District had 1,180 detention-eligible intake cases and 391 pre-dispositional detention placements, for a rate of 3.0 eligible intakes per detention placement.

RISK ASSESSMENT, FY 2011*

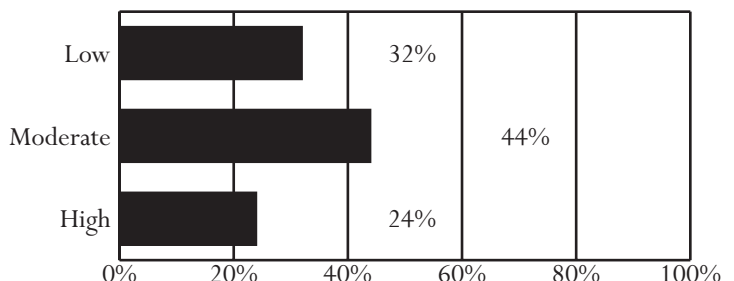

* YASI results of "no risk" are included in the "low risk" category.

Unless noted otherwise, these data do not include domestic relations or child welfare complaints. Percentages may not add to 100% due to rounding.

OFFENSE CATEGORY, FY 2011

Offense Category (See Appendix I for the full list of Miscellaneous/Other Offenses)	Intake Complaints	New Probation Cases	Pre-Disp. Detention Placements	Commit. to the State
Domestic Relations/Child Welfare Offenses				
Custody	71.7%	0.0%	0.0%	0.0%
Desertion/Support	8.7%	0.0%	0.0%	0.0%
Protective Orders	13.9%	0.0%	0.0%	0.0%
Other DR/CW	5.7%	0.0%	100.0%	0.0%
<i>Total DR/CW Offenses</i>	4,442	0	1	0
Juvenile Offenses				
Abusive Language	1.2%	1.4%	0.7%	0.9%
Alcohol	0.9%	1.0%	0.3%	0.0%
Arson	0.3%	0.7%	0.6%	0.0%
Assault	24.4%	20.6%	26.6%	11.4%
Burglary	1.6%	5.5%	2.9%	4.4%
Contempt of Court	3.7%	2.2%	4.0%	0.0%
Disorderly Conduct	8.0%	5.8%	5.1%	2.6%
Escapes	0.0%	0.0%	0.1%	0.9%
Extortion	1.8%	2.0%	1.7%	0.9%
Failure to Appear	0.1%	0.4%	0.1%	0.0%
Family Offense	0.0%	0.0%	0.0%	0.0%
Fraud	1.1%	1.4%	1.4%	1.8%
Gangs	0.0%	0.0%	0.0%	0.0%
Kidnapping	1.0%	0.0%	2.6%	0.0%
Larceny	6.5%	14.1%	5.9%	15.8%
Miscellaneous/Other	4.2%	4.8%	0.6%	1.8%
Murder	0.2%	0.0%	0.7%	0.9%
Narcotics	3.9%	7.6%	4.8%	6.1%
Obscenity	0.2%	0.6%	0.0%	0.0%
Obstruction of Justice	2.2%	3.0%	2.7%	1.8%
Parole Violation	0.6%	0.0%	1.3%	5.3%
Probation Violation	3.1%	5.2%	6.8%	12.3%
Robbery	3.3%	4.0%	12.0%	14.9%
Sex Offense	0.8%	1.4%	2.2%	0.0%
Status Offense	9.8%	3.0%	1.4%	0.0%
Telephone Law	0.3%	0.0%	0.0%	0.0%
Traffic	9.7%	2.3%	2.0%	2.6%
Trespass	3.5%	2.7%	2.2%	2.6%
Vandalism	4.3%	5.5%	4.2%	4.4%
Weapons	3.1%	4.6%	6.9%	8.8%
<i>Total Juvenile Offenses</i>	2,356	694	692	114

CSU WORKLOAD INFORMATION, FY 2011

Completed Reports	Activity	ADP
Pre-Dispositional Reports	28 Probation	182
Post-Dispositional Reports	195 Parole	31
Transfer Reports	6 Intensive Prob.	12
Custody Investigations	0 Commitments	82

OFFENSE SEVERITY, FY 2011*

Offense Severity of the Most Serious Offense (See Appendix K for more info)	Juvenile Intake Cases	New Probation Cases	Pre-Disp. Detention Placements	Commit. to the State
Felonies:				
- Against Persons	9.5%	30.1%	35.8%	48.7%
- Weapons/Narcotics	1.7%	6.5%	5.9%	5.1%
- Other	6.6%	18.1%	10.2%	23.1%
Class 1 Misdemeanors:				
- Against Persons	25.8%	19.0%	17.1%	5.1%
- Other	21.9%	18.1%	8.2%	5.1%
Prob./Parole Violation	5.3%	0.0%	14.3%	12.8%
Court Order Violation	4.4%	0.9%	6.1%	0.0%
Status Offense	15.1%	2.8%	2.0%	0.0%
Other	9.7%	4.6%	0.3%	0.0%
Information Missing	0.0%	0.0%	0.0%	0.0%
<i>Total Juvenile Cases/Placements/Commitments</i>	1,655	216	391	39
<i>% of Statewide</i>	3.24%	3.80%	5.38%	6.26%

* A single intake, probation, placement, or commitment may involve multiple offenses.

AVERAGE LOS, FY 2011 RELEASES

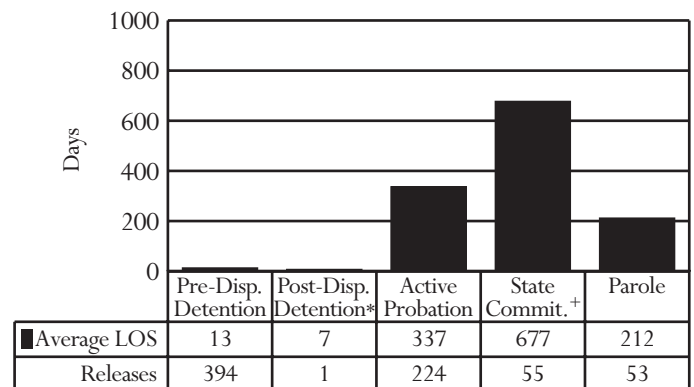

* Post-dispositional detention with programs only (under Va. Code §16.1 - 284.1)

+ Appealed cases are included.

PRE-DISPOSITIONAL DETENTION LOS DISTRIBUTION (DAYS), FY 2011 RELEASES*

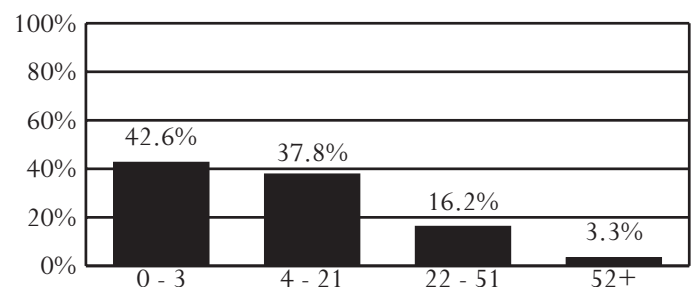

* Selected intervals are consistent with applicable citations in the Code of Virginia.

All data were downloaded on 11/09/2011. Any changes after that date are not reflected in this book. Percentages may not add to 100% due to rounding.

District 14

County of Henrico

Northwestern Region -- Director: Sean Milner

4201 East Parham Road
Henrico, Virginia 23228
804-501-4692

INTAKE COMPLAINTS, FY 2009-2011

Domestic Relations	2009	2010	2011
Dom. Rel./Child Welfare	5,439	5,273	5,980
Juvenile Complaints			
Felony	892	672	464
Class 1 Misdemeanor	2,240	1,804	1,775
Class 2-4 Misdemeanor	260	186	222
CHINS/CHINSup (Status)	413	238	294
Other			
Technical Violations	571	630	529
Traffic	23	15	22
Other	21	8	10
Total Juvenile Complaints	4,420	3,553	3,316
Total Complaints	9,859	8,826	9,296

INTAKE DISPOSITION OF JUVENILE COMPLAINTS, FY 2011

Intake Disposition	2011
Petitions	
Petition Filed	57.1%
Unsuccessful Diversion	2.8%
Detention Order with Petition	10.0%
Detention Order Only	2.7%
Resolved/Diverted	18.6%
Other	8.9%
Total Juvenile Complaints	3,316

JUVENILE INTAKE CASES, FY 2009-2011

Demographics	2009	2010	2011
Race			
Black	62.8%	65.4%	61.0%
White	32.6%	29.8%	32.9%
Other	4.7%	4.8%	6.1%
Ethnicity - Hispanic	3.4%	2.9%	3.1%
Sex			
Male	67.4%	68.0%	66.5%
Female	32.6%	32.0%	33.5%
Age			
8-12	5.3%	6.1%	7.1%
13	5.8%	5.8%	9.1%
14	11.9%	11.7%	12.3%
15	18.8%	19.4%	17.5%
16	27.0%	25.3%	25.2%
17	28.6%	29.8%	26.3%
18-20	2.4%	1.8%	2.4%
Error/Missing	0.2%	0.0%	0.1%
Total Juvenile Cases	2,895	2,376	2,315

• U.S. Census Data:

- Between calendar years 1990 and 2000, the juvenile population (ages 10-17) increased 34% (from 20,817 to 27,958). The juvenile population on July 1, 2010, was 33,387.

• Intakes (FY 2011):

- 2,315 juvenile intakes and 3,316 juvenile complaints (average of 1.4 complaints per intake)

• Intake Trends (FY 2009-2011):

- Domestic relations complaints increased 10%.
- Juvenile complaints decreased 25%.
- Juvenile felony complaints decreased 48%.
- CHINS/CHINSup complaints decreased 29%.

• Intake Disposition (FY 2011):

- A petition was filed in response to 70% of juvenile complaints. 19% of juvenile complaints were resolved or diverted.

• Time Frames (FY 2011):

- The average time from intake to adjudication was 62 days.
- The average time from RDC's reception of commitment papers to RDC admission was 5 days (excludes subsequent commitments).

• Risk Assessment / YASI (FY 2011):

- 334 assessments were completed; 29% had a high score.

• Most Common Juvenile Offense Category (FY 2011):

- Intake - Larceny (20.7%)
- Probation - Larceny (18.4%)
- Pre-Dispositional Detention - Contempt of Court (21.3%)
- Commitment - Assault (23.9%)

• Average Length of Stay (FY 2011):

- Pre-Dispositional Detention - 16 days, versus 21 statewide
- Commitment to the State - 13.4 months, versus 16.9 statewide

• Detention-Eligible Intake Cases (FY 2011):

- The 14th District had 1,957 detention-eligible intake cases and 551 pre-dispositional detention placements, for a rate of 3.6 eligible intakes per detention placement.

RISK ASSESSMENT, FY 2011*

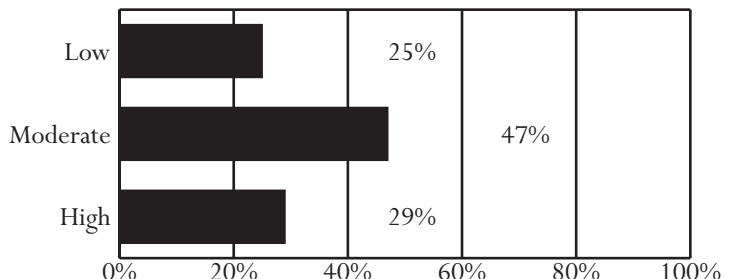

* YASI results of "no risk" are included in the "low risk" category.

Unless noted otherwise, these data do not include domestic relations or child welfare complaints. Percentages may not add to 100% due to rounding.

OFFENSE CATEGORY, FY 2011

Offense Category (See Appendix I for the full list of Miscellaneous/Other Offenses)	Intake Complaints	New Probation Cases	Pre-Disp. Detention Placements	Commit. to the State
Domestic Relations/Child Welfare Offenses				
Custody	70.8%	0.0%	0.0%	0.0%
Desertion/Support	17.8%	0.0%	0.0%	0.0%
Protective Orders	10.8%	0.0%	0.0%	0.0%
Other DR/CW	0.6%	0.0%	0.0%	0.0%
<i>Total DR/CW Offenses</i>	<i>5,980</i>	<i>0</i>	<i>0</i>	<i>0</i>
Juvenile Offenses				
Abusive Language	0.2%	0.0%	0.2%	0.0%
Alcohol	3.2%	3.9%	0.9%	4.4%
Arson	1.8%	0.8%	0.2%	0.0%
Assault	13.9%	18.2%	14.4%	23.9%
Burglary	2.8%	4.5%	2.9%	1.3%
Contempt of Court	3.9%	3.2%	21.3%	2.5%
Disorderly Conduct	6.1%	5.0%	3.0%	1.9%
Escapes	0.1%	0.0%	0.3%	0.6%
Extortion	0.5%	1.3%	0.8%	0.0%
Failure to Appear	2.0%	0.5%	10.3%	0.0%
Family Offense	0.0%	0.0%	0.0%	0.0%
Fraud	0.8%	1.0%	0.9%	2.5%
Gangs	0.2%	0.0%	0.3%	0.0%
Kidnapping	0.2%	0.1%	0.3%	1.3%
Larceny	20.7%	18.4%	7.5%	11.3%
Miscellaneous/Other	1.7%	2.4%	0.1%	0.6%
Murder	0.0%	0.0%	0.0%	0.0%
Narcotics	5.1%	5.3%	2.9%	1.9%
Obscenity	0.6%	0.9%	0.3%	0.0%
Obstruction of Justice	1.4%	2.3%	1.2%	2.5%
Parole Violation	0.5%	0.0%	0.9%	7.5%
Probation Violation	10.9%	1.4%	17.7%	8.8%
Robbery	1.1%	2.4%	3.5%	8.8%
Sex Offense	0.6%	1.8%	2.1%	3.1%
Status Offense	7.7%	13.0%	0.6%	0.0%
Telephone Law	0.1%	0.0%	0.0%	0.0%
Traffic	3.1%	1.0%	0.8%	0.0%
Trespass	4.0%	3.8%	1.5%	5.7%
Vandalism	5.2%	7.0%	2.7%	8.8%
Weapons	1.5%	1.8%	2.4%	2.5%
<i>Total Juvenile Offenses</i>	<i>3,316</i>	<i>786</i>	<i>905</i>	<i>159</i>

CSU WORKLOAD INFORMATION, FY 2011

Completed Reports	Activity	ADP
Pre-Dispositional Reports	31 Probation	371
Post-Dispositional Reports	132 Parole	17
Transfer Reports	2 Intensive Prob.	0
Custody Investigations	0 Commitments	58

OFFENSE SEVERITY, FY 2011*

Offense Severity of the Most Serious Offense (See Appendix K for more info)	Juvenile Intake Cases	New Probation Cases	Pre-Disp. Detention Placements	Commit. to the State
Felonies:				
- Against Persons	4.0%	11.2%	14.9%	48.8%
- Weapons/Narcotics	0.6%	0.8%	1.8%	2.3%
- Other	7.7%	17.4%	11.4%	18.6%
Class 1 Misdemeanors:				
- Against Persons	16.2%	21.3%	12.2%	20.9%
- Other	39.4%	25.8%	17.8%	4.7%
Prob./Parole Violation	15.2%	0.0%	27.4%	4.7%
Court Order Violation	2.4%	2.8%	12.5%	0.0%
Status Offense	9.1%	16.5%	0.2%	0.0%
Other	5.5%	4.2%	0.7%	0.0%
Information Missing	0.0%	0.0%	1.1%	0.0%
<i>Total Juvenile Cases/Placements/Commitments</i>	<i>2,315</i>	<i>357</i>	<i>551</i>	<i>43</i>
<i>% of Statewide</i>	<i>4.53%</i>	<i>6.29%</i>	<i>7.58%</i>	<i>6.90%</i>

* A single intake, probation, placement, or commitment may involve multiple offenses.

AVERAGE LOS, FY 2011 RELEASES

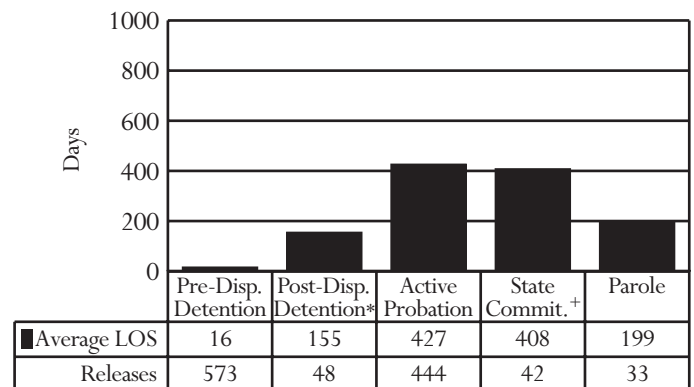

* Post-dispositional detention with programs only (under Va. Code §16.1 - 284.1)

+ Appealed cases are included.

PRE-DISPOSITIONAL DETENTION LOS DISTRIBUTION (DAYS), FY 2011 RELEASES*

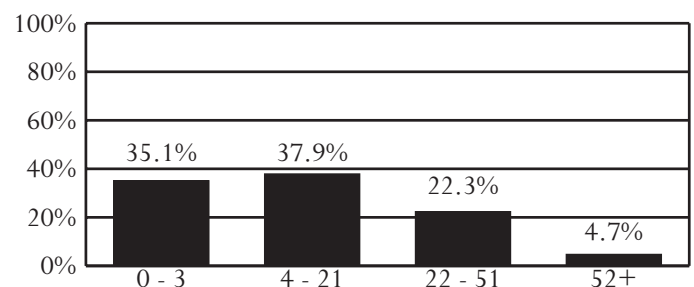

* Selected intervals are consistent with applicable citations in the Code of Virginia.

All data were downloaded on 11/09/2011. Any changes after that date are not reflected in this book. Percentages may not add to 100% due to rounding.

District 15

City of Fredericksburg and Counties of Caroline, Essex, Hanover, King George, Lancaster, Northumberland, Richmond, Spotsylvania, Stafford, and Westmoreland

Central Region -- Director: Vincent Butaitis

601 Caroline Street, Suite 400, 4th Floor
Fredericksburg, Virginia 22401
540-372-1068

INTAKE COMPLAINTS, FY 2009-2011

Domestic Relations	2009	2010	2011
Dom. Rel./Child Welfare	11,629	11,872	11,625
Juvenile Complaints			
Felony	1,397	1,010	758
Class 1 Misdemeanor	2,965	2,374	2,181
Class 2-4 Misdemeanor	507	429	367
CHINS/CHINSup (Status)	616	523	480
Other			
Technical Violations	640	604	470
Traffic	55	69	33
Other	21	13	12
Total Juvenile Complaints	6,201	5,022	4,301
Total Complaints	17,830	16,894	15,926

INTAKE DISPOSITION OF JUVENILE COMPLAINTS, FY 2011

Intake Disposition	2011
Petitions	
Petition Filed	48.1%
Unsuccessful Diversion	3.0%
Detention Order with Petition	12.3%
Detention Order Only	
	1.8%
Resolved/Diverted	
	24.8%
Other	
	10.0%
Total Juvenile Complaints	4,301

JUVENILE INTAKE CASES, FY 2009-2011

Demographics	2009	2010	2011
Race			
Black	35.2%	36.4%	35.4%
White	58.7%	58.1%	59.3%
Other	6.1%	5.5%	5.3%
Ethnicity - Hispanic			
	4.2%	4.4%	4.5%
Sex			
Male	66.3%	67.1%	64.4%
Female	33.7%	32.9%	35.6%
Age			
8-12	4.5%	5.7%	6.1%
13	5.2%	6.1%	7.8%
14	10.7%	10.5%	11.2%
15	17.7%	18.1%	17.2%
16	25.7%	24.1%	25.3%
17	31.0%	30.0%	27.5%
18-20	4.0%	4.0%	3.4%
Error/Missing	1.1%	1.6%	1.5%
Total Juvenile Cases	4,023	3,524	3,100

U.S. Census Data:

- Between calendar years 1990 and 2000, the juvenile population (ages 10-17) increased 51% (from 32,310 to 48,880). The juvenile population on July 1, 2010, was 60,455.

Intakes (FY 2011):

- 3,100 juvenile intakes and 4,301 juvenile complaints (average of 1.4 complaints per intake)

Intake Trends (FY 2009-2011):

- Domestic relations complaints decreased less than 1%.
- Juvenile complaints decreased 31%.
- Juvenile felony complaints decreased 46%.
- CHINS/CHINSup complaints decreased 22%.

Intake Disposition (FY 2011):

- A petition was filed in response to 63% of juvenile complaints. 25% of juvenile complaints were resolved or diverted.

Time Frames (FY 2011):

- The average time from intake to adjudication was 85 days.
- The average time from RDC's reception of commitment papers to RDC admission was 6 days (excludes subsequent commitments).

Risk Assessment / YASI (FY 2011):

- 367 assessments were completed; 26% had a high score.

Most Common Juvenile Offense Category (FY 2011):

- Intake - Assault (16.4%)
- Probation - Larceny (20.2%)
- Pre-Dispositional Detention - Assault (18.1%)
- Commitment - Larceny (23.0%)

Average Length of Stay (FY 2011):

- Pre-Dispositional Detention - 21 days, versus 21 statewide
- Commitment to the State - 12.6 months, versus 16.9 statewide

Detention-Eligible Intake Cases (FY 2011):

- The 15th District had 2,406 detention-eligible intake cases and 522 pre-dispositional detention placements, for a rate of 4.6 eligible intakes per detention placement.

RISK ASSESSMENT, FY 2011*

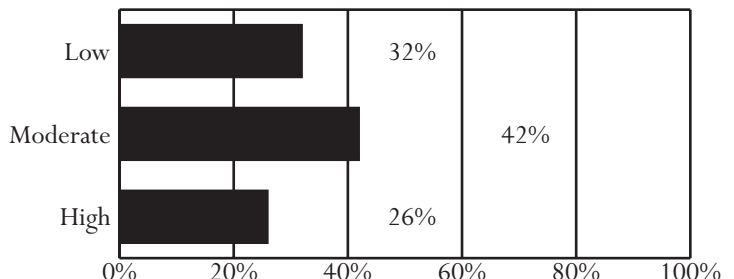

* YASI results of "no risk" are included in the "low risk" category.

Unless noted otherwise, these data do not include domestic relations or child welfare complaints. Percentages may not add to 100% due to rounding.

OFFENSE CATEGORY, FY 2011

Offense Category (See Appendix I for the full list of Miscellaneous/Other Offenses)	Intake Complaints	New Probation Cases	Pre-Disp. Detention Placements	Commit. to the State
Domestic Relations/Child Welfare Offenses				
Custody	63.8%	0.0%	0.0%	0.0%
Desertion/Support	15.5%	100.0%	0.0%	0.0%
Protective Orders	8.2%	0.0%	0.0%	0.0%
Other DR/CW	12.5%	0.0%	0.0%	0.0%
<i>Total DR/CW Offenses</i>	<i>11,625</i>	<i>1</i>	<i>0</i>	<i>0</i>
Juvenile Offenses				
Abusive Language	0.5%	0.5%	0.0%	0.0%
Alcohol	5.5%	5.5%	3.8%	0.0%
Arson	0.8%	1.0%	0.8%	1.0%
Assault	16.4%	17.3%	18.1%	16.0%
Burglary	2.3%	5.0%	2.7%	16.0%
Contempt of Court	5.5%	4.8%	10.1%	4.0%
Disorderly Conduct	4.0%	2.7%	2.6%	1.0%
Escapes	0.3%	0.1%	1.2%	0.0%
Extortion	0.5%	0.3%	0.5%	0.0%
Failure to Appear	1.1%	0.4%	1.9%	0.0%
Family Offense	0.1%	0.0%	0.0%	0.0%
Fraud	2.0%	1.0%	2.1%	2.0%
Gangs	0.2%	0.3%	0.6%	0.0%
Kidnapping	0.4%	0.0%	1.3%	0.0%
Larceny	16.2%	20.2%	14.2%	23.0%
Miscellaneous/Other	1.4%	2.0%	0.9%	1.0%
Murder	0.0%	0.0%	0.0%	0.0%
Narcotics	8.0%	11.9%	5.3%	0.0%
Obscenity	1.3%	0.5%	1.4%	0.0%
Obstruction of Justice	1.5%	1.8%	2.7%	4.0%
Parole Violation	0.3%	0.0%	0.8%	2.0%
Probation Violation	5.0%	2.2%	12.2%	7.0%
Robbery	0.8%	0.5%	2.2%	5.0%
Sex Offense	1.3%	5.0%	4.1%	10.0%
Status Offense	11.2%	2.7%	0.6%	0.0%
Telephone Law	0.2%	0.5%	0.3%	0.0%
Traffic	3.0%	2.6%	1.3%	0.0%
Trespass	2.3%	2.1%	0.8%	2.0%
Vandalism	6.6%	6.4%	6.0%	3.0%
Weapons	1.6%	2.5%	1.7%	3.0%
<i>Total Juvenile Offenses</i>	<i>4,301</i>	<i>764</i>	<i>780</i>	<i>100</i>

CSU WORKLOAD INFORMATION, FY 2011

Completed Reports	Activity	ADP
Pre-Dispositional Reports	259 Probation	268
Post-Dispositional Reports	88 Parole	22
Transfer Reports	9 Intensive Prob.	15
Custody Investigations	0 Commitments	50

OFFENSE SEVERITY, FY 2011*

Offense Severity of the Most Serious Offense (See Appendix K for more info)	Juvenile Intake Cases	New Probation Cases	Pre-Disp. Detention Placements	Commit. to the State
Felonies:				
- Against Persons	4.6%	15.7%	15.5%	38.1%
- Weapons/Narcotics	0.8%	2.8%	1.3%	0.0%
- Other	8.8%	28.6%	14.2%	28.6%
Class 1 Misdemeanors:				
- Against Persons	18.4%	24.4%	14.6%	16.7%
- Other	31.4%	20.9%	17.4%	11.9%
Prob./Parole Violation	6.9%	0.0%	19.0%	4.8%
Court Order Violation	7.2%	1.0%	15.3%	0.0%
Status Offense	13.8%	2.4%	0.8%	0.0%
Other	8.1%	4.2%	1.5%	0.0%
Information Missing	0.0%	0.0%	0.4%	0.0%
<i>Total Juvenile Cases/Placements/Commitments</i>	<i>3,100</i>	<i>287</i>	<i>522</i>	<i>42</i>
<i>% of Statewide</i>	<i>6.07%</i>	<i>5.05%</i>	<i>7.18%</i>	<i>6.74%</i>

* A single intake, probation, placement, or commitment may involve multiple offenses.

AVERAGE LOS, FY 2011 RELEASES

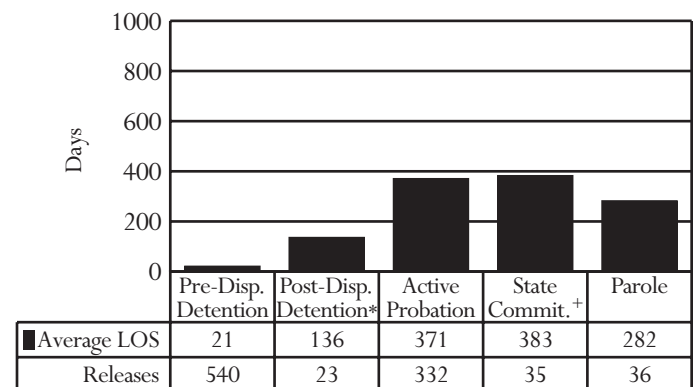

* Post-dispositional detention with programs only (under Va. Code §16.1 - 284.1)

+ Appealed cases are included.

PRE-DISPOSITIONAL DETENTION LOS DISTRIBUTION (DAYS), FY 2011 RELEASES*

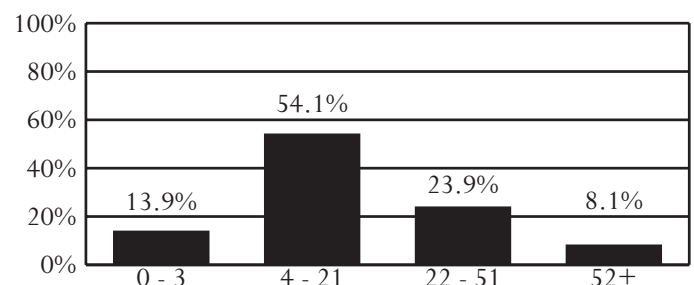

* Selected intervals are consistent with applicable citations in the Code of Virginia.

All data were downloaded on 11/09/2011. Any changes after that date are not reflected in this book. Percentages may not add to 100% due to rounding.

District 16

Northwestern Region -- Director: Martha D. Carroll

City of Charlottesville and Counties of Albemarle, Culpeper, Fluvanna, Goochland, Greene, Louisa, Madison, and Orange

401-407 East High Street
Charlottesville, Virginia 22902
434-979-7191

INTAKE COMPLAINTS, FY 2009-2011

Domestic Relations	2009	2010	2011
Dom. Rel./Child Welfare	6,016	6,088	6,545
Juvenile Complaints			
Felony	512	499	431
Class 1 Misdemeanor	1,040	909	974
Class 2-4 Misdemeanor	161	145	199
CHINS/CHINSup (Status)	326	392	428
Other			
Technical Violations	501	482	380
Traffic	20	16	12
Other	4	4	2
Total Juvenile Complaints	2,564	2,447	2,426
Total Complaints	8,580	8,535	8,971

INTAKE DISPOSITION OF JUVENILE COMPLAINTS, FY 2011

Intake Disposition	2011
Petitions	
Petition Filed	57.2%
Unsuccessful Diversion	1.5%
Detention Order with Petition	12.7%
Detention Order Only	0.1%
Resolved/Diverted	24.4%
Other	4.1%
Total Juvenile Complaints	2,426

JUVENILE INTAKE CASES, FY 2009-2011

Demographics	2009	2010	2011
Race			
Black	35.2%	34.7%	32.2%
White	57.9%	59.3%	58.6%
Other	6.9%	6.1%	9.1%
Ethnicity - Hispanic	3.5%	3.5%	5.9%
Sex			
Male	67.7%	68.9%	67.8%
Female	32.3%	31.1%	32.2%
Age			
8-12	4.4%	5.0%	6.4%
13	6.0%	7.3%	7.4%
14	12.5%	9.1%	11.5%
15	18.5%	18.5%	13.7%
16	25.5%	26.1%	24.1%
17	28.7%	28.4%	29.6%
18-20	3.1%	3.7%	4.3%
Error/Missing	1.4%	1.9%	3.1%
Total Juvenile Cases	1,883	1,777	1,833

• U.S. Census Data:

• Between calendar years 1990 and 2000, the juvenile population (ages 10-17) increased 35% (from 21,496 to 28,972). The juvenile population on July 1, 2010, was 32,692.

• Intakes (FY 2011):

• 1,833 juvenile intakes and 2,426 juvenile complaints (average of 1.3 complaints per intake)

• Intake Trends (FY 2009-2011):

- Domestic relations complaints increased 9%.
- Juvenile complaints decreased 5%.
- Juvenile felony complaints decreased 16%.
- CHINS/CHINSup complaints increased 31%.

• Intake Disposition (FY 2011):

• A petition was filed in response to 71% of juvenile complaints. 24% of juvenile complaints were resolved or diverted.

• Time Frames (FY 2011):

- The average time from intake to adjudication was 59 days.
- The average time from RDC's reception of commitment papers to RDC admission was 5 days (excludes subsequent commitments).

• Risk Assessment / YASI (FY 2011):

• 234 assessments were completed; 26% had a high score.

• Most Common Juvenile Offense Category (FY 2011):

- Intake - Status Offense (17.6%)
- Probation - Larceny (21.7%)
- Pre-Dispositional Detention - Assault (25.0%)
- Commitment - Larceny (23.6%)

• Average Length of Stay (FY 2011):

- Pre-Dispositional Detention - 21 days, versus 21 statewide
- Commitment to the State - 12.3 months, versus 16.9 statewide

• Detention-Eligible Intake Cases (FY 2011):

• The 16th District had 1,286 detention-eligible intake cases and 172 pre-dispositional detention placements, for a rate of 7.5 eligible intakes per detention placement.

RISK ASSESSMENT, FY 2011*

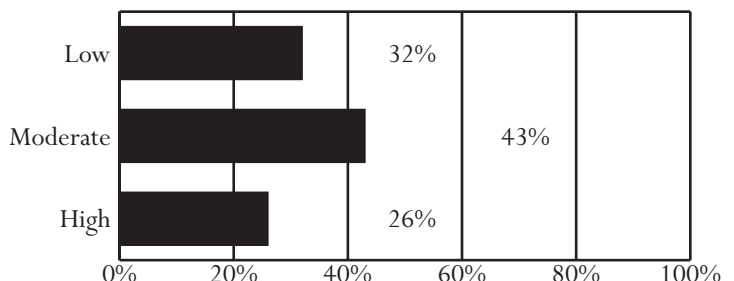

* YASI results of "no risk" are included in the "low risk" category.

Unless noted otherwise, these data do not include domestic relations or child welfare complaints. Percentages may not add to 100% due to rounding.

OFFENSE CATEGORY, FY 2011

Offense Category (See Appendix I for the full list of Miscellaneous/Other Offenses)	Intake Complaints	New Probation Cases	Pre-Disp. Detention Placements	Commit. to the State
Domestic Relations/Child Welfare Offenses				
Custody	76.9%	0.0%	0.0%	0.0%
Desertion/Support	9.9%	0.0%	0.0%	0.0%
Protective Orders	10.8%	0.0%	0.0%	0.0%
Other DR/CW	2.4%	0.0%	0.0%	0.0%
<i>Total DR/CW Offenses</i>	6,545	0	0	0
Juvenile Offenses				
Abusive Language	0.0%	0.2%	0.0%	0.0%
Alcohol	6.3%	5.1%	0.0%	0.0%
Arson	0.5%	1.4%	1.3%	1.1%
Assault	12.8%	16.6%	25.0%	12.4%
Burglary	1.0%	4.4%	0.7%	0.0%
Contempt of Court	10.2%	3.9%	12.0%	14.6%
Disorderly Conduct	2.6%	3.6%	1.0%	0.0%
Escapes	0.0%	0.2%	0.3%	0.0%
Extortion	1.1%	2.5%	2.3%	0.0%
Failure to Appear	2.5%	0.5%	3.0%	1.1%
Family Offense	0.0%	0.0%	0.0%	0.0%
Fraud	1.8%	1.2%	2.3%	10.1%
Gangs	0.2%	0.3%	1.3%	1.1%
Kidnapping	0.1%	0.2%	0.7%	0.0%
Larceny	12.2%	21.7%	9.3%	23.6%
Miscellaneous/Other	1.2%	0.8%	1.0%	1.1%
Murder	0.0%	0.0%	0.0%	0.0%
Narcotics	8.0%	6.8%	5.3%	2.2%
Obscenity	0.6%	1.0%	0.0%	0.0%
Obstruction of Justice	1.1%	0.3%	2.0%	1.1%
Parole Violation	0.2%	0.0%	0.0%	0.0%
Probation Violation	5.1%	1.0%	12.3%	4.5%
Robbery	0.5%	1.2%	3.3%	6.7%
Sex Offense	1.2%	3.1%	4.7%	6.7%
Status Offense	17.6%	8.8%	0.3%	0.0%
Telephone Law	0.2%	0.2%	0.0%	0.0%
Traffic	2.7%	2.5%	0.0%	4.5%
Trespass	2.2%	1.4%	1.0%	0.0%
Vandalism	5.7%	8.8%	5.0%	4.5%
Weapons	2.3%	2.4%	5.7%	4.5%
<i>Total Juvenile Offenses</i>	2,426	590	300	89

CSU WORKLOAD INFORMATION, FY 2011

Completed Reports	Activity	ADP
Pre-Dispositional Reports	160 Probation	238
Post-Dispositional Reports	64 Parole	12
Transfer Reports	4 Intensive Prob.	0
Custody Investigations	0 Commitments	32

OFFENSE SEVERITY, FY 2011*

Offense Severity of the Most Serious Offense (See Appendix K for more info)	Juvenile Intake Cases	New Probation Cases	Pre-Disp. Detention Placements	Commit. to the State
Felonies:				
- Against Persons	5.2%	19.1%	25.0%	43.8%
- Weapons/Narcotics	1.6%	2.5%	6.4%	9.4%
- Other	8.2%	22.5%	11.0%	40.6%
Class 1 Misdemeanors:				
- Against Persons	11.7%	14.0%	8.1%	6.3%
- Other	27.3%	25.0%	8.1%	0.0%
Prob./Parole Violation	6.1%	0.4%	20.3%	0.0%
Court Order Violation	10.8%	1.7%	20.9%	0.0%
Status Offense	22.3%	11.0%	0.0%	0.0%
Other	6.8%	3.8%	0.0%	0.0%
Information Missing	0.0%	0.0%	0.0%	0.0%
<i>Total Juvenile Cases/Placements/Commitments</i>	1,833	236	172	32
<i>% of Statewide</i>	3.59%	4.15%	2.37%	5.14%

* A single intake, probation, placement, or commitment may involve multiple offenses.

AVERAGE LOS, FY 2011 RELEASES

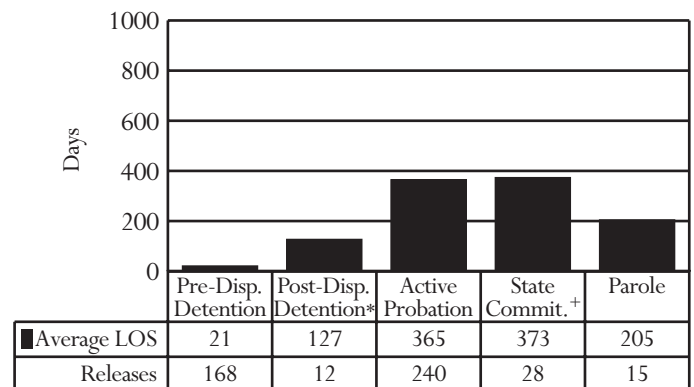

* Post-dispositional detention with programs only (under Va. Code §16.1 - 284.1)

+ Appealed cases are included.

PRE-DISPOSITIONAL DETENTION LOS DISTRIBUTION (DAYS), FY 2011 RELEASES*

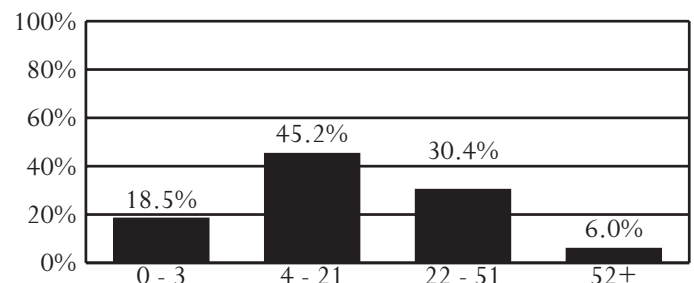

* Selected intervals are consistent with applicable citations in the Code of Virginia.

All data were downloaded on 11/09/2011. Any changes after that date are not reflected in this book. Percentages may not add to 100% due to rounding.

District 17
County of Arlington

Northern Region -- Director: Patricia Romano
Locally Operated

1425 N. Courthouse Road, Suite 5100
Arlington, Virginia 22201
703-228-4600

INTAKE COMPLAINTS, FY 2009-2011

Domestic Relations	2009	2010	2011
Dom. Rel./Child Welfare	949	1,131	1,186
Juvenile Complaints			
Felony	319	312	232
Class 1 Misdemeanor	477	428	323
Class 2-4 Misdemeanor	97	100	85
CHINS/CHINSup (Status)	155	157	113
Other			
Technical Violations	416	426	427
Traffic	55	121	158
Other	197	332	248
<i>Total Juvenile Complaints</i>	<i>1,716</i>	<i>1,876</i>	<i>1,586</i>
<i>Total Complaints</i>	<i>2,665</i>	<i>3,007</i>	<i>2,772</i>

INTAKE DISPOSITION OF JUVENILE COMPLAINTS, FY 2011

Intake Disposition	2011
Petitions	
Petition Filed	52.8%
Unsuccessful Diversion	1.6%
Detention Order with Petition	13.7%
Detention Order Only	0.0%
Resolved/Diverted	2.4%
Other	29.4%
<i>Total Juvenile Complaints</i>	<i>1,586</i>

JUVENILE INTAKE CASES, FY 2009-2011

Demographics	2009	2010	2011
Race			
Black	53.2%	55.7%	52.4%
White	42.7%	41.8%	44.1%
Other	4.2%	2.5%	3.5%
Ethnicity - Hispanic	31.0%	26.8%	24.0%
Sex			
Male	64.5%	63.5%	66.1%
Female	35.5%	36.5%	33.9%
Age			
8-12	2.2%	2.0%	2.0%
13	4.2%	4.4%	3.8%
14	13.0%	9.9%	8.5%
15	19.9%	19.6%	14.3%
16	27.3%	28.8%	29.7%
17	29.5%	31.9%	36.2%
18-20	3.7%	2.5%	5.0%
Error/Missing	0.2%	0.9%	0.6%
<i>Total Juvenile Cases</i>	<i>1,460</i>	<i>1,613</i>	<i>1,372</i>

- *U.S. Census Data:*
 - Between calendar years 1990 and 2000, the juvenile population (ages 10-17) increased 29% (from 9,370 to 12,101). The juvenile population on July 1, 2010, was 11,762.
- *Intakes (FY 2011):*
 - 1,372 juvenile intakes and 1,586 juvenile complaints (average of 1.2 complaints per intake)
- *Intake Trends (FY 2009-2011):*
 - Domestic relations complaints increased 25%.
 - Juvenile complaints decreased 8%.
 - Juvenile felony complaints decreased 27%.
 - CHINS/CHINSup complaints decreased 27%.
- *Intake Disposition (FY 2011):*
 - A petition was filed in response to 68% of juvenile complaints. 2% of juvenile complaints were resolved or diverted.
- *Time Frames (FY 2011):*
 - The average time from intake to adjudication was 39 days.
 - The average time from RDC's reception of commitment papers to RDC admission was 5 days (excludes subsequent commitments).
- *Risk Assessment / YASI (FY 2011):*
 - 146 assessments were completed; 14% had a high score.
- *Most Common Juvenile Offense Category (FY 2011):*
 - Intake - Misc./Other (15.8%)
 - Probation - Larceny (24.2%)
 - Pre-Dispositional Detention - Larceny (25.0%)
 - Commitment - Larceny (37.0%)
- *Average Length of Stay (FY 2011):*
 - Pre-Dispositional Detention - 14 days, versus 21 statewide
 - Commitment to the State - 14.8 months, versus 16.9 statewide
- *Detention-Eligible Intake Cases (FY 2011):*
 - The 17th District had 814 detention-eligible intake cases and 291 pre-dispositional detention placements, for a rate of 2.8 eligible intakes per detention placement.

RISK ASSESSMENT, FY 2011*

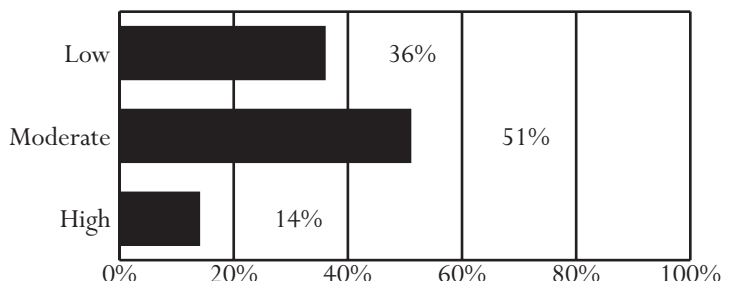

* YASI results of "no risk" are included in the "low risk" category.

Unless noted otherwise, these data do not include domestic relations or child welfare complaints. Percentages may not add to 100% due to rounding.

OFFENSE CATEGORY, FY 2011

Offense Category (See Appendix I for the full list of Miscellaneous/Other Offenses)	Intake Complaints	New Probation Cases	Pre-Disp. Detention Placements	Commit. to the State
Domestic Relations/Child Welfare Offenses				
Custody	47.2%	50.0%	0.0%	0.0%
Desertion/Support	23.0%	0.0%	0.0%	0.0%
Protective Orders	20.8%	50.0%	0.0%	0.0%
Other DR/CW	8.9%	0.0%	0.0%	0.0%
<i>Total DR/CW Offenses</i>	<i>1,186</i>	<i>2</i>	<i>0</i>	<i>0</i>
Juvenile Offenses				
Abusive Language	0.0%	0.6%	0.0%	0.0%
Alcohol	2.3%	2.1%	0.5%	0.0%
Arson	0.1%	0.3%	0.0%	0.0%
Assault	3.3%	14.6%	7.9%	14.8%
Burglary	0.8%	1.5%	1.6%	3.7%
Contempt of Court	11.4%	0.3%	16.6%	0.0%
Disorderly Conduct	0.8%	2.7%	0.5%	0.0%
Escapes	0.0%	0.0%	0.0%	0.0%
Extortion	0.1%	0.0%	0.0%	0.0%
Failure to Appear	4.3%	0.9%	6.6%	0.0%
Family Offense	0.0%	0.6%	0.0%	0.0%
Fraud	3.0%	2.7%	9.2%	25.9%
Gangs	0.0%	0.3%	0.0%	0.0%
Kidnapping	0.0%	0.0%	0.0%	0.0%
Larceny	13.8%	24.2%	25.0%	37.0%
Miscellaneous/Other	15.8%	1.2%	1.6%	0.0%
Murder	0.0%	0.0%	0.0%	0.0%
Narcotics	3.3%	9.0%	0.8%	0.0%
Obscenity	0.2%	0.6%	0.0%	0.0%
Obstruction of Justice	0.8%	2.1%	1.6%	3.7%
Parole Violation	0.4%	0.0%	0.3%	0.0%
Probation Violation	15.1%	0.9%	18.2%	7.4%
Robbery	1.1%	1.8%	3.7%	7.4%
Sex Offense	0.6%	0.9%	2.9%	0.0%
Status Offense	7.1%	23.3%	1.3%	0.0%
Telephone Law	0.0%	0.3%	0.0%	0.0%
Traffic	13.4%	3.3%	0.0%	0.0%
Trespass	1.3%	2.4%	1.1%	0.0%
Vandalism	0.9%	3.0%	0.8%	0.0%
Weapons	0.3%	0.6%	0.0%	0.0%
<i>Total Juvenile Offenses</i>	<i>1,586</i>	<i>335</i>	<i>380</i>	<i>27</i>

CSU WORKLOAD INFORMATION, FY 2011

Completed Reports	Activity	ADP
Pre-Dispositional Reports	93 Probation	283
Post-Dispositional Reports	69 Parole	2
Transfer Reports	0 Intensive Prob.	0
Custody Investigations	0 Commitments	11

OFFENSE SEVERITY, FY 2011*

Offense Severity of the Most Serious Offense (See Appendix K for more info)	Juvenile Intake Cases	New Probation Cases	Pre-Disp. Detention Placements	Commit. to the State
Felonies:				
- Against Persons	2.4%	6.3%	10.7%	45.5%
- Weapons/Narcotics	0.1%	1.0%	0.0%	0.0%
- Other	10.4%	18.4%	21.3%	36.4%
Class 1 Misdemeanors:				
- Against Persons	3.4%	17.9%	7.9%	9.1%
- Other	13.5%	21.7%	10.3%	9.1%
Prob./Parole Violation	17.6%	0.5%	24.1%	0.0%
Court Order Violation	12.5%	0.5%	21.3%	0.0%
Status Offense	7.9%	27.5%	1.7%	0.0%
Other	32.2%	6.3%	1.4%	0.0%
Information Missing	0.0%	0.0%	1.4%	0.0%
<i>Total Juvenile Cases/Placements/Commitments</i>	<i>1,372</i>	<i>207</i>	<i>291</i>	<i>11</i>
<i>% of Statewide</i>	<i>2.68%</i>	<i>3.64%</i>	<i>4.00%</i>	<i>1.77%</i>

* A single intake, probation, placement, or commitment may involve multiple offenses.

AVERAGE LOS, FY 2011 RELEASES

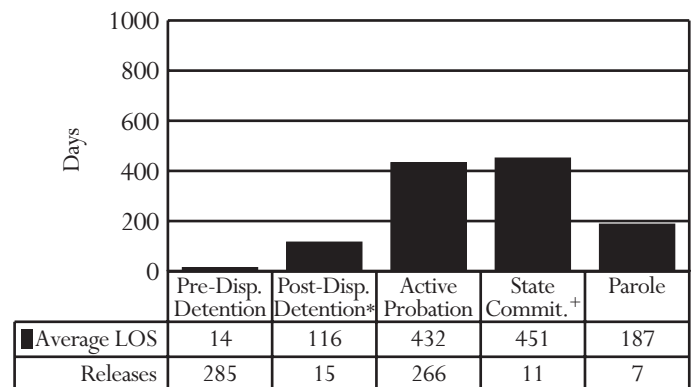

* Post-dispositional detention with programs only (under Va. Code §16.1 - 284.1)

+ Appealed cases are included.

PRE-DISPOSITIONAL DETENTION LOS DISTRIBUTION (DAYS), FY 2011 RELEASES*

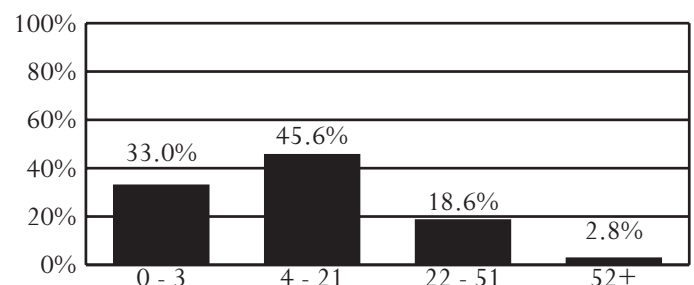

* Selected intervals are consistent with applicable citations in the Code of Virginia.

All data were downloaded on 11/09/2011. Any changes after that date are not reflected in this book. Percentages may not add to 100% due to rounding.

District 17F

City of Falls Church

Northern Region -- Director: Earl J. Conklin
Locally Operated

401 Great Falls Street
Falls Church, Virginia 22046
703-248-5430

INTAKE COMPLAINTS, FY 2009-2011

Domestic Relations	2009	2010	2011
Dom. Rel./Child Welfare	15	21	24
Juvenile Complaints			
Felony	3	14	7
Class 1 Misdemeanor	86	66	66
Class 2-4 Misdemeanor	10	17	34
CHINS/CHINSup (Status)	11	10	8
Other			
Technical Violations	25	28	17
Traffic	1	3	21
Other	0	0	0
Total Juvenile Complaints	136	138	153
Total Complaints	151	159	177

INTAKE DISPOSITION OF JUVENILE COMPLAINTS, FY 2011

Intake Disposition	2011
Petitions	
Petition Filed	41.2%
Unsuccessful Diversion	0.0%
Detention Order with Petition	5.9%
Detention Order Only	0.0%
Resolved/Diverted	2.6%
Other	50.3%
Total Juvenile Complaints	153

JUVENILE INTAKE CASES, FY 2009-2011

Demographics	2009	2010	2011
Race			
Black	5.1%	6.8%	4.8%
White	76.9%	70.5%	84.7%
Other	17.9%	22.7%	10.5%
Ethnicity - Hispanic	24.4%	6.8%	5.6%
Sex			
Male	65.4%	71.6%	63.7%
Female	34.6%	28.4%	36.3%
Age			
8-12	1.3%	1.1%	0.0%
13	2.6%	2.3%	0.8%
14	9.0%	6.8%	2.4%
15	14.1%	10.2%	20.2%
16	24.4%	25.0%	36.3%
17	43.6%	48.9%	38.7%
18-20	3.8%	5.7%	1.6%
Error/Missing	1.3%	0.0%	0.0%
Total Juvenile Cases	78	88	124

U.S. Census Data:

- Between calendar years 1990 and 2000, the juvenile population (ages 10-17) increased 48% (from 800 to 1,186). The juvenile population on July 1, 2010, was 1,466.

Intakes (FY 2011):

- 124 juvenile intakes and 153 juvenile complaints (average of 1.2 complaints per intake)

Intake Trends (FY 2009-2011):

- Domestic relations complaints increased 60%.
- Juvenile complaints increased 13%.
- Juvenile felony complaints increased 133%.
- CHINS/CHINSup complaints decreased 27%.

Intake Disposition (FY 2011):

- A petition was filed in response to 47% of juvenile complaints. 3% of juvenile complaints were resolved or diverted.

Time Frames (FY 2011):

- The average time from intake to adjudication was 34 days.
- There were no commitments for this district in FY 2011.

Risk Assessment / YASI (FY 2011):

- 5 assessments were completed; none had a high score.

Most Common Juvenile Offense Category (FY 2011):

- Intake - Alcohol (32.0%)
- Probation - Narcotics (26.4%)
- Pre-Dispositional Detention - Assault (35.7%)
- There were no commitments to the state in FY 2011.

Average Length of Stay (FY 2011):

- Pre-Dispositional Detention - 9 days, versus 21 statewide
- There were no releases from state commitments in FY 2011.

Detention-Eligible Intake Cases (FY 2011):

- District 17F had 78 detention-eligible intake cases and 14 pre-dispositional detention placements, for a rate of 5.6 eligible intakes per detention placement.

RISK ASSESSMENT, FY 2011*

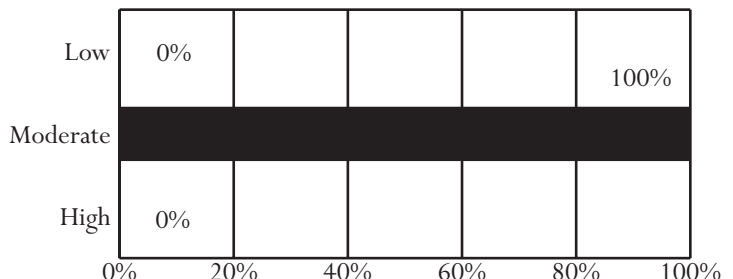

* YASI results of "no risk" are included in the "low risk" category.

Unless noted otherwise, these data do not include domestic relations or child welfare complaints. Percentages may not add to 100% due to rounding.

OFFENSE CATEGORY, FY 2011

Offense Category (See Appendix I for the full list of Miscellaneous/Other Offenses)	Intake Complaints	New Probation Cases	Pre-Disp. Detention Placements	Commit. to the State
Domestic Relations/Child Welfare Offenses				
Custody	50.0%	0.0%	0.0%	0.0%
Desertion/Support	12.5%	0.0%	0.0%	0.0%
Protective Orders	33.3%	0.0%	0.0%	0.0%
Other DR/CW	4.2%	0.0%	0.0%	0.0%
<i>Total DR/CW Offenses</i>	24	0	0	0
Juvenile Offenses				
Abusive Language	0.0%	0.0%	0.0%	0.0%
Alcohol	32.0%	15.1%	0.0%	0.0%
Arson	0.0%	0.0%	0.0%	0.0%
Assault	3.9%	0.0%	35.7%	0.0%
Burglary	0.0%	0.0%	0.0%	0.0%
Contempt of Court	2.6%	3.8%	0.0%	0.0%
Disorderly Conduct	0.0%	0.0%	0.0%	0.0%
Escapes	0.0%	0.0%	0.0%	0.0%
Extortion	0.0%	0.0%	0.0%	0.0%
Failure to Appear	0.0%	0.0%	0.0%	0.0%
Family Offense	0.0%	0.0%	0.0%	0.0%
Fraud	0.7%	0.0%	0.0%	0.0%
Gangs	0.0%	0.0%	0.0%	0.0%
Kidnapping	0.0%	0.0%	0.0%	0.0%
Larceny	0.7%	11.3%	14.3%	0.0%
Miscellaneous/Other	4.6%	9.4%	7.1%	0.0%
Murder	0.0%	0.0%	0.0%	0.0%
Narcotics	15.7%	26.4%	21.4%	0.0%
Obscenity	0.0%	0.0%	0.0%	0.0%
Obstruction of Justice	2.0%	1.9%	0.0%	0.0%
Parole Violation	0.0%	0.0%	0.0%	0.0%
Probation Violation	8.5%	15.1%	21.4%	0.0%
Robbery	0.0%	0.0%	0.0%	0.0%
Sex Offense	0.0%	0.0%	0.0%	0.0%
Status Offense	5.2%	9.4%	0.0%	0.0%
Telephone Law	0.0%	0.0%	0.0%	0.0%
Traffic	22.9%	3.8%	0.0%	0.0%
Trespass	0.0%	0.0%	0.0%	0.0%
Vandalism	1.3%	3.8%	0.0%	0.0%
Weapons	0.0%	0.0%	0.0%	0.0%
<i>Total Juvenile Offenses</i>	153	53	14	0

CSU WORKLOAD INFORMATION, FY 2011

Completed Reports	Activity	ADP
Pre-Dispositional Reports	0 Probation	16
Post-Dispositional Reports	1 Parole	0
Transfer Reports	1 Intensive Prob.	0
Custody Investigations	0 Commitments	1

OFFENSE SEVERITY, FY 2011*

Offense Severity of the Most Serious Offense (See Appendix K for more info)	Juvenile Intake Cases	New Probation Cases	Pre-Disp. Detention Placements	Commit. to the State
Felonies:				
- Against Persons	0.0%	0.0%	0.0%	0.0%
- Weapons/Narcotics	0.8%	8.0%	7.1%	0.0%
- Other	4.8%	32.0%	14.3%	0.0%
Class 1 Misdemeanors:				
- Against Persons	4.8%	0.0%	35.7%	0.0%
- Other	41.9%	32.0%	7.1%	0.0%
Prob./Parole Violation	9.7%	8.0%	21.4%	0.0%
Court Order Violation	3.2%	0.0%	0.0%	0.0%
Status Offense	6.5%	16.0%	0.0%	0.0%
Other	28.2%	4.0%	14.3%	0.0%
Information Missing	0.0%	0.0%	0.0%	0.0%
<i>Total Juvenile Cases/Placements/Commitments</i>	124	25	14	0
<i>% of Statewide</i>	0.24%	0.44%	0.19%	0.00%

* A single intake, probation, placement, or commitment may involve multiple offenses.

AVERAGE LOS, FY 2011 RELEASES

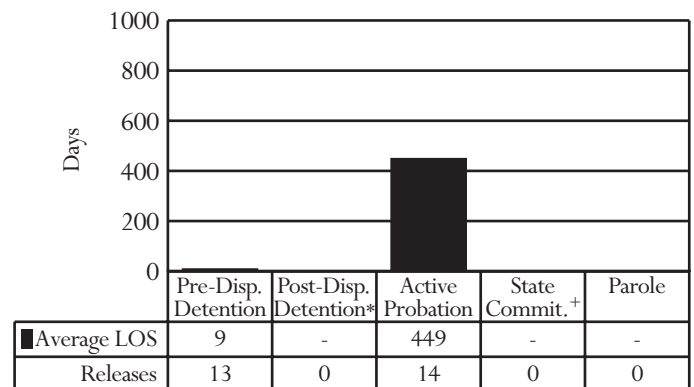

* Post-dispositional detention with programs only (under Va. Code §16.1 - 284.1)

+ Appealed cases are included.

PRE-DISPOSITIONAL DETENTION LOS DISTRIBUTION (DAYS), FY 2011 RELEASES*

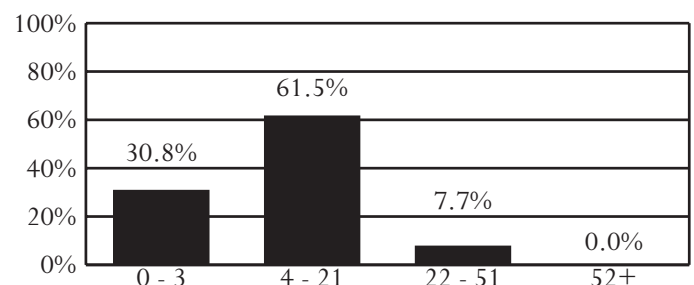

* Selected intervals are consistent with applicable citations in the Code of Virginia.

All data were downloaded on 11/09/2011. Any changes after that date are not reflected in this book. Percentages may not add to 100% due to rounding.

District 18

City of Alexandria

Northern Region -- Director: Lillian B. Brooks

520 King Street
Alexandria, Virginia 22314
703-746-4144

INTAKE COMPLAINTS, FY 2009-2011

Domestic Relations	2009	2010	2011
Dom. Rel./Child Welfare	1,261	1,235	1,191
Juvenile Complaints			
Felony	192	179	186
Class 1 Misdemeanor	464	436	377
Class 2-4 Misdemeanor	99	97	86
CHINS/CHINSup (Status)	303	302	263
Other			
Technical Violations	126	144	124
Traffic	87	63	72
Other	41	42	27
<i>Total Juvenile Complaints</i>	<i>1,312</i>	<i>1,263</i>	<i>1,135</i>
<i>Total Complaints</i>	<i>2,573</i>	<i>2,498</i>	<i>2,326</i>

INTAKE DISPOSITION OF JUVENILE COMPLAINTS, FY 2011

Intake Disposition	2011
Petitions	
Petition Filed	59.2%
Unsuccessful Diversion	0.4%
Detention Order with Petition	4.6%
Detention Order Only	0.0%
Resolved/Diverted	23.4%
Other	12.4%
<i>Total Juvenile Complaints</i>	<i>1,135</i>

JUVENILE INTAKE CASES, FY 2009-2011

Demographics	2009	2010	2011
Race			
Black	50.4%	50.1%	47.4%
White	36.1%	36.8%	43.5%
Other	13.4%	13.1%	9.1%
Ethnicity - Hispanic	28.7%	30.5%	31.6%
Sex			
Male	64.3%	64.4%	63.2%
Female	35.7%	35.6%	36.8%
Age			
8-12	5.0%	5.4%	6.6%
13	6.3%	6.0%	5.9%
14	12.1%	12.0%	9.2%
15	21.5%	19.8%	19.3%
16	22.6%	23.5%	25.9%
17	28.2%	26.5%	28.0%
18-20	2.0%	3.1%	3.5%
Error/Missing	2.2%	3.7%	1.6%
<i>Total Juvenile Cases</i>	<i>1,071</i>	<i>1,031</i>	<i>926</i>

• U.S. Census Data:

- Between calendar years 1990 and 2000, the juvenile population (ages 10-17) increased 20% (from 6,347 to 7,622). The juvenile population on July 1, 2010, was 7,698.

• Intakes (FY 2011):

- 926 juvenile intakes and 1,135 juvenile complaints (average of 1.2 complaints per intake)

• Intake Trends (FY 2009-2011):

- Domestic relations complaints decreased 6%.
- Juvenile complaints decreased 13%.
- Juvenile felony complaints decreased 3%.
- CHINS/CHINSup complaints decreased 13%.

• Intake Disposition (FY 2011):

- A petition was filed in response to 64% of juvenile complaints. 23% of juvenile complaints were resolved or diverted.

• Time Frames (FY 2011):

- The average time from intake to adjudication was 63 days.
- The average time from RDC's reception of commitment papers to RDC admission was 6 days (excludes subsequent commitments).

• Risk Assessment / YASI (FY 2011):

- 282 assessments were completed; 9% had a high score.

• Most Common Juvenile Offense Category (FY 2011):

- Intake - Status Offense (23.2%)
- Probation - Status Offense (24.5%)
- Pre-Dispositional Detention - Probation Violation (21.3%)
- Commitment - Robbery (100.0%)

• Average Length of Stay (FY 2011):

- Pre-Dispositional Detention - 17 days, versus 21 statewide
- Commitment to the State - 29.1 months, versus 16.9 statewide

• Detention-Eligible Intake Cases (FY 2011):

- The 18th District had 536 detention-eligible intake cases and 133 pre-dispositional detention placements, for a rate of 4.0 eligible intakes per detention placement.

RISK ASSESSMENT, FY 2011*

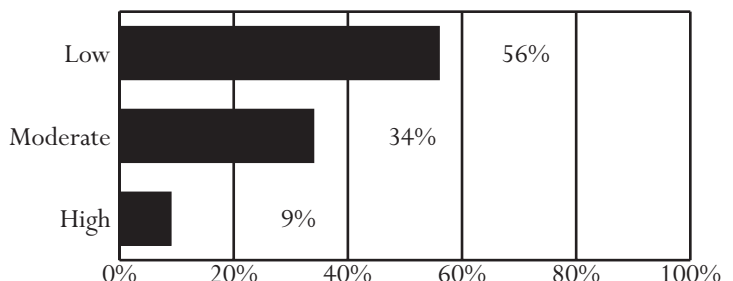

* YASI results of "no risk" are included in the "low risk" category.

Unless noted otherwise, these data do not include domestic relations or child welfare complaints. Percentages may not add to 100% due to rounding.

OFFENSE CATEGORY, FY 2011

Offense Category (See Appendix I for the full list of Miscellaneous/Other Offenses)	Intake Complaints	New Probation Cases	Pre-Disp. Detention Placements	Commit. to the State
Domestic Relations/Child Welfare Offenses				
Custody	70.6%	0.0%	0.0%	0.0%
Desertion/Support	5.7%	0.0%	0.0%	0.0%
Protective Orders	17.0%	0.0%	0.0%	0.0%
Other DR/CW	6.6%	0.0%	0.0%	0.0%
<i>Total DR/CW Offenses</i>	<i>1,191</i>	<i>0</i>	<i>0</i>	<i>0</i>
Juvenile Offenses				
Abusive Language	0.0%	0.0%	0.0%	0.0%
Alcohol	6.3%	4.4%	0.6%	0.0%
Arson	0.0%	0.0%	0.0%	0.0%
Assault	10.2%	16.3%	18.1%	0.0%
Burglary	1.7%	1.4%	5.0%	0.0%
Contempt of Court	0.7%	0.3%	0.6%	0.0%
Disorderly Conduct	1.4%	1.4%	0.0%	0.0%
Escapes	0.2%	0.0%	0.0%	0.0%
Extortion	0.0%	0.0%	0.0%	0.0%
Failure to Appear	0.0%	0.0%	0.0%	0.0%
Family Offense	0.0%	0.0%	0.0%	0.0%
Fraud	1.6%	0.7%	1.9%	0.0%
Gangs	0.6%	0.7%	1.9%	0.0%
Kidnapping	0.1%	0.0%	0.6%	0.0%
Larceny	12.3%	15.3%	9.4%	0.0%
Miscellaneous/Other	3.6%	1.7%	1.3%	0.0%
Murder	0.0%	0.0%	0.0%	0.0%
Narcotics	4.7%	6.8%	7.5%	0.0%
Obscenity	0.0%	0.7%	0.0%	0.0%
Obstruction of Justice	1.6%	0.3%	3.8%	0.0%
Parole Violation	0.2%	0.0%	0.0%	0.0%
Probation Violation	10.0%	4.4%	21.3%	0.0%
Robbery	4.1%	5.8%	20.0%	100.0%
Sex Offense	0.1%	1.4%	0.6%	0.0%
Status Offense	23.2%	24.5%	1.3%	0.0%
Telephone Law	0.0%	0.0%	0.0%	0.0%
Traffic	9.8%	1.7%	0.0%	0.0%
Trespass	4.8%	6.5%	5.6%	0.0%
Vandalism	2.0%	3.1%	0.6%	0.0%
Weapons	0.8%	2.7%	0.0%	0.0%
<i>Total Juvenile Offenses</i>	<i>1,135</i>	<i>294</i>	<i>160</i>	<i>4</i>

CSU WORKLOAD INFORMATION, FY 2011

Completed Reports	Activity	ADP
Pre-Dispositional Reports	105 Probation	205
Post-Dispositional Reports	28 Parole	5
Transfer Reports	0 Intensive Prob.	0
Custody Investigations	2 Commitments	11

OFFENSE SEVERITY, FY 2011*

Offense Severity of the Most Serious Offense (See Appendix K for more info)	Juvenile Intake Cases	New Probation Cases	Pre-Disp. Detention Placements	Commit. to the State
Felonies:				
- Against Persons	6.3%	11.0%	32.3%	100.0%
- Weapons/Narcotics	0.8%	1.9%	3.0%	0.0%
- Other	5.8%	11.6%	9.0%	0.0%
Class 1 Misdemeanors:				
- Against Persons	7.8%	20.6%	8.3%	0.0%
- Other	24.3%	23.2%	14.3%	0.0%
Prob./Parole Violation	12.1%	1.3%	25.6%	0.0%
Court Order Violation	0.9%	0.0%	0.8%	0.0%
Status Offense	26.3%	25.8%	1.5%	0.0%
Other	15.8%	4.5%	2.3%	0.0%
Information Missing	0.0%	0.0%	3.0%	0.0%
<i>Total Juvenile Cases/ Placements/Commitments</i>	<i>926</i>	<i>155</i>	<i>133</i>	<i>4</i>
<i>% of Statewide</i>	<i>1.81%</i>	<i>2.73%</i>	<i>1.83%</i>	<i>0.64%</i>

* A single intake, probation, placement, or commitment may involve multiple offenses.

AVERAGE LOS, FY 2011 RELEASES

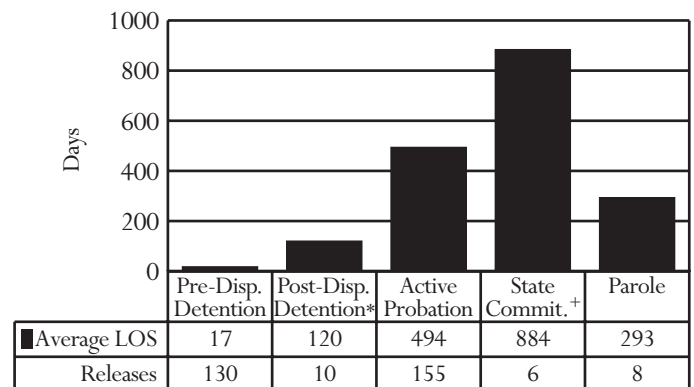

* Post-dispositional detention with programs only (under Va. Code §16.1 - 284.1)

+ Appealed cases are included.

PRE-DISPOSITIONAL DETENTION LOS DISTRIBUTION (DAYS), FY 2011 RELEASES*

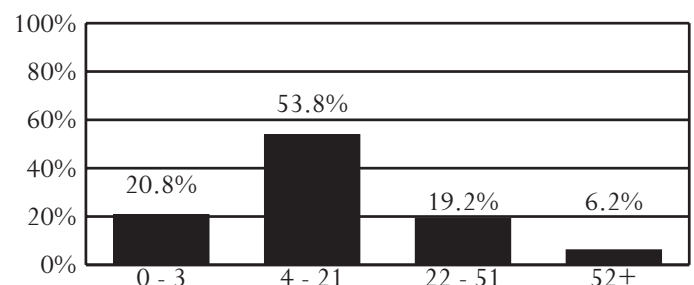

* Selected intervals are consistent with applicable citations in the Code of Virginia.

All data were downloaded on 11/09/2011. Any changes after that date are not reflected in this book. Percentages may not add to 100% due to rounding.

District 19

City of Fairfax
County of Fairfax

Northern Region -- Director: Robert Bermingham
Locally Operated

4110 Chain Bridge Road, Suite 201
Fairfax, Virginia 22030
703-246-3343

INTAKE COMPLAINTS, FY 2009-2011

Domestic Relations	2009	2010	2011
Dom. Rel./Child Welfare	9,394	9,456	10,052
Juvenile Complaints			
Felony	1,266	1,027	996
Class 1 Misdemeanor	2,594	2,313	2,195
Class 2-4 Misdemeanor	601	547	585
CHINS/CHINSup (Status)	657	578	521
Other			
Technical Violations	1,216	808	854
Traffic	94	74	54
Other	473	428	481
<i>Total Juvenile Complaints</i>	<i>6,901</i>	<i>5,775</i>	<i>5,686</i>
<i>Total Complaints</i>	<i>16,295</i>	<i>15,231</i>	<i>15,738</i>

INTAKE DISPOSITION OF JUVENILE COMPLAINTS, FY 2011

Intake Disposition	2011
Petitions	
Petition Filed	45.9%
Unsuccessful Diversion	2.8%
Detention Order with Petition	18.7%
Detention Order Only	0.2%
Resolved/Diverted	23.1%
Other	9.1%
<i>Total Juvenile Complaints</i>	<i>5,686</i>

JUVENILE INTAKE CASES, FY 2009-2011

Demographics	2009	2010	2011
Race			
Black	26.8%	26.9%	28.1%
White	51.5%	50.9%	50.9%
Other	21.8%	22.2%	21.0%
Ethnicity - Hispanic	24.7%	24.8%	26.5%
Sex			
Male	70.8%	68.8%	70.4%
Female	29.2%	31.2%	29.6%
Age			
8-12	2.7%	2.3%	2.4%
13	4.9%	6.0%	5.8%
14	10.5%	10.0%	11.1%
15	16.9%	17.4%	17.5%
16	24.4%	24.9%	23.4%
17	31.7%	31.2%	32.1%
18-20	8.1%	7.2%	7.0%
Error/Missing	0.8%	1.1%	0.7%
<i>Total Juvenile Cases</i>	<i>5,452</i>	<i>4,503</i>	<i>4,449</i>

- *U.S. Census Data:*
 - Between calendar years 1990 and 2000, the juvenile population (ages 10-17) increased 25% (from 88,062 to 110,320). The juvenile population on July 1, 2010, was 119,287.
- *Intakes (FY 2011):*
 - 4,449 juvenile intakes and 5,686 juvenile complaints (average of 1.3 complaints per intake)
- *Intake Trends (FY 2009-2011):*
 - Domestic relations complaints increased 7%.
 - Juvenile complaints decreased 18%.
 - Juvenile felony complaints decreased 21%.
 - CHINS/CHINSup complaints decreased 21%.
- *Intake Disposition (FY 2011):*
 - A petition was filed in response to 67% of juvenile complaints. 23% of juvenile complaints were resolved or diverted.
- *Time Frames (FY 2011):*
 - The average time from intake to adjudication was 46 days.
 - The average time from RDC's reception of commitment papers to RDC admission was 6 days (excludes subsequent commitments).
- *Risk Assessment / YASI (FY 2011):*
 - 1,464 assessments were completed; 18% had a high score.
- *Most Common Juvenile Offense Category (FY 2011):*
 - Intake - Larceny (15.7%)
 - Probation - Larceny (20.2%)
 - Pre-Dispositional Detention - Probation Violation (20.4%)
 - Commitment - Assault (24.3%)
- *Average Length of Stay (FY 2011):*
 - Pre-Dispositional Detention - 24 days, versus 21 statewide
 - Commitment to the State - 21.1 months, versus 16.9 statewide
- *Detention-Eligible Intake Cases (FY 2011):*
 - The 19th District had 3,014 detention-eligible intake cases and 472 pre-dispositional detention placements, for a rate of 6.4 eligible intakes per detention placement.

RISK ASSESSMENT, FY 2011*

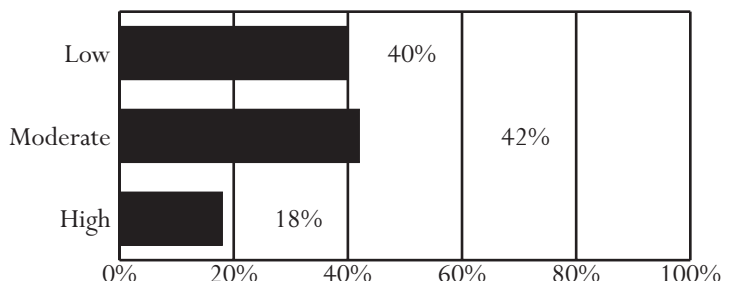

* YASI results of "no risk" are included in the "low risk" category.

Unless noted otherwise, these data do not include domestic relations or child welfare complaints. Percentages may not add to 100% due to rounding.

OFFENSE CATEGORY, FY 2011

Offense Category (See Appendix I for the full list of Miscellaneous/Other Offenses)	Intake Complaints	New Probation Cases	Pre-Disp. Detention Placements	Commit. to the State
Domestic Relations/Child Welfare Offenses				
Custody	62.6%	100.0%	0.0%	0.0%
Desertion/Support	25.4%	0.0%	0.0%	0.0%
Protective Orders	9.4%	0.0%	0.0%	0.0%
Other DR/CW	2.6%	0.0%	0.0%	0.0%
<i>Total DR/CW Offenses</i>	<i>10,052</i>	<i>1</i>	<i>0</i>	<i>0</i>
Juvenile Offenses				
Abusive Language	0.1%	0.0%	0.1%	0.0%
Alcohol	6.2%	4.9%	1.3%	0.0%
Arson	0.9%	0.7%	0.7%	0.0%
Assault	9.9%	15.2%	14.8%	24.3%
Burglary	1.7%	3.2%	3.7%	0.0%
Contempt of Court	6.3%	0.8%	5.0%	0.0%
Disorderly Conduct	2.0%	2.6%	0.9%	0.0%
Escapes	0.1%	0.0%	0.5%	0.0%
Extortion	0.3%	0.7%	0.1%	0.0%
Failure to Appear	0.2%	0.0%	0.7%	0.0%
Family Offense	0.0%	0.0%	0.0%	0.0%
Fraud	1.7%	2.1%	2.5%	0.0%
Gangs	0.2%	1.0%	0.8%	5.4%
Kidnapping	0.2%	0.0%	0.5%	0.0%
Larceny	15.7%	20.2%	16.0%	10.8%
Miscellaneous/Other	9.4%	2.7%	4.2%	0.0%
Murder	0.0%	0.0%	0.3%	0.0%
Narcotics	9.1%	9.6%	3.0%	0.0%
Obscenity	0.8%	1.1%	0.5%	0.0%
Obstruction of Justice	1.6%	1.4%	4.1%	0.0%
Parole Violation	0.1%	0.0%	0.1%	0.0%
Probation Violation	8.1%	2.3%	20.4%	16.2%
Robbery	0.9%	2.4%	4.3%	13.5%
Sex Offense	1.1%	2.5%	2.5%	21.6%
Status Offense	9.2%	9.9%	0.9%	0.0%
Telephone Law	0.2%	0.3%	0.0%	0.0%
Traffic	4.3%	3.1%	2.2%	2.7%
Trespass	3.5%	3.7%	3.0%	2.7%
Vandalism	5.4%	8.1%	4.5%	0.0%
Weapons	1.0%	1.7%	2.5%	2.7%
<i>Total Juvenile Offenses</i>	<i>5,686</i>	<i>1,016</i>	<i>764</i>	<i>37</i>

CSU WORKLOAD INFORMATION, FY 2011

Completed Reports	Activity	ADP
Pre-Dispositional Reports	117 Probation	598
Post-Dispositional Reports	430 Parole	20
Transfer Reports	0 Intensive Prob.	0
Custody Investigations	13 Commitments	33

OFFENSE SEVERITY, FY 2011*

Offense Severity of the Most Serious Offense (See Appendix K for more info)	Juvenile Intake Cases	New Probation Cases	Pre-Disp. Detention Placements	Commit. to the State
Felonies:				
- Against Persons	3.8%	13.6%	19.5%	68.4%
- Weapons/Narcotics	0.7%	3.2%	1.3%	0.0%
- Other	11.0%	23.5%	16.3%	15.8%
Class 1 Misdemeanors:				
- Against Persons	10.2%	14.7%	7.0%	10.5%
- Other	26.6%	25.1%	10.0%	5.3%
Prob./Parole Violation	10.3%	0.8%	33.3%	0.0%
Court Order Violation	7.4%	0.3%	8.1%	0.0%
Status Offense	10.7%	10.1%	0.0%	0.0%
Other	19.3%	8.6%	4.7%	0.0%
Information Missing	0.0%	0.0%	0.0%	0.0%
<i>Total Juvenile Cases/Placements/Commitments</i>	<i>4,449</i>	<i>625</i>	<i>472</i>	<i>19</i>
<i>% of Statewide</i>	<i>8.71%</i>	<i>11.00%</i>	<i>6.49%</i>	<i>3.05%</i>

* A single intake, probation, placement, or commitment may involve multiple offenses.

AVERAGE LOS, FY 2011 RELEASES

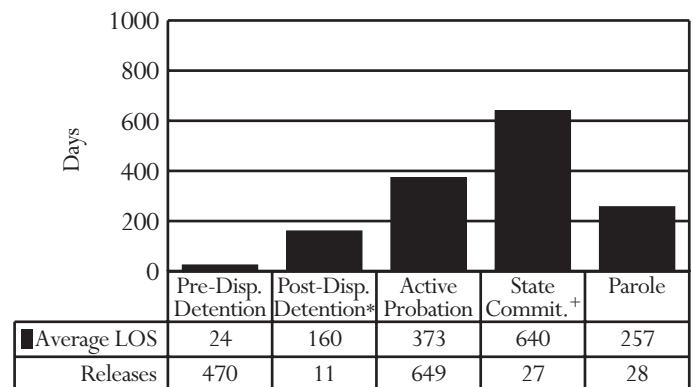

* Post-dispositional detention with programs only (under Va. Code §16.1 - 284.1)

+ Appealed cases are included.

PRE-DISPOSITIONAL DETENTION LOS DISTRIBUTION (DAYS), FY 2011 RELEASES*

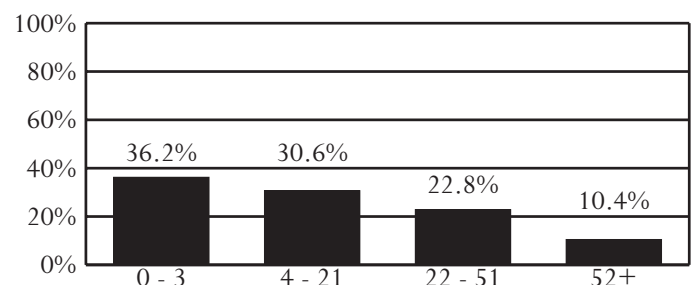

* Selected intervals are consistent with applicable citations in the Code of Virginia.

All data were downloaded on 11/09/2011. Any changes after that date are not reflected in this book. Percentages may not add to 100% due to rounding.

District 20L

County of Loudoun

Northern Region -- Director: Mark V. Crowley

18 East Market Street
Leesburg, Virginia 20178
703-777-0303

INTAKE COMPLAINTS, FY 2009-2011

Domestic Relations	2009	2010	2011
Dom. Rel./Child Welfare	2,408	2,571	2,736
Juvenile Complaints			
Felony	449	371	354
Class 1 Misdemeanor	1,263	823	813
Class 2-4 Misdemeanor	187	184	160
CHINS/CHINSup (Status)	191	172	231
Other			
Technical Violations	314	324	455
Traffic	6	4	12
Other	9	13	5
Total Juvenile Complaints	2,419	1,891	2,030
Total Complaints	4,827	4,462	4,766

INTAKE DISPOSITION OF JUVENILE COMPLAINTS, FY 2011

Intake Disposition	2011
Petitions	
Petition Filed	48.2%
Unsuccessful Diversion	0.9%
Detention Order with Petition	18.3%
Detention Order Only	0.3%
Resolved/Diverted	29.2%
Other	3.1%
Total Juvenile Complaints	2,030

JUVENILE INTAKE CASES, FY 2009-2011

Demographics	2009	2010	2011
Race			
Black	18.7%	19.1%	21.3%
White	69.4%	69.1%	69.7%
Other	11.9%	11.7%	9.0%
Ethnicity - Hispanic	20.2%	21.7%	19.2%
Sex			
Male	69.6%	68.8%	70.0%
Female	30.4%	31.2%	30.0%
Age			
8-12	2.7%	5.1%	4.3%
13	3.8%	5.7%	6.0%
14	8.4%	11.2%	9.3%
15	21.8%	18.7%	17.3%
16	26.8%	27.4%	23.7%
17	30.2%	27.9%	34.1%
18-20	5.6%	3.3%	4.4%
Error/Missing	0.6%	0.7%	0.9%
Total Juvenile Cases	1,315	1,183	1,195

U.S. Census Data:

- Between calendar years 1990 and 2000, the juvenile population (ages 10-17) increased 108% (from 9,045 to 18,825). The juvenile population on July 1, 2010, was 39,189.

Intakes (FY 2011):

- 1,195 juvenile intakes and 2,030 juvenile complaints (average of 1.7 complaints per intake)

Intake Trends (FY 2009-2011):

- Domestic relations complaints increased 14%.
- Juvenile complaints decreased 16%.
- Juvenile felony complaints decreased 21%.
- CHINS/CHINSup complaints increased 21%.

Intake Disposition (FY 2011):

- A petition was filed in response to 67% of juvenile complaints. 29% of juvenile complaints were resolved or diverted.

Time Frames (FY 2011):

- The average time from intake to adjudication was 58 days.
- The average time from RDC's reception of commitment papers to RDC admission was 6 days (excludes subsequent commitments).

Risk Assessment / YASI (FY 2011):

- 260 assessments were completed; 29% had a high score.

Most Common Juvenile Offense Category (FY 2011):

- Intake - Probation Violation (19.0%)
- Probation - Larceny (19.2%)
- Pre-Dispositional Detention - Probation Violation (44.7%)
- Commitment - Assault (25.0%) and Contempt of Court (25.0%)

Average Length of Stay (FY 2011):

- Pre-Dispositional Detention - 15 days, versus 21 statewide
- Commitment to the State - 13.1 months, versus 16.9 statewide

Detention-Eligible Intake Cases (FY 2011):

- District 20L had 1,018 detention-eligible intake cases and 171 pre-dispositional detention placements, for a rate of 6.0 eligible intakes per detention placement.

RISK ASSESSMENT, FY 2011*

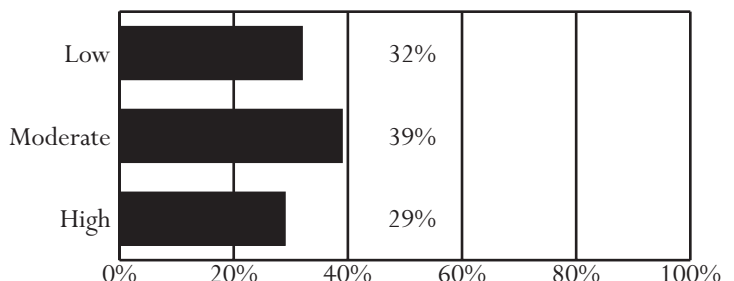

* YASI results of "no risk" are included in the "low risk" category.

Unless noted otherwise, these data do not include domestic relations or child welfare complaints. Percentages may not add to 100% due to rounding.

OFFENSE CATEGORY, FY 2011

Offense Category (See Appendix I for the full list of Miscellaneous/Other Offenses)	Intake Complaints	New Probation Cases	Pre-Disp. Detention Placements	Commit. to the State
Domestic Relations/Child Welfare Offenses				
Custody	62.0%	0.0%	0.0%	0.0%
Desertion/Support	20.6%	100.0%	0.0%	0.0%
Protective Orders	15.5%	0.0%	0.0%	0.0%
Other DR/CW	1.9%	0.0%	0.0%	0.0%
<i>Total DR/CW Offenses</i>	<i>2,736</i>	<i>1</i>	<i>0</i>	<i>0</i>
Juvenile Offenses				
Abusive Language	1.0%	0.2%	0.0%	0.0%
Alcohol	8.1%	7.8%	0.0%	0.0%
Arson	1.6%	0.7%	0.6%	0.0%
Assault	10.0%	8.3%	10.7%	25.0%
Burglary	2.4%	4.1%	2.7%	12.5%
Contempt of Court	2.7%	3.4%	8.3%	25.0%
Disorderly Conduct	1.3%	1.9%	0.9%	0.0%
Escapes	0.0%	0.0%	0.0%	0.0%
Extortion	0.5%	0.5%	0.0%	0.0%
Failure to Appear	0.3%	0.5%	2.1%	0.0%
Family Offense	0.0%	0.0%	0.0%	0.0%
Fraud	2.8%	2.2%	1.5%	0.0%
Gangs	0.4%	1.0%	2.4%	12.5%
Kidnapping	0.0%	0.2%	0.3%	0.0%
Larceny	11.6%	19.2%	6.8%	12.5%
Miscellaneous/Other	2.3%	1.7%	0.0%	0.0%
Murder	0.0%	0.0%	0.0%	0.0%
Narcotics	7.5%	8.0%	1.5%	0.0%
Obscenity	0.9%	1.2%	0.0%	0.0%
Obstruction of Justice	1.8%	3.2%	2.7%	0.0%
Parole Violation	0.6%	0.0%	1.2%	0.0%
Probation Violation	19.0%	6.6%	44.7%	0.0%
Robbery	0.1%	0.5%	0.6%	12.5%
Sex Offense	1.9%	1.9%	3.0%	0.0%
Status Offense	10.0%	9.7%	0.3%	0.0%
Telephone Law	0.3%	0.0%	0.0%	0.0%
Traffic	3.3%	3.6%	0.6%	0.0%
Trespass	2.8%	4.4%	0.0%	0.0%
Vandalism	5.5%	7.5%	8.3%	0.0%
Weapons	1.1%	1.5%	1.2%	0.0%
<i>Total Juvenile Offenses</i>	<i>2,030</i>	<i>411</i>	<i>338</i>	<i>8</i>

CSU WORKLOAD INFORMATION, FY 2011

Completed Reports	Activity	ADP
Pre-Dispositional Reports	16 Probation	140
Post-Dispositional Reports	119 Parole	5
Transfer Reports	3 Intensive Prob.	1
Custody Investigations	0 Commitments	4

OFFENSE SEVERITY, FY 2011*

Offense Severity of the Most Serious Offense (See Appendix K for more info)	Juvenile Intake Cases	New Probation Cases	Pre-Disp. Detention Placements	Commit. to the State
Felonies:				
- Against Persons	4.7%	8.8%	14.0%	66.7%
- Weapons/Narcotics	1.3%	2.3%	1.8%	0.0%
- Other	13.7%	27.5%	13.5%	33.3%
Class 1 Misdemeanors:				
- Against Persons	13.9%	12.3%	9.4%	0.0%
- Other	31.5%	32.2%	7.6%	0.0%
Prob./Parole Violation	17.0%	0.6%	42.1%	0.0%
Court Order Violation	3.1%	2.3%	11.1%	0.0%
Status Offense	10.5%	8.8%	0.6%	0.0%
Other	4.2%	5.3%	0.0%	0.0%
Information Missing	0.0%	0.0%	0.0%	0.0%
<i>Total Juvenile Cases/Placements/Commitments</i>	<i>1,195</i>	<i>171</i>	<i>171</i>	<i>3</i>
<i>% of Statewide</i>	<i>2.34%</i>	<i>3.01%</i>	<i>2.35%</i>	<i>0.48%</i>

* A single intake, probation, placement, or commitment may involve multiple offenses.

AVERAGE LOS, FY 2011 RELEASES

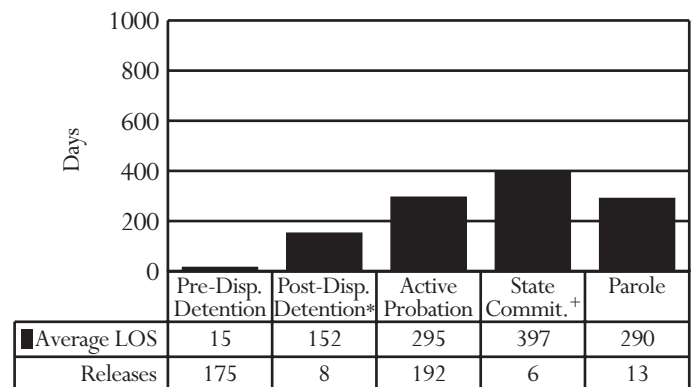

* Post-dispositional detention with programs only (under Va. Code §16.1 - 284.1)

+ Appealed cases are included.

PRE-DISPOSITIONAL DETENTION LOS DISTRIBUTION (DAYS), FY 2011 RELEASES*

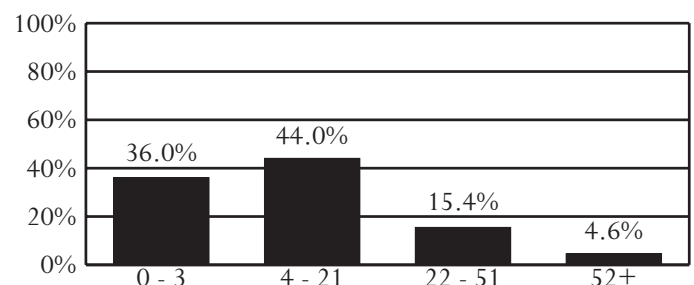

* Selected intervals are consistent with applicable citations in the Code of Virginia.

All data were downloaded on 11/09/2011. Any changes after that date are not reflected in this book. Percentages may not add to 100% due to rounding.

District 20W

Counties of Fauquier and Rappahannock

Northern Region -- Director: Kenneth E. Smith

98 Alexandria Pike, Suite 52
Warrenton, Virginia 20186
540-422-8050

INTAKE COMPLAINTS, FY 2009-2011

Domestic Relations	2009	2010	2011
Dom. Rel./Child Welfare	891	839	808
Juvenile Complaints			
Felony	86	70	62
Class 1 Misdemeanor	145	139	183
Class 2-4 Misdemeanor	59	40	52
CHINS/CHINSup (Status)	20	29	20
Other			
Technical Violations	79	83	82
Traffic	3	2	6
Other	0	2	2
Total Juvenile Complaints	392	365	407
Total Complaints	1,283	1,204	1,215

INTAKE DISPOSITION OF JUVENILE COMPLAINTS, FY 2011

Intake Disposition	2011
Petitions	
Petition Filed	78.4%
Unsuccessful Diversion	0.0%
Detention Order with Petition	16.0%
Detention Order Only	
	0.5%
Resolved/Diverted	
	2.5%
Other	
	2.7%
Total Juvenile Complaints	407

JUVENILE INTAKE CASES, FY 2009-2011

Demographics	2009	2010	2011
Race			
Black	22.6%	20.7%	17.8%
White	74.2%	74.2%	72.8%
Other	3.2%	5.1%	9.4%
Ethnicity - Hispanic			
	2.8%	5.4%	8.0%
Sex			
Male	74.6%	76.9%	74.3%
Female	25.4%	23.1%	25.7%
Age			
8-12	2.5%	3.1%	3.6%
13	5.3%	3.7%	4.3%
14	8.8%	10.8%	6.9%
15	15.2%	13.9%	17.8%
16	26.5%	26.8%	26.4%
17	36.4%	34.9%	34.1%
18-20	5.3%	5.4%	5.4%
Error/Missing	0.0%	1.4%	1.4%
Total Juvenile Cases	283	295	276

• U.S. Census Data:

- Between calendar years 1990 and 2000, the juvenile population (ages 10-17) increased 31% (from 6,030 to 7,891). The juvenile population on July 1, 2010, was 8,777.

• Intakes (FY 2011):

- 276 juvenile intakes and 407 juvenile complaints (average of 1.5 complaints per intake)

• Intake Trends (FY 2009-2011):

- Domestic relations complaints decreased 9%.
- Juvenile complaints increased 4%.
- Juvenile felony complaints decreased 28%.
- CHINS/CHINSup complaints remained the same.

• Intake Disposition (FY 2011):

- A petition was filed in response to 94% of juvenile complaints. 2% of juvenile complaints were resolved or diverted.

• Time Frames (FY 2011):

- The average time from intake to adjudication was 29 days.
- The average time from RDC's reception of commitment papers to RDC admission was 7 days (excludes subsequent commitments).

• Risk Assessment / YASI (FY 2011):

- 88 assessments were completed; 13% had a high score.

• Most Common Juvenile Offense Category (FY 2011):

- Intake - Probation Violation (17.0%)
- Probation - Narcotics (18.3%)
- Pre-Dispositional Detention - Traffic (30.5%)
- Commitment - Assault (36.4%)

• Average Length of Stay (FY 2011):

- Pre-Dispositional Detention - 24 days, versus 21 statewide
- Commitment to the State - 22.0 months, versus 16.9 statewide

• Detention-Eligible Intake Cases (FY 2011):

- District 20W had 220 detention-eligible intake cases and 28 pre-dispositional detention placements, for a rate of 7.9 eligible intakes per detention placement.

RISK ASSESSMENT, FY 2011*

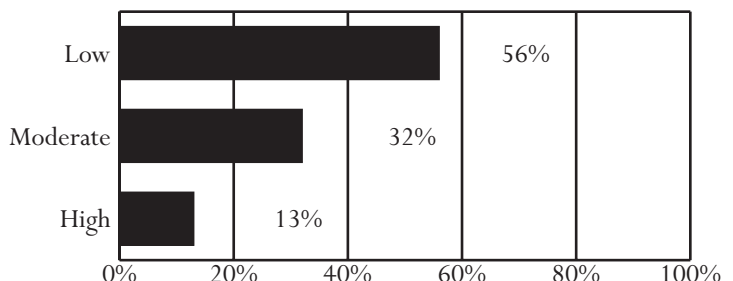

* YASI results of "no risk" are included in the "low risk" category.

Unless noted otherwise, these data do not include domestic relations or child welfare complaints. Percentages may not add to 100% due to rounding.

OFFENSE CATEGORY, FY 2011

Offense Category (See Appendix I for the full list of Miscellaneous/Other Offenses)	Intake Complaints	New Probation Cases	Pre-Disp. Detention Placements	Commit. to the State
Domestic Relations/Child Welfare Offenses				
Custody	61.8%	0.0%	0.0%	0.0%
Desertion/Support	17.0%	0.0%	0.0%	0.0%
Protective Orders	14.7%	0.0%	0.0%	0.0%
Other DR/CW	6.6%	0.0%	0.0%	0.0%
<i>Total DR/CW Offenses</i>	<i>808</i>	<i>0</i>	<i>0</i>	<i>0</i>
Juvenile Offenses				
Abusive Language	0.0%	0.0%	0.0%	0.0%
Alcohol	7.9%	11.3%	5.1%	0.0%
Arson	0.7%	0.9%	1.7%	0.0%
Assault	9.3%	10.4%	15.3%	36.4%
Burglary	2.2%	4.3%	1.7%	0.0%
Contempt of Court	2.7%	2.2%	3.4%	0.0%
Disorderly Conduct	1.0%	3.0%	0.0%	0.0%
Escapes	0.0%	0.0%	0.0%	0.0%
Extortion	0.5%	0.0%	1.7%	0.0%
Failure to Appear	0.0%	0.0%	0.0%	0.0%
Family Offense	0.0%	0.0%	0.0%	0.0%
Fraud	4.2%	0.4%	0.0%	9.1%
Gangs	0.0%	0.0%	0.0%	0.0%
Kidnapping	0.0%	0.0%	0.0%	0.0%
Larceny	12.5%	13.9%	8.5%	18.2%
Miscellaneous/Other	1.0%	0.0%	1.7%	0.0%
Murder	0.0%	0.0%	0.0%	0.0%
Narcotics	10.3%	18.3%	1.7%	0.0%
Obscenity	0.7%	0.0%	0.0%	0.0%
Obstruction of Justice	2.2%	2.2%	5.1%	0.0%
Parole Violation	0.2%	0.0%	0.0%	9.1%
Probation Violation	17.0%	0.9%	11.9%	9.1%
Robbery	0.0%	0.0%	0.0%	0.0%
Sex Offense	0.7%	2.6%	3.4%	0.0%
Status Offense	4.9%	4.3%	0.0%	0.0%
Telephone Law	0.0%	0.0%	0.0%	0.0%
Traffic	14.5%	14.3%	30.5%	0.0%
Trespass	1.2%	1.7%	0.0%	0.0%
Vandalism	4.7%	7.8%	3.4%	18.2%
Weapons	1.5%	1.3%	5.1%	0.0%
<i>Total Juvenile Offenses</i>	<i>407</i>	<i>230</i>	<i>59</i>	<i>11</i>

CSU WORKLOAD INFORMATION, FY 2011

Completed Reports	Activity	ADP
Pre-Dispositional Reports	10 Probation	93
Post-Dispositional Reports	47 Parole	3
Transfer Reports	0 Intensive Prob.	0
Custody Investigations	0 Commitments	6

OFFENSE SEVERITY, FY 2011*

Offense Severity of the Most Serious Offense (See Appendix K for more info)	Juvenile Intake Cases	New Probation Cases	Pre-Disp. Detention Placements	Commit. to the State
Felonies:				
- Against Persons	5.1%	7.1%	32.1%	0.0%
- Weapons/Narcotics	0.7%	0.7%	0.0%	0.0%
- Other	8.0%	14.2%	14.3%	66.7%
Class 1 Misdemeanors:				
- Against Persons	10.5%	11.3%	14.3%	0.0%
- Other	28.3%	41.8%	3.6%	0.0%
Prob./Parole Violation	25.0%	0.0%	25.0%	33.3%
Court Order Violation	3.6%	3.5%	7.1%	0.0%
Status Offense	6.2%	5.0%	0.0%	0.0%
Other	12.7%	16.3%	3.6%	0.0%
Information Missing	0.0%	0.0%	0.0%	0.0%
<i>Total Juvenile Cases/ Placements/Commitments</i>	<i>276</i>	<i>141</i>	<i>28</i>	<i>3</i>
<i>% of Statewide</i>	<i>0.54%</i>	<i>2.48%</i>	<i>0.39%</i>	<i>0.48%</i>

* A single intake, probation, placement, or commitment may involve multiple offenses.

AVERAGE LOS, FY 2011 RELEASES

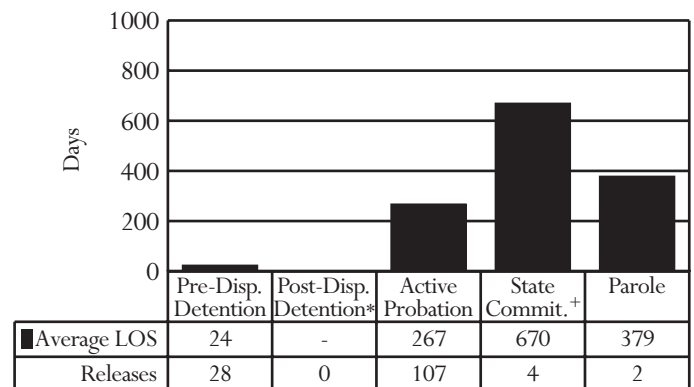

* Post-dispositional detention with programs only (under Va. Code §16.1 - 284.1)

+ Appealed cases are included.

PRE-DISPOSITIONAL DETENTION LOS DISTRIBUTION (DAYS), FY 2011 RELEASES*

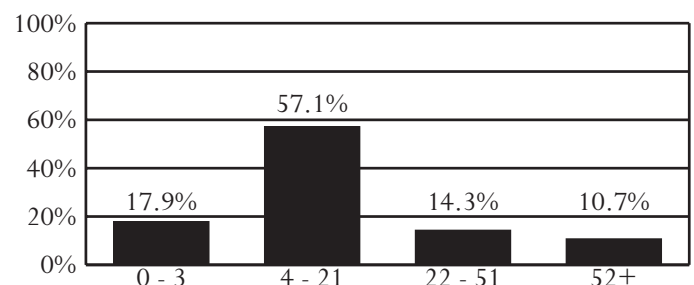

* Selected intervals are consistent with applicable citations in the Code of Virginia.

All data were downloaded on 11/09/2011. Any changes after that date are not reflected in this book. Percentages may not add to 100% due to rounding.

District 21

City of Martinsville

Counties of Henry and Patrick

Western Region -- Director: Vacant

3160 Kings Mountain Road, Suite E
Martinsville, Virginia 24112
276-634-4865

INTAKE COMPLAINTS, FY 2009-2011

Domestic Relations	2009	2010	2011
Dom. Rel./Child Welfare	3,268	3,514	3,479
Juvenile Complaints			
Felony	195	102	73
Class 1 Misdemeanor	434	333	323
Class 2-4 Misdemeanor	82	82	64
CHINS/CHINSup (Status)	167	200	136
Other			
Technical Violations	62	61	47
Traffic	21	25	17
Other	3	0	2
Total Juvenile Complaints	964	803	662
Total Complaints	4,232	4,317	4,141

INTAKE DISPOSITION OF JUVENILE COMPLAINTS, FY 2011

Intake Disposition	2011
Petitions	
Petition Filed	44.3%
Unsuccessful Diversion	0.9%
Detention Order with Petition	12.1%
Detention Order Only	0.6%
Resolved/Diverted	26.6%
Other	15.6%
Total Juvenile Complaints	662

JUVENILE INTAKE CASES, FY 2009-2011

Demographics	2009	2010	2011
Race			
Black	46.2%	41.9%	32.5%
White	49.9%	55.3%	62.1%
Other	4.0%	2.9%	5.4%
Ethnicity - Hispanic	4.8%	3.4%	5.6%
Sex			
Male	67.6%	62.5%	61.5%
Female	32.4%	37.5%	38.5%
Age			
8-12	7.9%	7.3%	8.6%
13	7.5%	6.9%	5.2%
14	9.7%	12.5%	10.6%
15	16.7%	14.1%	17.0%
16	22.3%	24.7%	20.4%
17	31.7%	27.6%	34.3%
18-20	3.8%	4.6%	2.4%
Error/Missing	0.4%	2.2%	1.4%
Total Juvenile Cases	682	590	499

• U.S. Census Data:

- Between calendar years 1990 and 2000, the juvenile population (ages 10-17) increased 2% (from 9,541 to 9,763). The juvenile population on July 1, 2010, was 8,161.

• Intakes (FY 2011):

- 499 juvenile intakes and 662 juvenile complaints (average of 1.3 complaints per intake)

• Intake Trends (FY 2009-2011):

- Domestic relations complaints increased 6%.
- Juvenile complaints decreased 31%.
- Juvenile felony complaints decreased 63%.
- CHINS/CHINSup complaints decreased 19%.

• Intake Disposition (FY 2011):

- A petition was filed in response to 57% of juvenile complaints. 27% of juvenile complaints were resolved or diverted.

• Time Frames (FY 2011):

- The average time from intake to adjudication was 63 days.
- The average time from RDC's reception of commitment papers to RDC admission was 4 days (excludes subsequent commitments).

• Risk Assessment / YASI (FY 2011):

- 147 assessments were completed; 20% had a high score.

• Most Common Juvenile Offense Category (FY 2011):

- Intake - Status Offense (20.5%)
- Probation - Assault (18.6%)
- Pre-Dispositional Detention - Assault (25.0%)
- Commitment - Larceny (32.4%)

• Average Length of Stay (FY 2011):

- Pre-Dispositional Detention - 25 days, versus 21 statewide
- Commitment to the State - 12.7 months, versus 16.9 statewide

• Detention-Eligible Intake Cases (FY 2011):

- The 21st District had 338 detention-eligible intake cases and 52 pre-dispositional detention placements, for a rate of 6.5 eligible intakes per detention placement.

RISK ASSESSMENT, FY 2011*

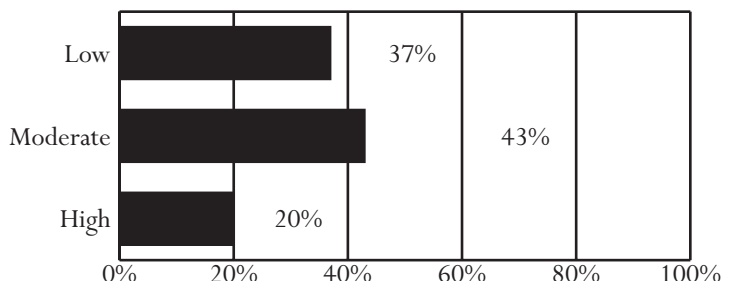

* YASI results of "no risk" are included in the "low risk" category.

Unless noted otherwise, these data do not include domestic relations or child welfare complaints. Percentages may not add to 100% due to rounding.

OFFENSE CATEGORY, FY 2011

Offense Category (See Appendix I for the full list of Miscellaneous/Other Offenses)	Intake Complaints	New Probation Cases	Pre-Disp. Detention Placements	Commit. to the State
Domestic Relations/Child Welfare Offenses				
Custody	70.7%	0.0%	0.0%	0.0%
Desertion/Support	18.0%	0.0%	0.0%	0.0%
Protective Orders	9.7%	100.0%	0.0%	0.0%
Other DR/CW	1.6%	0.0%	0.0%	0.0%
<i>Total DR/CW Offenses</i>	<i>3,479</i>	<i>2</i>	<i>0</i>	<i>0</i>
Juvenile Offenses				
Abusive Language	1.7%	0.8%	1.3%	0.0%
Alcohol	4.2%	7.4%	0.0%	0.0%
Arson	0.3%	0.5%	1.3%	0.0%
Assault	17.8%	18.6%	25.0%	0.0%
Burglary	1.8%	3.6%	6.6%	2.9%
Contempt of Court	1.5%	0.0%	1.3%	0.0%
Disorderly Conduct	2.1%	3.1%	1.3%	0.0%
Escapes	0.0%	0.0%	0.0%	0.0%
Extortion	0.3%	0.0%	0.0%	5.9%
Failure to Appear	0.9%	0.5%	7.9%	0.0%
Family Offense	0.0%	0.0%	0.0%	0.0%
Fraud	0.0%	0.0%	0.0%	0.0%
Gangs	0.0%	0.0%	0.0%	0.0%
Kidnapping	0.0%	0.5%	0.0%	0.0%
Larceny	8.5%	13.2%	5.3%	32.4%
Miscellaneous/Other	3.2%	0.8%	3.9%	0.0%
Murder	0.0%	0.0%	0.0%	0.0%
Narcotics	5.0%	7.4%	0.0%	0.0%
Obscenity	0.3%	0.5%	0.0%	0.0%
Obstruction of Justice	1.2%	3.1%	2.6%	0.0%
Parole Violation	0.5%	0.0%	3.9%	2.9%
Probation Violation	4.5%	2.5%	6.6%	17.6%
Robbery	0.9%	1.0%	7.9%	2.9%
Sex Offense	1.5%	2.5%	3.9%	2.9%
Status Offense	20.5%	14.0%	1.3%	0.0%
Telephone Law	0.3%	1.0%	0.0%	0.0%
Traffic	10.7%	1.8%	1.3%	0.0%
Trespass	2.0%	2.8%	1.3%	2.9%
Vandalism	6.3%	8.7%	2.6%	20.6%
Weapons	3.9%	5.9%	14.5%	8.8%
<i>Total Juvenile Offenses</i>	<i>662</i>	<i>393</i>	<i>76</i>	<i>34</i>

CSU WORKLOAD INFORMATION, FY 2011

Completed Reports	Activity	ADP
Pre-Dispositional Reports	68 Probation	130
Post-Dispositional Reports	61 Parole	4
Transfer Reports	9 Intensive Prob.	0
Custody Investigations	0 Commitments	12

OFFENSE SEVERITY, FY 2011*

Offense Severity of the Most Serious Offense (See Appendix K for more info)	Juvenile Intake Cases	New Probation Cases	Pre-Disp. Detention Placements	Commit. to the State
Felonies:				
- Against Persons	3.8%	8.9%	28.8%	18.2%
- Weapons/Narcotics	0.8%	2.1%	0.0%	0.0%
- Other	5.8%	13.0%	9.6%	45.5%
Class 1 Misdemeanors:				
- Against Persons	20.6%	19.9%	11.5%	9.1%
- Other	28.1%	28.8%	25.0%	27.3%
Prob./Parole Violation	6.6%	2.7%	15.4%	0.0%
Court Order Violation	2.0%	0.0%	1.9%	0.0%
Status Offense	24.6%	18.5%	1.9%	0.0%
Other	7.6%	6.2%	5.8%	0.0%
Information Missing	0.0%	0.0%	0.0%	0.0%
<i>Total Juvenile Cases/Placements/Commitments</i>	<i>499</i>	<i>146</i>	<i>52</i>	<i>11</i>
<i>% of Statewide</i>	<i>0.98%</i>	<i>2.57%</i>	<i>0.72%</i>	<i>1.77%</i>

* A single intake, probation, placement, or commitment may involve multiple offenses.

AVERAGE LOS, FY 2011 RELEASES

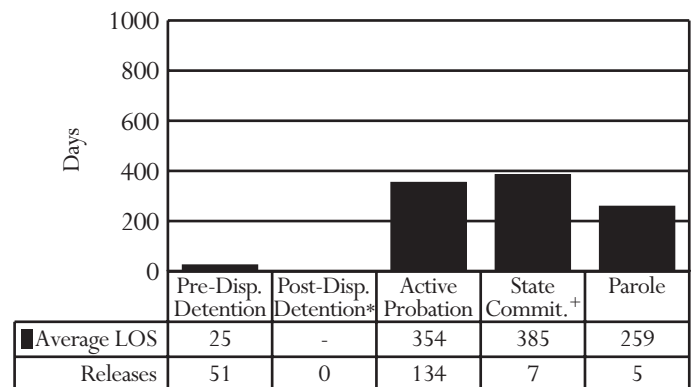

* Post-dispositional detention with programs only (under Va. Code §16.1 - 284.1)

+ Appealed cases are included.

PRE-DISPOSITIONAL DETENTION LOS DISTRIBUTION (DAYS), FY 2011 RELEASES*

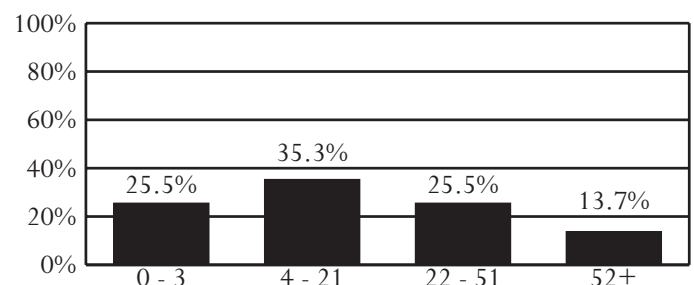

* Selected intervals are consistent with applicable citations in the Code of Virginia.

All data were downloaded on 11/09/2011. Any changes after that date are not reflected in this book. Percentages may not add to 100% due to rounding.

District 22

City of Danville

Counties of Franklin and Pittsylvania

Western Region -- Director: Mary C. Elgin

275 South Main Street, Suite 53

Rocky Mount, Virginia 24151

540-483-3050

INTAKE COMPLAINTS, FY 2009-2011

Domestic Relations	2009	2010	2011
Dom. Rel./Child Welfare	3,958	3,619	3,905
Juvenile Complaints			
Felony	312	319	374
Class 1 Misdemeanor	734	651	662
Class 2-4 Misdemeanor	129	103	118
CHINS/CHINSup (Status)	350	234	237
Other			
Technical Violations	378	231	179
Traffic	109	117	89
Other	3	6	10
Total Juvenile Complaints	2,015	1,661	1,669
Total Complaints	5,973	5,280	5,574

INTAKE DISPOSITION OF JUVENILE COMPLAINTS, FY 2011

Intake Disposition	2011
Petitions	
Petition Filed	45.0%
Unsuccessful Diversion	1.0%
Detention Order with Petition	25.8%
Detention Order Only	0.0%
Resolved/Diverted	15.7%
Other	12.5%
Total Juvenile Complaints	1,669

JUVENILE INTAKE CASES, FY 2009-2011

Demographics	2009	2010	2011
Race			
Black	47.5%	46.2%	51.1%
White	50.1%	51.8%	46.9%
Other	2.4%	1.9%	2.0%
Ethnicity - Hispanic	2.0%	1.1%	1.4%
Sex			
Male	71.6%	68.9%	71.6%
Female	28.4%	31.1%	28.4%
Age			
8-12	4.6%	6.0%	7.1%
13	6.4%	5.7%	7.7%
14	10.4%	12.5%	11.1%
15	18.5%	17.0%	15.4%
16	22.6%	20.7%	21.7%
17	30.9%	32.2%	28.9%
18-20	6.0%	5.0%	6.4%
Error/Missing	0.6%	1.0%	1.6%
Total Juvenile Cases	1,559	1,252	1,178

• U.S. Census Data:

- Between calendar years 1990 and 2000, the juvenile population (ages 10-17) increased 9% (from 15,641 to 17,118). The juvenile population on July 1, 2010, was 15,853.

• Intakes (FY 2011):

- 1,178 juvenile intakes and 1,669 juvenile complaints (average of 1.4 complaints per intake)

• Intake Trends (FY 2009-2011):

- Domestic relations complaints decreased 1%.
- Juvenile complaints decreased 17%.
- Juvenile felony complaints increased 20%.
- CHINS/CHINSup complaints decreased 32%.

• Intake Disposition (FY 2011):

- A petition was filed in response to 72% of juvenile complaints. 16% of juvenile complaints were resolved or diverted.

• Time Frames (FY 2011):

- The average time from intake to adjudication was 77 days.
- The average time from RDC's reception of commitment papers to RDC admission was 8 days (excludes subsequent commitments).

• Risk Assessment / YASI (FY 2011):

- 444 assessments were completed; 22% had a high score.

• Most Common Juvenile Offense Category (FY 2011):

- Intake - Larceny (13.8%)
- Probation - Larceny (20.4%)
- Pre-Dispositional Detention - Larceny (24.0%)
- Commitment - Burglary (27.1%)

• Average Length of Stay (FY 2011):

- Pre-Dispositional Detention - 21 days, versus 21 statewide
- Commitment to the State - 15.7 months, versus 16.9 statewide

• Detention-Eligible Intake Cases (FY 2011):

- The 22nd District had 753 detention-eligible intake cases and 168 pre-dispositional detention placements, for a rate of 4.5 eligible intakes per detention placement.

RISK ASSESSMENT, FY 2011*

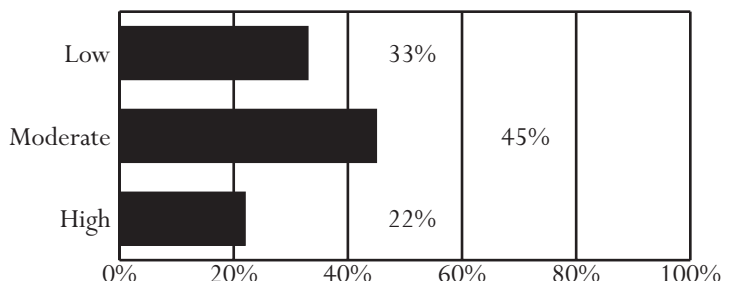

* YASI results of "no risk" are included in the "low risk" category.

Unless noted otherwise, these data do not include domestic relations or child welfare complaints. Percentages may not add to 100% due to rounding.

OFFENSE CATEGORY, FY 2011

Offense Category (See Appendix I for the full list of Miscellaneous/Other Offenses)	Intake Complaints	New Probation Cases	Pre-Disp. Detention Placements	Commit. to the State
Domestic Relations/Child Welfare Offenses				
Custody	69.0%	0.0%	0.0%	0.0%
Desertion/Support	15.0%	0.0%	0.0%	0.0%
Protective Orders	12.3%	0.0%	0.0%	0.0%
Other DR/CW	3.7%	0.0%	0.0%	0.0%
<i>Total DR/CW Offenses</i>	<i>3,905</i>	<i>0</i>	<i>0</i>	<i>0</i>
Juvenile Offenses				
Abusive Language	0.2%	0.4%	0.0%	0.0%
Alcohol	1.0%	1.5%	0.6%	0.0%
Arson	0.9%	0.7%	1.4%	0.0%
Assault	13.7%	16.9%	16.5%	2.1%
Burglary	6.0%	9.8%	18.2%	27.1%
Contempt of Court	5.5%	2.6%	1.1%	0.0%
Disorderly Conduct	5.0%	5.4%	1.1%	0.0%
Escapes	0.0%	0.0%	0.0%	0.0%
Extortion	0.3%	0.2%	0.6%	0.0%
Failure to Appear	1.3%	0.4%	1.7%	2.1%
Family Offense	0.0%	0.0%	0.0%	0.0%
Fraud	1.0%	1.3%	0.3%	1.0%
Gangs	0.4%	0.2%	2.2%	2.1%
Kidnapping	0.0%	0.0%	0.0%	0.0%
Larceny	13.8%	20.4%	24.0%	24.0%
Miscellaneous/Other	7.4%	3.0%	4.1%	0.0%
Murder	0.2%	0.0%	0.0%	0.0%
Narcotics	3.8%	8.0%	1.1%	0.0%
Obscenity	1.2%	1.5%	0.0%	0.0%
Obstruction of Justice	1.1%	3.5%	1.4%	0.0%
Parole Violation	0.7%	0.0%	1.7%	4.2%
Probation Violation	2.8%	4.3%	3.0%	6.3%
Robbery	0.8%	0.7%	2.2%	5.2%
Sex Offense	0.5%	4.6%	0.8%	4.2%
Status Offense	10.5%	1.7%	0.0%	0.0%
Telephone Law	0.4%	0.2%	0.0%	1.0%
Traffic	10.2%	1.7%	1.1%	0.0%
Trespass	1.9%	1.7%	0.3%	1.0%
Vandalism	6.3%	6.1%	9.6%	18.8%
Weapons	2.9%	3.0%	7.2%	1.0%
<i>Total Juvenile Offenses</i>	<i>1,669</i>	<i>461</i>	<i>363</i>	<i>96</i>

CSU WORKLOAD INFORMATION, FY 2011

Completed Reports	Activity	ADP
Pre-Dispositional Reports	180 Probation	115
Post-Dispositional Reports	16 Parole	10
Transfer Reports	10 Intensive Prob.	0
Custody Investigations	1 Commitments	36

OFFENSE SEVERITY, FY 2011*

Offense Severity of the Most Serious Offense (See Appendix K for more info)	Juvenile Intake Cases	New Probation Cases	Pre-Disp. Detention Placements	Commit. to the State
Felonies:				
- Against Persons	4.0%	11.9%	19.6%	39.1%
- Weapons/Narcotics	0.6%	2.8%	1.8%	0.0%
- Other	9.3%	26.6%	25.0%	43.5%
Class 1 Misdemeanors:				
- Against Persons	15.3%	29.4%	20.2%	4.3%
- Other	24.2%	16.8%	11.9%	0.0%
Prob./Parole Violation	4.9%	4.2%	10.1%	13.0%
Court Order Violation	7.5%	2.1%	2.4%	0.0%
Status Offense	18.8%	0.0%	0.0%	0.0%
Other	15.4%	6.3%	8.9%	0.0%
Information Missing	0.0%	0.0%	0.0%	0.0%
<i>Total Juvenile Cases/Placements/Commitments</i>	<i>1,178</i>	<i>143</i>	<i>168</i>	<i>23</i>
<i>% of Statewide</i>	<i>2.31%</i>	<i>2.52%</i>	<i>2.31%</i>	<i>3.69%</i>

* A single intake, probation, placement, or commitment may involve multiple offenses.

AVERAGE LOS, FY 2011 RELEASES

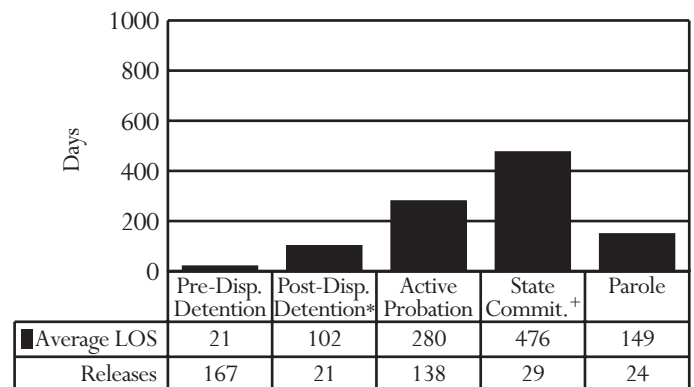

* Post-dispositional detention with programs only (under Va. Code §16.1 - 284.1)

+ Appealed cases are included.

PRE-DISPOSITIONAL DETENTION LOS DISTRIBUTION (DAYS), FY 2011 RELEASES*

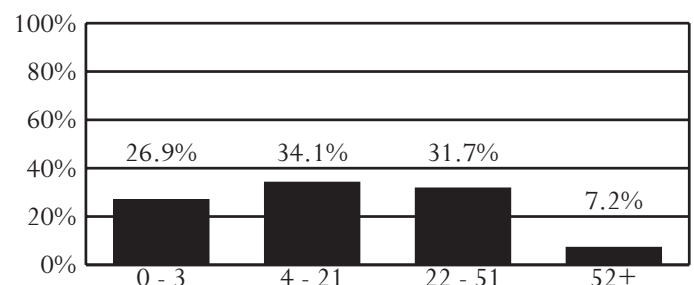

* Selected intervals are consistent with applicable citations in the Code of Virginia.

All data were downloaded on 11/09/2011. Any changes after that date are not reflected in this book. Percentages may not add to 100% due to rounding.

District 23

City of Salem
County of Roanoke

Western Region -- Director: Carolyn Minix

400 East Main Street
Salem, Virginia 24153
540-387-6123

INTAKE COMPLAINTS, FY 2009-2011

Domestic Relations	2009	2010	2011
Dom. Rel./Child Welfare	1,588	1,470	1,791
Juvenile Complaints			
Felony	160	127	149
Class 1 Misdemeanor	671	652	647
Class 2-4 Misdemeanor	113	100	128
CHINS/CHINSup (Status)	380	308	447
Other			
Technical Violations	67	56	67
Traffic	31	23	19
Other	3	0	4
Total Juvenile Complaints	1,425	1,266	1,461
Total Complaints	3,013	2,736	3,252

INTAKE DISPOSITION OF JUVENILE COMPLAINTS, FY 2011

Intake Disposition	2011
Petitions	
Petition Filed	38.1%
Unsuccessful Diversion	0.2%
Detention Order with Petition	10.1%
Detention Order Only	0.8%
Resolved/Diverted	42.5%
Other	8.4%
Total Juvenile Complaints	1,461

JUVENILE INTAKE CASES, FY 2009-2011

Demographics	2009	2010	2011
Race			
Black	14.7%	18.8%	17.0%
White	81.8%	76.9%	79.3%
Other	3.5%	4.3%	3.6%
Ethnicity - Hispanic	2.4%	3.5%	1.9%
Sex			
Male	64.2%	64.3%	65.5%
Female	35.8%	35.7%	34.5%
Age			
8-12	12.0%	12.6%	13.9%
13	5.2%	9.1%	7.2%
14	10.8%	10.7%	9.3%
15	16.4%	15.2%	13.4%
16	21.2%	17.9%	20.0%
17	28.7%	28.4%	25.2%
18-20	1.8%	1.2%	3.9%
Error/Missing	4.0%	5.0%	7.0%
Total Juvenile Cases	1,209	1,088	1,273

• U.S. Census Data:

• Between calendar years 1990 and 2000, the juvenile population (ages 10-17) increased 11% (from 10,666 to 11,858). The juvenile population on July 1, 2010, was 12,449.

• Intakes (FY 2011):

• 1,273 juvenile intakes and 1,461 juvenile complaints (average of 1.1 complaints per intake)

• Intake Trends (FY 2009-2011):

- Domestic relations complaints increased 13%.
- Juvenile complaints increased 3%.
- Juvenile felony complaints decreased 7%.
- CHINS/CHINSup complaints increased 18%.

• Intake Disposition (FY 2011):

• A petition was filed in response to 48% of juvenile complaints. 43% of juvenile complaints were resolved or diverted.

• Time Frames (FY 2011):

- The average time from intake to adjudication was 76 days.
- The average time from RDC's reception of commitment papers to RDC admission was 1 day (excludes subsequent commitments).

• Risk Assessment / YASI (FY 2011):

• 66 assessments were completed; 12% had a high score.

• Most Common Juvenile Offense Category (FY 2011):

- Intake - Status Offense (30.4%)
- Probation - Larceny (14.4%)
- Pre-Dispositional Detention - Contempt of Court (29.4%)
- Commitment - Contempt of Court (36.4%)

• Average Length of Stay (FY 2011):

- Pre-Dispositional Detention - 21 days, versus 21 statewide
- Commitment to the State - 22.3 months, versus 16.9 statewide

• Detention-Eligible Intake Cases (FY 2011):

• The 23rd District had 719 detention-eligible intake cases and 159 pre-dispositional detention placements, for a rate of 4.5 eligible intakes per detention placement.

RISK ASSESSMENT, FY 2011*

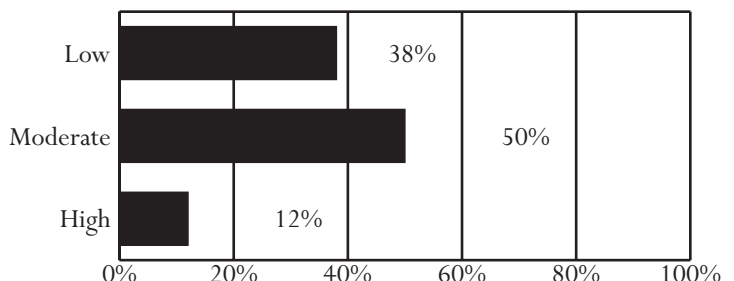

* YASI results of "no risk" are included in the "low risk" category.

Unless noted otherwise, these data do not include domestic relations or child welfare complaints. Percentages may not add to 100% due to rounding.

OFFENSE CATEGORY, FY 2011

Offense Category (See Appendix I for the full list of Miscellaneous/Other Offenses)	Intake Complaints	New Probation Cases	Pre-Disp. Detention Placements	Commit. to the State
Domestic Relations/Child Welfare Offenses				
Custody	68.6%	0.0%	0.0%	0.0%
Desertion/Support	17.8%	0.0%	0.0%	0.0%
Protective Orders	10.6%	0.0%	0.0%	0.0%
Other DR/CW	3.0%	0.0%	0.0%	0.0%
<i>Total DR/CW Offenses</i>	<i>1,791</i>	<i>0</i>	<i>0</i>	<i>0</i>
Juvenile Offenses				
Abusive Language	1.3%	0.5%	0.0%	0.0%
Alcohol	5.5%	2.7%	3.6%	9.1%
Arson	0.6%	4.3%	1.5%	0.0%
Assault	15.6%	10.7%	16.8%	18.2%
Burglary	1.8%	8.6%	7.1%	0.0%
Contempt of Court	4.3%	6.4%	29.4%	36.4%
Disorderly Conduct	5.6%	5.9%	3.0%	9.1%
Escapes	0.1%	0.0%	0.0%	0.0%
Extortion	0.1%	1.6%	0.5%	0.0%
Failure to Appear	1.0%	2.7%	5.6%	0.0%
Family Offense	0.0%	0.0%	0.0%	0.0%
Fraud	0.5%	2.1%	0.0%	0.0%
Gangs	0.0%	0.0%	0.0%	0.0%
Kidnapping	0.0%	1.6%	0.0%	0.0%
Larceny	10.1%	14.4%	10.2%	9.1%
Miscellaneous/Other	0.8%	2.1%	1.5%	0.0%
Murder	0.0%	0.0%	0.0%	0.0%
Narcotics	7.9%	10.2%	4.1%	0.0%
Obscenity	0.4%	0.0%	0.0%	0.0%
Obstruction of Justice	0.6%	2.1%	0.5%	9.1%
Parole Violation	0.1%	0.0%	1.0%	0.0%
Probation Violation	0.1%	0.0%	0.5%	0.0%
Robbery	0.3%	0.0%	1.5%	0.0%
Sex Offense	1.2%	3.2%	5.1%	0.0%
Status Offense	30.4%	4.3%	0.0%	0.0%
Telephone Law	0.3%	1.1%	0.0%	0.0%
Traffic	4.1%	3.2%	1.0%	0.0%
Trespass	1.2%	0.5%	0.0%	9.1%
Vandalism	5.4%	8.0%	5.6%	0.0%
Weapons	0.7%	3.7%	1.5%	0.0%
<i>Total Juvenile Offenses</i>	<i>1,461</i>	<i>187</i>	<i>197</i>	<i>11</i>

CSU WORKLOAD INFORMATION, FY 2011

Completed Reports	Activity	ADP
Pre-Dispositional Reports	72 Probation	28
Post-Dispositional Reports	9 Parole	4
Transfer Reports	2 Intensive Prob.	0
Custody Investigations	0 Commitments	5

OFFENSE SEVERITY, FY 2011*

Offense Severity of the Most Serious Offense (See Appendix K for more info)	Juvenile Intake Cases	New Probation Cases	Pre-Disp. Detention Placements	Commit. to the State
Felonies:				
- Against Persons	2.7%	26.0%	17.6%	100.0%
- Weapons/Narcotics	0.5%	2.0%	0.6%	0.0%
- Other	4.9%	16.0%	9.4%	0.0%
Class 1 Misdemeanors:				
- Against Persons	16.3%	8.0%	7.5%	0.0%
- Other	26.8%	40.0%	21.4%	0.0%
Prob./Parole Violation	0.2%	0.0%	1.9%	0.0%
Court Order Violation	4.9%	2.0%	36.5%	0.0%
Status Offense	34.8%	0.0%	0.0%	0.0%
Other	8.7%	6.0%	5.0%	0.0%
Information Missing	0.0%	0.0%	0.0%	0.0%
<i>Total Juvenile Cases/Placements/Commitments</i>	<i>1,273</i>	<i>50</i>	<i>159</i>	<i>1</i>
<i>% of Statewide</i>	<i>2.49%</i>	<i>0.88%</i>	<i>2.19%</i>	<i>0.16%</i>

* A single intake, probation, placement, or commitment may involve multiple offenses.

AVERAGE LOS, FY 2011 RELEASES

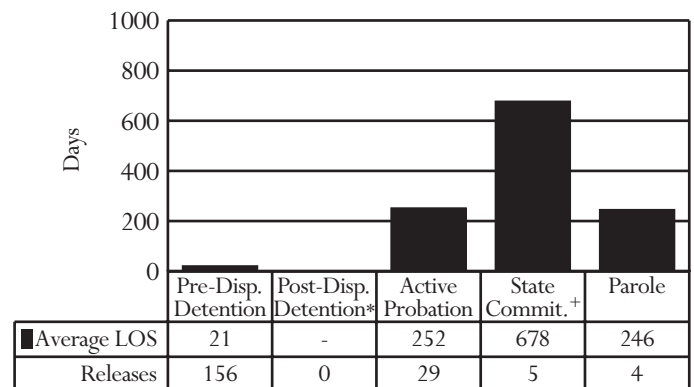

* Post-dispositional detention with programs only (under Va. Code §16.1 - 284.1)

+ Appealed cases are included.

PRE-DISPOSITIONAL DETENTION LOS DISTRIBUTION (DAYS), FY 2011 RELEASES*

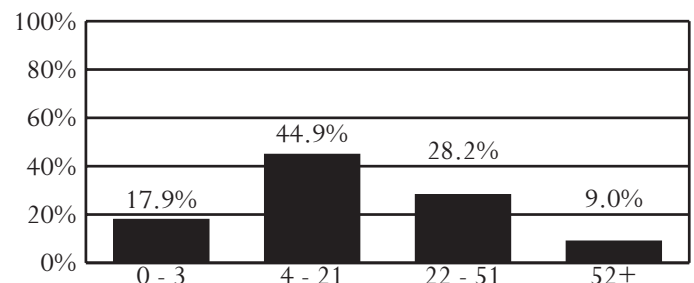

* Selected intervals are consistent with applicable citations in the Code of Virginia.

All data were downloaded on 11/09/2011. Any changes after that date are not reflected in this book. Percentages may not add to 100% due to rounding.

District 23A

City of Roanoke

Western Region -- Director: Rodney C. Hubbard

215 Church Avenue, S.W., Suite 111
Roanoke, Virginia 24011
540-853-2615

INTAKE COMPLAINTS, FY 2009-2011

Domestic Relations	2009	2010	2011
Dom. Rel./Child Welfare	2,483	2,534	2,567
Juvenile Complaints			
Felony	326	201	190
Class 1 Misdemeanor	868	682	493
Class 2-4 Misdemeanor	116	56	49
CHINS/CHINSup (Status)	155	149	93
Other			
Technical Violations	175	123	108
Traffic	4	2	11
Other	3	4	5
Total Juvenile Complaints	1,647	1,217	949
Total Complaints	4,130	3,751	3,516

INTAKE DISPOSITION OF JUVENILE COMPLAINTS, FY 2011

Intake Disposition	2011
Petitions	
Petition Filed	46.2%
Unsuccessful Diversion	3.5%
Detention Order with Petition	20.0%
Detention Order Only	4.2%
Resolved/Diverted	21.8%
Other	4.3%
Total Juvenile Complaints	949

JUVENILE INTAKE CASES, FY 2009-2011

Demographics	2009	2010	2011
Race			
Black	59.5%	59.7%	62.1%
White	34.8%	35.0%	34.0%
Other	5.7%	5.2%	4.0%
Ethnicity - Hispanic	2.4%	2.9%	1.3%
Sex			
Male	61.9%	61.9%	62.8%
Female	38.1%	38.1%	37.2%
Age			
8-12	7.1%	6.9%	8.3%
13	7.0%	8.1%	10.5%
14	13.4%	13.5%	12.5%
15	21.1%	18.2%	19.8%
16	26.7%	25.2%	21.3%
17	22.9%	26.0%	25.2%
18-20	1.5%	2.1%	2.0%
Error/Missing	0.2%	0.0%	0.4%
Total Juvenile Cases	1,306	959	759

• U.S. Census Data:

• Between calendar years 1990 and 2000, the juvenile population (ages 10-17) increased 5% (from 8,471 to 8,876). The juvenile population on July 1, 2010, was 8,452.

• Intakes (FY 2011):

• 759 juvenile intakes and 949 juvenile complaints (average of 1.3 complaints per intake)

• Intake Trends (FY 2009-2011):

- Domestic relations complaints increased 3%.
- Juvenile complaints decreased 42%.
- Juvenile felony complaints decreased 42%.
- CHINS/CHINSup complaints decreased 40%.

• Intake Disposition (FY 2011):

• A petition was filed in response to 70% of juvenile complaints. 22% of juvenile complaints were resolved or diverted.

• Time Frames (FY 2011):

- The average time from intake to adjudication was 69 days.
- The average time from RDC's reception of commitment papers to RDC admission was 4 days (excludes subsequent commitments).

• Risk Assessment / YASI (FY 2011):

• 80 assessments were completed; 49% had a high score.

• Most Common Juvenile Offense Category (FY 2011):

- Intake - Larceny (21.4%)
- Probation - Larceny (21.4%)
- Pre-Dispositional Detention - Assault (17.4%)
- Commitment - Assault (29.2%)

• Average Length of Stay (FY 2011):

- Pre-Dispositional Detention - 19 days, versus 21 statewide
- Commitment to the State - 12.2 months, versus 16.9 statewide

• Detention-Eligible Intake Cases (FY 2011):

• District 23A had 588 detention-eligible intake cases and 165 pre-dispositional detention placements, for a rate of 3.6 eligible intakes per detention placement.

RISK ASSESSMENT, FY 2011*

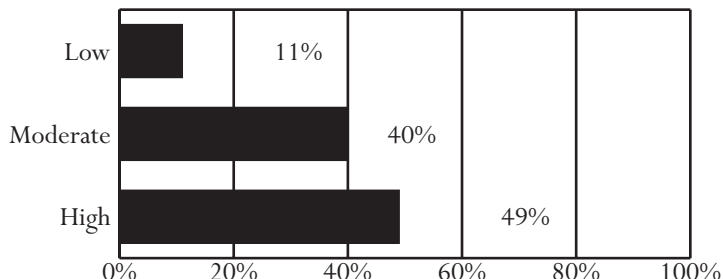

* YASI results of "no risk" are included in the "low risk" category.

Unless noted otherwise, these data do not include domestic relations or child welfare complaints. Percentages may not add to 100% due to rounding.

OFFENSE CATEGORY, FY 2011

Offense Category (See Appendix I for the full list of Miscellaneous/Other Offenses)	Intake Complaints	New Probation Cases	Pre-Disp. Detention Placements	Commit. to the State
Domestic Relations/Child Welfare Offenses				
Custody	62.7%	100.0%	0.0%	0.0%
Desertion/Support	14.4%	0.0%	0.0%	0.0%
Protective Orders	21.0%	0.0%	0.0%	0.0%
Other DR/CW	1.9%	0.0%	0.0%	0.0%
<i>Total DR/CW Offenses</i>	2,567	2	0	0
Juvenile Offenses				
Abusive Language	1.4%	0.0%	0.5%	0.0%
Alcohol	0.6%	0.5%	0.0%	0.0%
Arson	0.2%	1.0%	0.0%	0.0%
Assault	20.2%	16.1%	17.4%	29.2%
Burglary	3.1%	6.3%	6.3%	0.0%
Contempt of Court	3.6%	4.7%	4.8%	8.3%
Disorderly Conduct	6.1%	7.8%	1.9%	0.0%
Escapes	0.0%	0.0%	0.0%	0.0%
Extortion	0.4%	0.5%	0.0%	0.0%
Failure to Appear	2.8%	2.6%	9.7%	0.0%
Family Offense	0.0%	0.0%	0.0%	0.0%
Fraud	0.4%	2.1%	0.0%	0.0%
Gangs	0.0%	0.0%	0.0%	0.0%
Kidnapping	0.0%	0.0%	0.0%	0.0%
Larceny	21.4%	21.4%	14.5%	25.0%
Miscellaneous/Other	4.7%	7.8%	14.0%	0.0%
Murder	0.0%	0.0%	0.0%	0.0%
Narcotics	3.8%	8.9%	1.0%	0.0%
Obscenity	0.1%	1.0%	0.0%	0.0%
Obstruction of Justice	2.5%	0.5%	2.4%	0.0%
Parole Violation	0.4%	0.0%	0.5%	0.0%
Probation Violation	3.3%	0.0%	13.5%	16.7%
Robbery	0.5%	1.6%	2.4%	8.3%
Sex Offense	0.4%	0.5%	1.4%	0.0%
Status Offense	9.8%	6.3%	0.0%	0.0%
Telephone Law	0.2%	0.0%	0.0%	0.0%
Traffic	3.5%	0.5%	3.4%	0.0%
Trespass	3.7%	2.1%	1.0%	0.0%
Vandalism	5.1%	5.7%	2.4%	8.3%
Weapons	1.7%	2.1%	2.9%	4.2%
<i>Total Juvenile Offenses</i>	949	192	207	24

CSU WORKLOAD INFORMATION, FY 2011

Completed Reports	Activity	ADP
Pre-Dispositional Reports	68 Probation	54
Post-Dispositional Reports	10 Parole	7
Transfer Reports	4 Intensive Prob.	3
Custody Investigations	0 Commitments	12

OFFENSE SEVERITY, FY 2011*

Offense Severity of the Most Serious Offense (See Appendix K for more info)	Juvenile Intake Cases	New Probation Cases	Pre-Disp. Detention Placements	Commit. to the State
Felonies:				
- Against Persons	4.7%	9.4%	17.6%	57.1%
- Weapons/Narcotics	0.7%	1.9%	0.6%	0.0%
- Other	12.8%	35.8%	14.5%	14.3%
Class 1 Misdemeanors:				
- Against Persons	20.9%	18.9%	10.3%	14.3%
- Other	30.8%	20.8%	15.2%	14.3%
Prob./Parole Violation	4.6%	0.0%	17.6%	0.0%
Court Order Violation	4.0%	1.9%	6.1%	0.0%
Status Offense	11.2%	0.0%	0.0%	0.0%
Other	10.3%	11.3%	17.6%	0.0%
Information Missing	0.0%	0.0%	0.6%	0.0%
<i>Total Juvenile Cases/Placements/Commitments</i>	759	53	165	7
<i>% of Statewide</i>	1.49%	0.93%	2.27%	1.12%

* A single intake, probation, placement, or commitment may involve multiple offenses.

AVERAGE LOS, FY 2011 RELEASES

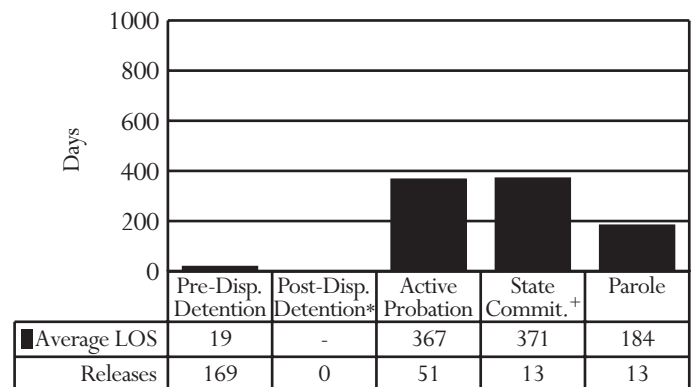

* Post-dispositional detention with programs only (under Va. Code §16.1 - 284.1)

+ Appealed cases are included.

PRE-DISPOSITIONAL DETENTION LOS DISTRIBUTION (DAYS), FY 2011 RELEASES*

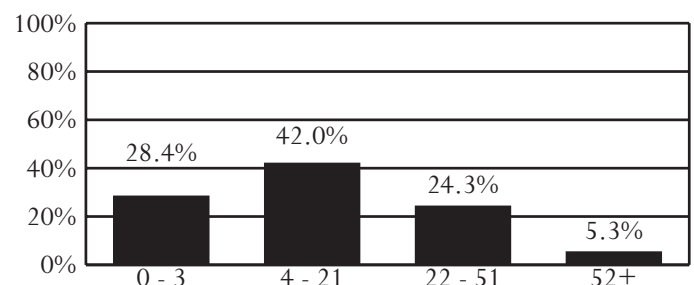

* Selected intervals are consistent with applicable citations in the Code of Virginia.

All data were downloaded on 11/09/2011. Any changes after that date are not reflected in this book. Percentages may not add to 100% due to rounding.

District 24

Cities of Bedford and Lynchburg
Counties of Amherst, Bedford, Campbell, and Nelson

Southern Region -- Director: Robert G. Wade

909 Court Street, Level B1
Lynchburg, Virginia 24504
434-455-2660

INTAKE COMPLAINTS, FY 2009-2011

Domestic Relations	2009	2010	2011
Dom. Rel./Child Welfare	5,515	6,018	6,408
Juvenile Complaints			
Felony	347	398	269
Class 1 Misdemeanor	920	919	657
Class 2-4 Misdemeanor	165	148	154
CHINS/CHINSup (Status)	513	454	425
Other			
Technical Violations	378	328	293
Traffic	8	8	12
Other	1	4	7
Total Juvenile Complaints	2,332	2,259	1,817
Total Complaints	7,847	8,277	8,225

INTAKE DISPOSITION OF JUVENILE COMPLAINTS, FY 2011

Intake Disposition	2011
Petitions	
Petition Filed	73.5%
Unsuccessful Diversion	0.1%
Detention Order with Petition	15.7%
Detention Order Only	0.1%
Resolved/Diverted	8.0%
Other	2.5%
Total Juvenile Complaints	1,817

JUVENILE INTAKE CASES, FY 2009-2011

Demographics	2009	2010	2011
Race			
Black	41.8%	39.0%	36.7%
White	54.7%	56.7%	58.6%
Other	3.5%	4.3%	4.7%
Ethnicity - Hispanic	1.1%	1.4%	1.6%
Sex			
Male	64.7%	64.3%	65.0%
Female	35.3%	35.7%	35.0%
Age			
8-12	7.0%	6.8%	7.6%
13	6.6%	8.9%	7.9%
14	14.0%	11.7%	12.9%
15	17.0%	17.3%	17.1%
16	24.3%	22.2%	23.8%
17	26.4%	27.6%	25.3%
18-20	1.6%	2.3%	2.7%
Error/Missing	3.0%	3.3%	2.8%
Total Juvenile Cases	1,869	1,674	1,476

U.S. Census Data:

- Between calendar years 1990 and 2000, the juvenile population (ages 10-17) increased 17% (from 21,365 to 24,949). The juvenile population on July 1, 2010, was 25,010.

Intakes (FY 2011):

- 1,476 juvenile intakes and 1,817 juvenile complaints (average of 1.2 complaints per intake)

Intake Trends (FY 2009-2011):

- Domestic relations complaints increased 16%.
- Juvenile complaints decreased 22%.
- Juvenile felony complaints decreased 22%.
- CHINS/CHINSup complaints decreased 17%.

Intake Disposition (FY 2011):

- A petition was filed in response to 89% of juvenile complaints. 8% of juvenile complaints were resolved or diverted.

Time Frames (FY 2011):

- The average time from intake to adjudication was 57 days.
- The average time from RDC's reception of commitment papers to RDC admission was 5 days (excludes subsequent commitments).

Risk Assessment / YASI (FY 2011):

- 186 assessments were completed; 18% had a high score.

Most Common Juvenile Offense Category (FY 2011):

- Intake - Status Offense (23.4%)
- Probation - Larceny (15.2%)
- Pre-Dispositional Detention - Assault (15.9%)
- Commitment - Larceny (21.4%)

Average Length of Stay (FY 2011):

- Pre-Dispositional Detention - 27 days, versus 21 statewide
- Commitment to the State - 10.3 months, versus 16.9 statewide

Detention-Eligible Intake Cases (FY 2011):

- The 24th District had 950 detention-eligible intake cases and 194 pre-dispositional detention placements, for a rate of 4.9 eligible intakes per detention placement.

RISK ASSESSMENT, FY 2011*

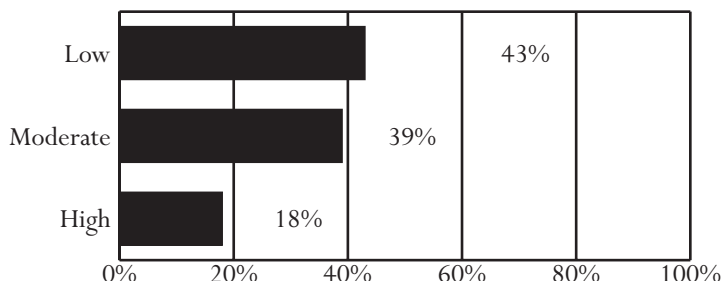

* YASI results of "no risk" are included in the "low risk" category.

Unless noted otherwise, these data do not include domestic relations or child welfare complaints. Percentages may not add to 100% due to rounding.

OFFENSE CATEGORY, FY 2011

Offense Category (See Appendix I for the full list of Miscellaneous/Other Offenses)	Intake Complaints	New Probation Cases	Pre-Disp. Detention Placements	Commit. to the State
Domestic Relations/Child Welfare Offenses				
Custody	60.0%	0.0%	0.0%	0.0%
Desertion/Support	14.6%	0.0%	0.0%	0.0%
Protective Orders	17.6%	0.0%	0.0%	0.0%
Other DR/CW	7.8%	0.0%	0.0%	0.0%
<i>Total DR/CW Offenses</i>	<i>6,408</i>	<i>0</i>	<i>0</i>	<i>0</i>
Juvenile Offenses				
Abusive Language	0.7%	0.2%	0.0%	0.0%
Alcohol	3.5%	4.7%	1.7%	7.1%
Arson	0.6%	1.2%	1.0%	0.0%
Assault	12.3%	14.3%	15.9%	8.6%
Burglary	2.2%	4.4%	5.2%	14.3%
Contempt of Court	10.7%	7.2%	12.5%	2.9%
Disorderly Conduct	2.7%	4.0%	0.7%	0.0%
Escapes	0.2%	0.5%	0.7%	1.4%
Extortion	0.2%	1.6%	0.3%	0.0%
Failure to Appear	1.4%	0.7%	3.5%	0.0%
Family Offense	0.0%	0.0%	0.0%	1.4%
Fraud	0.6%	1.6%	0.7%	1.4%
Gangs	0.2%	0.0%	0.3%	1.4%
Kidnapping	0.2%	0.0%	1.4%	0.0%
Larceny	11.7%	15.2%	12.5%	21.4%
Miscellaneous/Other	1.7%	0.9%	0.7%	1.4%
Murder	0.2%	0.0%	1.4%	1.4%
Narcotics	7.3%	10.0%	5.2%	4.3%
Obscenity	0.4%	0.5%	0.0%	0.0%
Obstruction of Justice	1.0%	1.4%	2.8%	0.0%
Parole Violation	0.4%	0.0%	1.7%	0.0%
Probation Violation	4.1%	0.5%	8.3%	11.4%
Robbery	0.9%	1.2%	5.5%	1.4%
Sex Offense	1.2%	3.3%	3.8%	0.0%
Status Offense	23.4%	10.3%	1.4%	0.0%
Telephone Law	0.3%	0.2%	0.3%	0.0%
Traffic	2.9%	2.6%	0.3%	2.9%
Trespass	3.2%	1.2%	3.1%	1.4%
Vandalism	4.6%	10.0%	6.9%	10.0%
Weapons	1.4%	2.3%	2.1%	5.7%
<i>Total Juvenile Offenses</i>	<i>1,817</i>	<i>428</i>	<i>289</i>	<i>70</i>

CSU WORKLOAD INFORMATION, FY 2011

Completed Reports	Activity	ADP
Pre-Dispositional Reports	91 Probation	142
Post-Dispositional Reports	114 Parole	9
Transfer Reports	0 Intensive Prob.	0
Custody Investigations	18 Commitments	18

OFFENSE SEVERITY, FY 2011*

Offense Severity of the Most Serious Offense (See Appendix K for more info)	Juvenile Intake Cases	New Probation Cases	Pre-Disp. Detention Placements	Commit. to the State
Felonies:				
- Against Persons	4.4%	10.0%	27.8%	47.1%
- Weapons/Narcotics	1.2%	5.9%	3.6%	0.0%
- Other	7.5%	16.4%	17.0%	52.9%
Class 1 Misdemeanors:				
- Against Persons	12.3%	18.2%	7.7%	0.0%
- Other	21.3%	25.5%	4.1%	0.0%
Prob./Parole Violation	5.1%	0.0%	14.4%	0.0%
Court Order Violation	13.8%	5.9%	23.7%	0.0%
Status Offense	27.0%	9.1%	1.5%	0.0%
Other	7.4%	9.1%	0.0%	0.0%
Information Missing	0.0%	0.0%	0.0%	0.0%
<i>Total Juvenile Cases/Placements/Commitments</i>	<i>1,476</i>	<i>220</i>	<i>194</i>	<i>17</i>
<i>% of Statewide</i>	<i>2.89%</i>	<i>3.87%</i>	<i>2.67%</i>	<i>2.73%</i>

* A single intake, probation, placement, or commitment may involve multiple offenses.

AVERAGE LOS, FY 2011 RELEASES

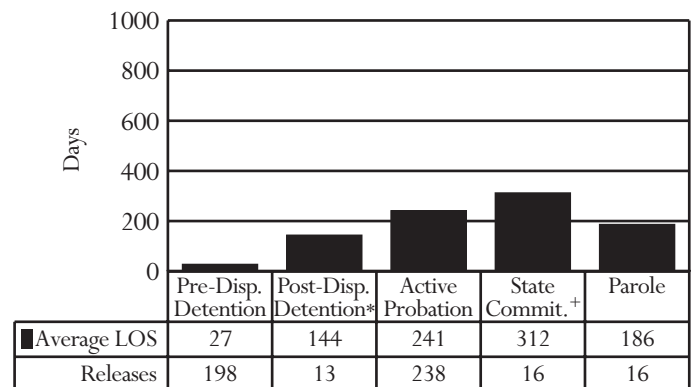

* Post-dispositional detention with programs only (under Va. Code §16.1 - 284.1)

+ Appealed cases are included.

PRE-DISPOSITIONAL DETENTION LOS DISTRIBUTION (DAYS), FY 2011 RELEASES*

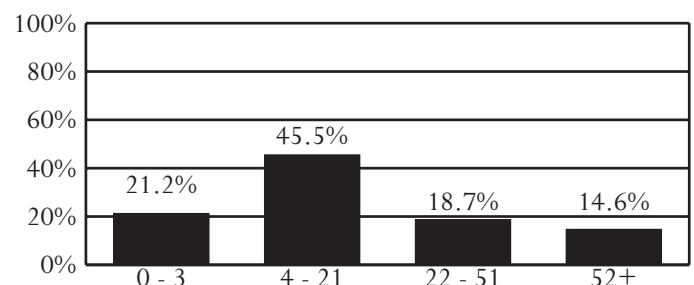

* Selected intervals are consistent with applicable citations in the Code of Virginia.

All data were downloaded on 11/09/2011. Any changes after that date are not reflected in this book. Percentages may not add to 100% due to rounding.

District 25

Cities of Buena Vista, Covington, Lexington, Staunton, and Waynesboro
Counties of Alleghany, Augusta, Bath, Botetourt, Craig, Highland, and Rockbridge

Western Region -- Director: Gary L. Conway

6 East Johnson Street, 3rd Floor
Staunton, Virginia 24402
540-245-5315

INTAKE COMPLAINTS, FY 2009-2011

Domestic Relations	2009	2010	2011
Dom. Rel./Child Welfare	4,389	4,209	4,562
Juvenile Complaints			
Felony	298	255	277
Class 1 Misdemeanor	864	891	756
Class 2-4 Misdemeanor	160	153	136
CHINS/CHINSup (Status)	361	312	365
Other			
Technical Violations	92	135	107
Traffic	21	25	26
Other	11	4	4
Total Juvenile Complaints	1,807	1,775	1,671
Total Complaints	6,196	5,984	6,233

INTAKE DISPOSITION OF JUVENILE COMPLAINTS, FY 2011

Intake Disposition	2011
Petitions	
Petition Filed	60.6%
Unsuccessful Diversion	0.1%
Detention Order with Petition	10.5%
Detention Order Only	0.1%
Resolved/Diverted	13.5%
Other	15.2%
Total Juvenile Complaints	1,671

JUVENILE INTAKE CASES, FY 2009-2011

Demographics	2009	2010	2011
Race			
Black	12.4%	13.5%	12.2%
White	84.4%	84.6%	84.8%
Other	3.2%	1.9%	3.0%
Ethnicity - Hispanic	1.8%	0.8%	1.0%
Sex			
Male	65.2%	65.6%	66.6%
Female	34.8%	34.4%	33.4%
Age			
8-12	5.9%	6.2%	6.6%
13	7.3%	7.8%	10.1%
14	11.2%	13.6%	14.0%
15	17.3%	18.5%	17.6%
16	23.9%	19.7%	22.9%
17	30.0%	28.3%	24.9%
18-20	3.5%	4.8%	3.2%
Error/Missing	0.8%	1.2%	0.8%
Total Juvenile Cases	1,433	1,299	1,266

- *U.S. Census Data:*
 - Between calendar years 1990 and 2000, the juvenile population (ages 10-17) increased 13% (from 19,714 to 22,250). The juvenile population on July 1, 2010, was 21,732.
- *Intakes (FY 2011):*
 - 1,266 juvenile intakes and 1,671 juvenile complaints (average of 1.3 complaints per intake)
- *Intake Trends (FY 2009-2011):*
 - Domestic relations complaints increased 4%.
 - Juvenile complaints decreased 8%.
 - Juvenile felony complaints decreased 7%.
 - CHINS/CHINSup complaints increased 1%.
- *Intake Disposition (FY 2011):*
 - A petition was filed in response to 71% of juvenile complaints. 14% of juvenile complaints were resolved or diverted.
- *Time Frames (FY 2011):*
 - The average time from intake to adjudication was 98 days.
 - The average time from RDC's reception of commitment papers to RDC admission was 5 days (excludes subsequent commitments).
- *Risk Assessment / YASI (FY 2011):*
 - 119 assessments were completed; 34% had a high score.
- *Most Common Juvenile Offense Category (FY 2011):*
 - Intake - Status Offense (20.8%)
 - Probation - Larceny (20.5%)
 - Pre-Dispositional Detention - Assault (19.7%)
 - Commitment - Sex Offense (48.5%)
- *Average Length of Stay (FY 2011):*
 - Pre-Dispositional Detention - 18 days, versus 21 statewide
 - Commitment to the State - 12.3 months, versus 16.9 statewide
- *Detention-Eligible Intake Cases (FY 2011):*
 - The 25th District had 800 detention-eligible intake cases and 121 pre-dispositional detention placements, for a rate of 6.6 eligible intakes per detention placement.

RISK ASSESSMENT, FY 2011*

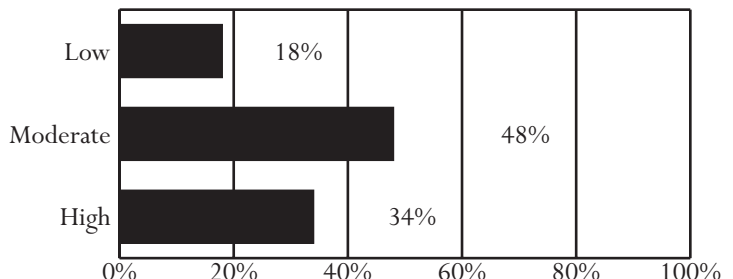

* YASI results of "no risk" are included in the "low risk" category.

Unless noted otherwise, these data do not include domestic relations or child welfare complaints. Percentages may not add to 100% due to rounding.

OFFENSE CATEGORY, FY 2011

Offense Category (See Appendix I for the full list of Miscellaneous/Other Offenses)	Intake Complaints	New Probation Cases	Pre-Disp. Detention Placements	Commit. to the State
Domestic Relations/Child Welfare Offenses				
Custody	66.7%	0.0%	0.0%	0.0%
Desertion/Support	12.6%	0.0%	0.0%	0.0%
Protective Orders	14.4%	0.0%	0.0%	0.0%
Other DR/CW	6.2%	0.0%	0.0%	0.0%
<i>Total DR/CW Offenses</i>	<i>4,562</i>	<i>0</i>	<i>0</i>	<i>0</i>
Juvenile Offenses				
Abusive Language	0.7%	0.7%	0.0%	0.0%
Alcohol	7.7%	5.4%	1.9%	3.0%
Arson	0.1%	0.0%	0.0%	0.0%
Assault	11.7%	16.5%	19.7%	9.1%
Burglary	2.6%	6.4%	8.0%	6.1%
Contempt of Court	5.0%	2.7%	0.5%	0.0%
Disorderly Conduct	4.7%	3.7%	2.3%	0.0%
Escapes	0.1%	0.0%	0.0%	0.0%
Extortion	0.2%	0.3%	0.0%	0.0%
Failure to Appear	0.5%	0.0%	2.8%	0.0%
Family Offense	0.0%	0.0%	0.0%	0.0%
Fraud	0.2%	5.7%	0.0%	0.0%
Gangs	0.1%	0.0%	0.9%	0.0%
Kidnapping	0.0%	0.0%	0.0%	0.0%
Larceny	9.3%	20.5%	18.8%	21.2%
Miscellaneous/Other	2.4%	2.0%	0.0%	0.0%
Murder	0.0%	0.0%	0.0%	0.0%
Narcotics	5.8%	10.8%	2.3%	0.0%
Obscenity	1.8%	1.0%	0.0%	0.0%
Obstruction of Justice	0.6%	1.7%	2.3%	3.0%
Parole Violation	0.1%	0.0%	0.0%	0.0%
Probation Violation	1.3%	1.0%	4.2%	0.0%
Robbery	0.0%	0.0%	0.0%	3.0%
Sex Offense	3.7%	4.0%	17.8%	48.5%
Status Offense	20.8%	2.7%	1.4%	0.0%
Telephone Law	0.6%	1.0%	0.0%	0.0%
Traffic	6.3%	2.0%	3.8%	3.0%
Trespass	2.0%	1.7%	0.0%	3.0%
Vandalism	10.5%	7.4%	10.8%	0.0%
Weapons	1.3%	2.7%	2.3%	0.0%
<i>Total Juvenile Offenses</i>	<i>1,671</i>	<i>297</i>	<i>213</i>	<i>33</i>

CSU WORKLOAD INFORMATION, FY 2011

Completed Reports	Activity	ADP
Pre-Dispositional Reports	41 Probation	68
Post-Dispositional Reports	45 Parole	3
Transfer Reports	1 Intensive Prob.	0
Custody Investigations	0 Commitments	11

OFFENSE SEVERITY, FY 2011*

Offense Severity of the Most Serious Offense (See Appendix K for more info)	Juvenile Intake Cases	New Probation Cases	Pre-Disp. Detention Placements	Commit. to the State
Felonies:				
- Against Persons	4.2%	15.9%	20.7%	54.5%
- Weapons/Narcotics	1.0%	5.8%	3.3%	0.0%
- Other	7.6%	24.6%	24.8%	36.4%
Class 1 Misdemeanors:				
- Against Persons	13.5%	24.6%	24.0%	0.0%
- Other	30.0%	21.7%	17.4%	9.1%
Prob./Parole Violation	1.6%	0.0%	7.4%	0.0%
Court Order Violation	6.3%	2.9%	0.8%	0.0%
Status Offense	27.5%	0.0%	0.8%	0.0%
Other	8.3%	4.3%	0.8%	0.0%
Information Missing	0.0%	0.0%	0.0%	0.0%
<i>Total Juvenile Cases/Placements/Commitments</i>	<i>1,266</i>	<i>69</i>	<i>121</i>	<i>11</i>
<i>% of Statewide</i>	<i>2.48%</i>	<i>1.21%</i>	<i>1.66%</i>	<i>1.77%</i>

* A single intake, probation, placement, or commitment may involve multiple offenses.

AVERAGE LOS, FY 2011 RELEASES

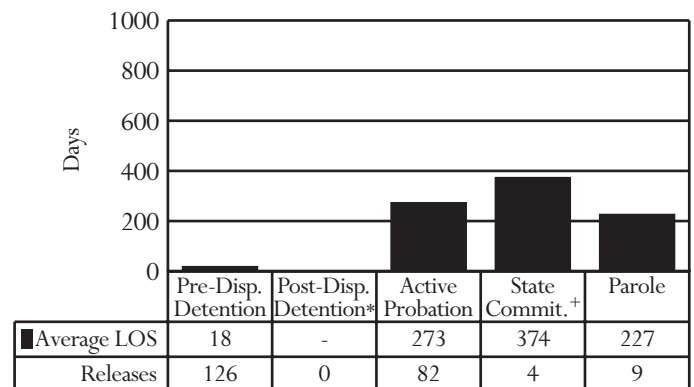

* Post-dispositional detention with programs only (under Va. Code §16.1 - 284.1)

+ Appealed cases are included.

PRE-DISPOSITIONAL DETENTION LOS DISTRIBUTION (DAYS), FY 2011 RELEASES*

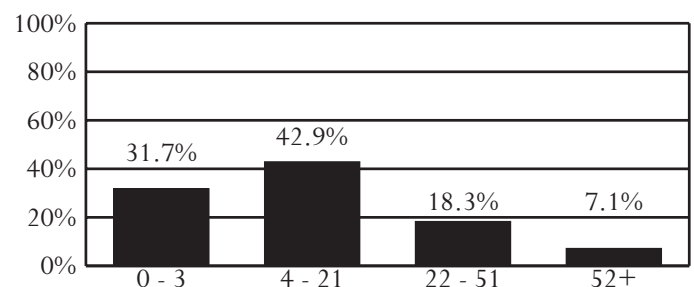

* Selected intervals are consistent with applicable citations in the Code of Virginia.

All data were downloaded on 11/09/2011. Any changes after that date are not reflected in this book. Percentages may not add to 100% due to rounding.

District 26

Cities of Harrisonburg and Winchester
Counties of Clarke, Frederick, Page, Rockingham, Shenandoah, and Warren

Northwestern Region -- Director: Julie A. VanWinkle

Judicial Center, 2nd Floor
5 North Kent Street
Winchester, Virginia 22601
540-667-5770 ext:339

INTAKE COMPLAINTS, FY 2009-2011

Domestic Relations	2009	2010	2011
Dom. Rel./Child Welfare	4,537	5,114	5,528
Juvenile Complaints			
Felony	659	643	454
Class 1 Misdemeanor	1,547	1,483	1,398
Class 2-4 Misdemeanor	224	212	197
CHINS/CHINSup (Status)	264	246	250
Other			
Technical Violations	599	537	510
Traffic	8	8	8
Other	10	12	9
Total Juvenile Complaints	3,311	3,141	2,826
Total Complaints	7,848	8,255	8,354

INTAKE DISPOSITION OF JUVENILE COMPLAINTS, FY 2011

Intake Disposition	2011
Petitions	
Petition Filed	67.5%
Unsuccessful Diversion	1.8%
Detention Order with Petition	11.5%
Detention Order Only	0.7%
Resolved/Diverted	15.4%
Other	3.1%
Total Juvenile Complaints	2,826

JUVENILE INTAKE CASES, FY 2009-2011

Demographics	2009	2010	2011
Race			
Black	11.7%	14.7%	14.3%
White	81.3%	77.7%	76.5%
Other	7.0%	7.6%	9.2%
Ethnicity - Hispanic	8.6%	9.5%	9.1%
Sex			
Male	70.7%	70.5%	66.4%
Female	29.3%	29.5%	33.6%
Age			
8-12	5.6%	5.8%	4.9%
13	6.0%	6.4%	7.2%
14	12.9%	10.7%	12.9%
15	17.0%	18.6%	16.9%
16	24.6%	23.9%	23.5%
17	29.7%	29.7%	28.3%
18-20	3.7%	3.7%	5.0%
Error/Missing	0.5%	1.2%	1.2%
Total Juvenile Cases	2,287	2,043	2,051

- *U.S. Census Data:*
 - Between calendar years 1990 and 2000, the juvenile population (ages 10-17) increased 27% (from 24,319 to 30,975). The juvenile population on July 1, 2010, was 35,272.
- *Intakes (FY 2011):*
 - 2,051 juvenile intakes and 2,826 juvenile complaints (average of 1.4 complaints per intake)
- *Intake Trends (FY 2009-2011):*
 - Domestic relations complaints increased 22%.
 - Juvenile complaints decreased 15%.
 - Juvenile felony complaints decreased 31%.
 - CHINS/CHINSup complaints decreased 5%.
- *Intake Disposition (FY 2011):*
 - A petition was filed in response to 81% of juvenile complaints. 15% of juvenile complaints were resolved or diverted.
- *Time Frames (FY 2011):*
 - The average time from intake to adjudication was 50 days.
 - The average time from RDC's reception of commitment papers to RDC admission was 6 days (excludes subsequent commitments).
- *Risk Assessment / YASI (FY 2011):*
 - 425 assessments were completed; 15% had a high score.
- *Most Common Juvenile Offense Category (FY 2011):*
 - Intake - Larceny (16.8%)
 - Probation - Larceny (23.0%)
 - Pre-Dispositional Detention - Assault (23.8%)
 - Commitment - Larceny (27.6%)
- *Average Length of Stay (FY 2011):*
 - Pre-Dispositional Detention - 17 days, versus 21 statewide
 - Commitment to the State - 16.4 months, versus 16.9 statewide
- *Detention-Eligible Intake Cases (FY 2011):*
 - The 26th District had 1,679 detention-eligible intake cases and 205 pre-dispositional detention placements, for a rate of 8.2 eligible intakes per detention placement.

RISK ASSESSMENT, FY 2011*

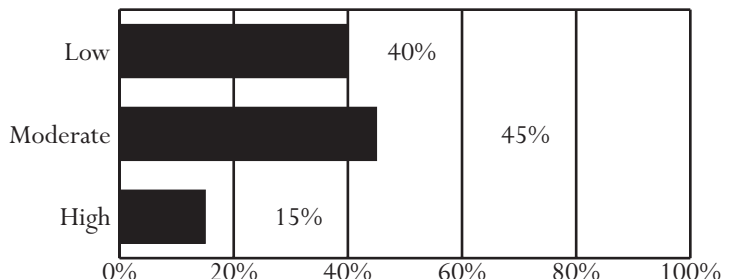

* YASI results of "no risk" are included in the "low risk" category.

Unless noted otherwise, these data do not include domestic relations or child welfare complaints. Percentages may not add to 100% due to rounding.

OFFENSE CATEGORY, FY 2011

Offense Category (See Appendix I for the full list of Miscellaneous/Other Offenses)	Intake Complaints	New Probation Cases	Pre-Disp. Detention Placements	Commit. to the State
Domestic Relations/Child Welfare Offenses				
Custody	68.7%	0.0%	0.0%	0.0%
Desertion/Support	14.1%	0.0%	0.0%	0.0%
Protective Orders	14.6%	100.0%	100.0%	0.0%
Other DR/CW	2.6%	0.0%	0.0%	0.0%
<i>Total DR/CW Offenses</i>	<i>5,528</i>	<i>1</i>	<i>2</i>	<i>0</i>
Juvenile Offenses				
Abusive Language	0.6%	0.8%	0.3%	0.0%
Alcohol	7.3%	2.6%	2.1%	3.4%
Arson	0.7%	1.0%	0.0%	0.0%
Assault	14.3%	16.6%	23.8%	12.1%
Burglary	2.7%	3.6%	3.9%	6.9%
Contempt of Court	13.5%	4.0%	7.8%	3.4%
Disorderly Conduct	2.3%	2.6%	1.8%	1.7%
Escapes	0.0%	0.0%	0.0%	0.0%
Extortion	1.1%	0.4%	0.3%	0.0%
Failure to Appear	1.2%	1.2%	3.3%	0.0%
Family Offense	0.1%	0.2%	0.0%	0.0%
Fraud	0.7%	2.4%	1.2%	0.0%
Gangs	0.0%	0.4%	0.0%	1.7%
Kidnapping	0.0%	0.0%	0.0%	1.7%
Larceny	16.8%	23.0%	11.7%	27.6%
Miscellaneous/Other	1.3%	1.6%	0.6%	0.0%
Murder	0.1%	0.4%	0.6%	0.0%
Narcotics	6.2%	7.8%	1.8%	1.7%
Obscenity	1.4%	1.0%	0.3%	0.0%
Obstruction of Justice	0.7%	1.0%	2.7%	1.7%
Parole Violation	0.4%	0.0%	0.6%	1.7%
Probation Violation	4.0%	1.8%	16.9%	13.8%
Robbery	0.2%	1.4%	2.1%	0.0%
Sex Offense	1.0%	3.0%	2.7%	6.9%
Status Offense	8.4%	3.6%	0.6%	0.0%
Telephone Law	0.4%	0.4%	0.6%	0.0%
Traffic	2.6%	3.6%	4.8%	3.4%
Trespass	2.2%	1.4%	1.2%	0.0%
Vandalism	8.4%	10.4%	5.4%	10.3%
Weapons	1.3%	3.6%	2.7%	1.7%
<i>Total Juvenile Offenses</i>	<i>2,826</i>	<i>499</i>	<i>332</i>	<i>58</i>

CSU WORKLOAD INFORMATION, FY 2011

Completed Reports	Activity	ADP
Pre-Dispositional Reports	28 Probation	136
Post-Dispositional Reports	69 Parole	10
Transfer Reports	3 Intensive Prob.	0
Custody Investigations	0 Commitments	22

OFFENSE SEVERITY, FY 2011*

Offense Severity of the Most Serious Offense (See Appendix K for more info)	Juvenile Intake Cases	New Probation Cases	Pre-Disp. Detention Placements	Commit. to the State
Felonies:				
- Against Persons	4.1%	11.6%	18.0%	35.7%
- Weapons/Narcotics	0.9%	4.7%	2.0%	0.0%
- Other	9.7%	23.3%	14.6%	35.7%
Class 1 Misdemeanors:				
- Against Persons	16.5%	31.0%	15.6%	21.4%
- Other	31.7%	20.9%	10.7%	7.1%
Prob./Parole Violation	5.6%	0.0%	26.3%	0.0%
Court Order Violation	14.8%	2.3%	11.7%	0.0%
Status Offense	10.0%	0.8%	0.0%	0.0%
Other	6.6%	5.4%	1.0%	0.0%
Information Missing	0.0%	0.0%	0.0%	0.0%
<i>Total Juvenile Cases/Placements/Commitments</i>	<i>2,051</i>	<i>129</i>	<i>205</i>	<i>14</i>
<i>% of Statewide</i>	<i>4.01%</i>	<i>2.27%</i>	<i>2.82%</i>	<i>2.25%</i>

* A single intake, probation, placement, or commitment may involve multiple offenses.

AVERAGE LOS, FY 2011 RELEASES

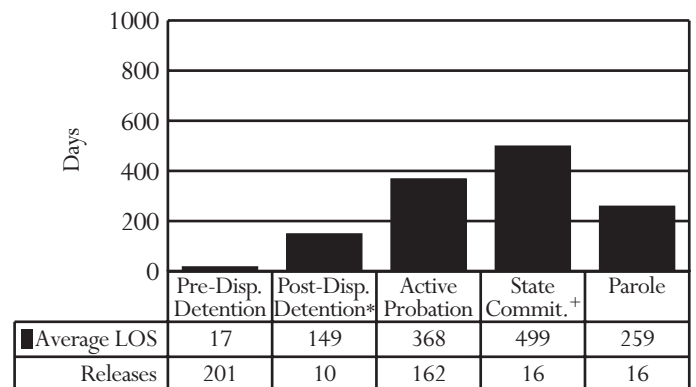

* Post-dispositional detention with programs only (under Va. Code §16.1 - 284.1)

+ Appealed cases are included.

PRE-DISPOSITIONAL DETENTION LOS DISTRIBUTION (DAYS), FY 2011 RELEASES*

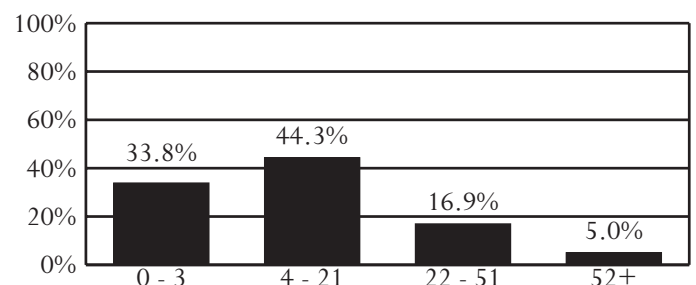

* Selected intervals are consistent with applicable citations in the Code of Virginia.

All data were downloaded on 11/09/2011. Any changes after that date are not reflected in this book. Percentages may not add to 100% due to rounding.

District 27

Cities of Galax and Radford

Counties of Carroll, Floyd, Grayson, Montgomery, Pulaski, and Wythe

Western Region -- Director: Kenneth M. Miller

143 3rd Street, N.W., Suite 2
Pulaski, Virginia 24301
540-980-7735

INTAKE COMPLAINTS, FY 2009-2011

Domestic Relations	2009	2010	2011
Dom. Rel./Child Welfare	4,349	4,565	4,791
Juvenile Complaints			
Felony	391	332	303
Class 1 Misdemeanor	1,021	877	850
Class 2-4 Misdemeanor	227	170	184
CHINS/CHINSup (Status)	283	277	289
Other			
Technical Violations	192	196	211
Traffic	50	31	24
Other	10	2	14
Total Juvenile Complaints	2,174	1,885	1,875
Total Complaints	6,523	6,450	6,666

INTAKE DISPOSITION OF JUVENILE COMPLAINTS, FY 2011

Intake Disposition	2011
Petitions	
Petition Filed	53.7%
Unsuccessful Diversion	1.6%
Detention Order with Petition	10.8%
Detention Order Only	0.2%
Resolved/Diverted	24.2%
Other	9.5%
Total Juvenile Complaints	1,875

JUVENILE INTAKE CASES, FY 2009-2011

Demographics	2009	2010	2011
Race			
Black	10.1%	9.3%	11.5%
White	86.8%	88.2%	86.0%
Other	3.1%	2.5%	2.6%
Ethnicity - Hispanic	2.9%	3.6%	2.3%
Sex			
Male	66.8%	67.8%	68.3%
Female	33.2%	32.2%	31.7%
Age			
8-12	4.3%	7.0%	5.3%
13	9.6%	7.3%	5.8%
14	15.8%	15.0%	11.4%
15	18.8%	18.6%	21.1%
16	20.2%	23.0%	23.2%
17	27.0%	25.3%	29.1%
18-20	3.9%	3.2%	3.1%
Error/Missing	0.4%	0.6%	0.9%
Total Juvenile Cases	1,582	1,373	1,370

U.S. Census Data:

Between calendar years 1990 and 2000, the juvenile population (ages 10-17) increased 3% (from 19,537 to 20,063). The juvenile population on July 1, 2010, was 20,203.

Intakes (FY 2011):

1,370 juvenile intakes and 1,875 juvenile complaints (average of 1.4 complaints per intake)

Intake Trends (FY 2009-2011):

- Domestic relations complaints increased 10%.
- Juvenile complaints decreased 14%.
- Juvenile felony complaints decreased 23%.
- CHINS/CHINSup complaints increased 2%.

Intake Disposition (FY 2011):

A petition was filed in response to 66% of juvenile complaints. 24% of juvenile complaints were resolved or diverted.

Time Frames (FY 2011):

- The average time from intake to adjudication was 52 days.
- The average time from RDC's reception of commitment papers to RDC admission was 6 days (excludes subsequent commitments).

Risk Assessment / YASI (FY 2011):

141 assessments were completed; 16% had a high score.

Most Common Juvenile Offense Category (FY 2011):

- Intake - Assault (15.5%)
- Probation - Assault (22.7%)
- Pre-Dispositional Detention - Assault (25.9%)
- Commitment - Larceny (45.5%)

Average Length of Stay (FY 2011):

- Pre-Dispositional Detention - 17 days, versus 21 statewide
- Commitment to the State - 10.7 months, versus 16.9 statewide

Detention-Eligible Intake Cases (FY 2011):

The 27th District had 960 detention-eligible intake cases and 151 pre-dispositional detention placements, for a rate of 6.4 eligible intakes per detention placement.

RISK ASSESSMENT, FY 2011*

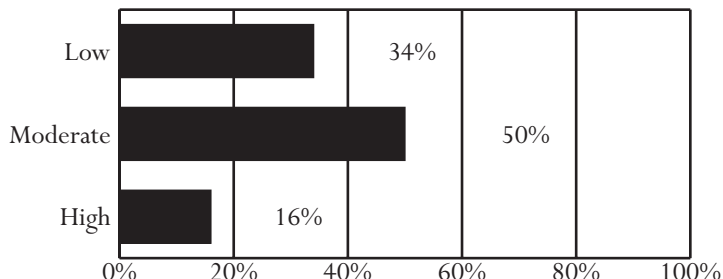

* YASI results of "no risk" are included in the "low risk" category.

Unless noted otherwise, these data do not include domestic relations or child welfare complaints. Percentages may not add to 100% due to rounding.

OFFENSE CATEGORY, FY 2011

Offense Category (See Appendix I for the full list of Miscellaneous/Other Offenses)	Intake Complaints	New Probation Cases	Pre-Disp. Detention Placements	Commit. to the State
Domestic Relations/Child Welfare Offenses				
Custody	66.5%	0.0%	0.0%	0.0%
Desertion/Support	14.4%	0.0%	0.0%	0.0%
Protective Orders	10.7%	0.0%	0.0%	0.0%
Other DR/CW	8.3%	0.0%	0.0%	0.0%
<i>Total DR/CW Offenses</i>	4,791	0	0	0
Juvenile Offenses				
Abusive Language	1.8%	2.7%	0.0%	0.0%
Alcohol	4.7%	5.0%	2.1%	0.0%
Arson	0.6%	0.6%	1.7%	0.0%
Assault	15.5%	22.7%	25.9%	0.0%
Burglary	3.5%	3.6%	2.5%	9.1%
Contempt of Court	5.3%	8.6%	7.5%	18.2%
Disorderly Conduct	0.5%	1.7%	0.8%	0.0%
Escapes	0.0%	0.0%	0.0%	0.0%
Extortion	0.2%	0.4%	0.0%	0.0%
Failure to Appear	0.4%	0.0%	3.8%	0.0%
Family Offense	0.1%	0.2%	0.0%	0.0%
Fraud	1.3%	2.3%	3.8%	0.0%
Gangs	0.2%	0.0%	1.3%	0.0%
Kidnapping	0.0%	0.4%	0.0%	0.0%
Larceny	13.4%	12.8%	10.9%	45.5%
Miscellaneous/Other	2.1%	1.1%	0.0%	0.0%
Murder	0.0%	0.0%	0.0%	0.0%
Narcotics	7.0%	5.9%	2.5%	0.0%
Obscenity	1.5%	1.1%	0.0%	0.0%
Obstruction of Justice	1.7%	1.1%	3.8%	0.0%
Parole Violation	0.1%	0.0%	0.0%	0.0%
Probation Violation	5.8%	4.0%	9.6%	9.1%
Robbery	0.2%	0.0%	1.3%	0.0%
Sex Offense	1.3%	3.6%	7.5%	9.1%
Status Offense	15.3%	6.7%	0.0%	0.0%
Telephone Law	0.9%	0.8%	0.4%	0.0%
Traffic	4.6%	2.1%	0.0%	0.0%
Trespass	2.0%	1.1%	0.4%	0.0%
Vandalism	7.7%	9.0%	7.9%	9.1%
Weapons	2.5%	2.5%	6.3%	0.0%
<i>Total Juvenile Offenses</i>	1,875	476	239	11

CSU WORKLOAD INFORMATION, FY 2011

Completed Reports	Activity	ADP
Pre-Dispositional Reports	43 Probation	155
Post-Dispositional Reports	103 Parole	5
Transfer Reports	1 Intensive Prob.	0
Custody Investigations	0 Commitments	6

OFFENSE SEVERITY, FY 2011*

Offense Severity of the Most Serious Offense (See Appendix K for more info)	Juvenile Intake Cases	New Probation Cases	Pre-Disp. Detention Placements	Commit. to the State
Felonies:				
- Against Persons	3.4%	14.8%	16.6%	25.0%
- Weapons/Narcotics	0.9%	6.7%	2.6%	0.0%
- Other	8.8%	10.7%	16.6%	50.0%
Class 1 Misdemeanors:				
- Against Persons	18.8%	25.5%	26.5%	0.0%
- Other	26.2%	18.1%	13.9%	25.0%
Prob./Parole Violation	7.8%	1.3%	14.6%	0.0%
Court Order Violation	5.0%	11.4%	9.3%	0.0%
Status Offense	17.5%	8.7%	0.0%	0.0%
Other	11.5%	2.7%	0.0%	0.0%
Information Missing	0.0%	0.0%	0.0%	0.0%
<i>Total Juvenile Cases/Placements/Commitments</i>	1,370	149	151	4
<i>% of Statewide</i>	2.68%	2.62%	2.08%	0.64%

* A single intake, probation, placement, or commitment may involve multiple offenses.

AVERAGE LOS, FY 2011 RELEASES

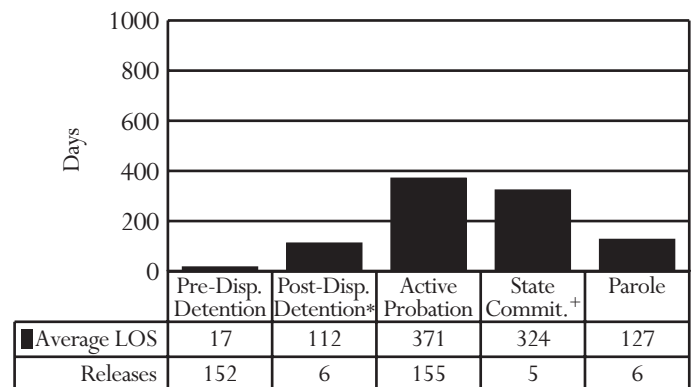

* Post-dispositional detention with programs only (under Va. Code §16.1 - 284.1)

+ Appealed cases are included.

PRE-DISPOSITIONAL DETENTION LOS DISTRIBUTION (DAYS), FY 2011 RELEASES*

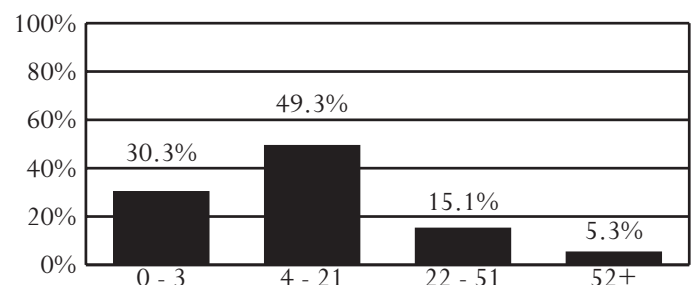

* Selected intervals are consistent with applicable citations in the Code of Virginia.

All data were downloaded on 11/09/2011. Any changes after that date are not reflected in this book. Percentages may not add to 100% due to rounding.

District 28

City of Bristol
Counties of Smyth and Washington

Western Region -- Director: Randall T. Blevins

193 East Main Street
Abingdon, Virginia 24210
276-676-6284

INTAKE COMPLAINTS, FY 2009-2011

Domestic Relations	2009	2010	2011
Dom. Rel./Child Welfare	3,307	3,170	3,402
Juvenile Complaints			
Felony	150	101	95
Class 1 Misdemeanor	436	317	296
Class 2-4 Misdemeanor	100	74	55
CHINS/CHINSup (Status)	214	232	197
Other			
Technical Violations	270	302	202
Traffic	14	10	12
Other	18	19	14
<i>Total Juvenile Complaints</i>	<i>1,202</i>	<i>1,055</i>	<i>871</i>
<i>Total Complaints</i>	<i>4,509</i>	<i>4,225</i>	<i>4,273</i>

INTAKE DISPOSITION OF JUVENILE COMPLAINTS, FY 2011

Intake Disposition	2011
Petitions	
Petition Filed	67.7%
Unsuccessful Diversion	0.9%
Detention Order with Petition	12.7%
Detention Order Only	0.0%
Resolved/Diverted	15.6%
Other	3.0%
<i>Total Juvenile Complaints</i>	<i>871</i>

JUVENILE INTAKE CASES, FY 2009-2011

Demographics	2009	2010	2011
Race			
Black	7.5%	7.4%	6.9%
White	91.4%	91.0%	92.0%
Other	1.0%	1.6%	1.1%
Ethnicity - Hispanic	1.6%	2.1%	1.4%
Sex			
Male	66.1%	66.3%	67.4%
Female	33.9%	33.7%	32.6%
Age			
8-12	5.5%	8.3%	7.5%
13	5.9%	8.5%	7.2%
14	12.1%	10.5%	12.0%
15	21.3%	15.3%	17.6%
16	24.6%	24.8%	23.6%
17	26.9%	28.3%	26.3%
18-20	3.1%	3.0%	3.3%
Error/Missing	0.6%	1.2%	2.4%
<i>Total Juvenile Cases</i>	<i>861</i>	<i>731</i>	<i>665</i>

- *U.S. Census Data:*
 - Between calendar years 1990 and 2000, the juvenile population (ages 10-17) decreased 5% (from 10,423 to 9,945). The juvenile population on July 1, 2010, was 9,697.
- *Intakes (FY 2011):*
 - 665 juvenile intakes and 871 juvenile complaints (average of 1.3 complaints per intake)
- *Intake Trends (FY 2009-2011):*
 - Domestic relations complaints increased 3%.
 - Juvenile complaints decreased 28%.
 - Juvenile felony complaints decreased 37%.
 - CHINS/CHINSup complaints decreased 8%.
- *Intake Disposition (FY 2011):*
 - A petition was filed in response to 81% of juvenile complaints. 16% of juvenile complaints were resolved or diverted.
- *Time Frames (FY 2011):*
 - The average time from intake to adjudication was 53 days.
 - The average time from RDC's reception of commitment papers to RDC admission was 7 days (excludes subsequent commitments).
- *Risk Assessment / YASI (FY 2011):*
 - 131 assessments were completed; 11% had a high score.
- *Most Common Juvenile Offense Category (FY 2011):*
 - Intake - Status Offense (22.6%)
 - Probation - Assault (15.5%)
 - Pre-Dispositional Detention - Assault (23.7%)
 - Commitment - Parole Violation (28.6%)
- *Average Length of Stay (FY 2011):*
 - Pre-Dispositional Detention - 19 days, versus 21 statewide
 - Commitment to the State - 24.8 months, versus 16.9 statewide
- *Detention-Eligible Intake Cases (FY 2011):*
 - The 28th District had 423 detention-eligible intake cases and 58 pre-dispositional detention placements, for a rate of 7.3 eligible intakes per detention placement.

RISK ASSESSMENT, FY 2011*

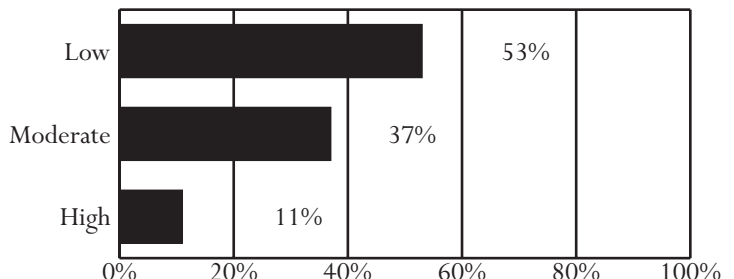

* YASI results of "no risk" are included in the "low risk" category.

Unless noted otherwise, these data do not include domestic relations or child welfare complaints. Percentages may not add to 100% due to rounding.

OFFENSE CATEGORY, FY 2011

Offense Category (See Appendix I for the full list of Miscellaneous/Other Offenses)	Intake Complaints	New Probation Cases	Pre-Disp. Detention Placements	Commit. to the State
Domestic Relations/Child Welfare Offenses				
Custody	79.3%	0.0%	0.0%	0.0%
Desertion/Support	6.6%	0.0%	0.0%	0.0%
Protective Orders	8.4%	0.0%	0.0%	0.0%
Other DR/CW	5.8%	0.0%	0.0%	0.0%
<i>Total DR/CW Offenses</i>	<i>3,402</i>	<i>0</i>	<i>0</i>	<i>0</i>
Juvenile Offenses				
Abusive Language	1.3%	0.7%	0.0%	0.0%
Alcohol	6.1%	11.3%	4.1%	0.0%
Arson	0.3%	1.4%	1.0%	0.0%
Assault	13.1%	15.5%	23.7%	14.3%
Burglary	1.6%	3.5%	3.1%	0.0%
Contempt of Court	10.3%	2.8%	16.5%	14.3%
Disorderly Conduct	0.5%	1.1%	1.0%	0.0%
Escapes	0.0%	0.0%	0.0%	0.0%
Extortion	0.3%	1.1%	1.0%	0.0%
Failure to Appear	0.6%	0.0%	0.0%	14.3%
Family Offense	0.0%	0.0%	0.0%	0.0%
Fraud	0.6%	1.4%	2.1%	0.0%
Gangs	0.0%	0.0%	0.0%	0.0%
Kidnapping	0.2%	0.0%	1.0%	0.0%
Larceny	7.9%	14.5%	10.3%	0.0%
Miscellaneous/Other	1.7%	2.1%	3.1%	0.0%
Murder	0.0%	0.0%	0.0%	0.0%
Narcotics	3.9%	7.4%	4.1%	0.0%
Obscenity	1.7%	0.4%	0.0%	0.0%
Obstruction of Justice	1.0%	1.1%	4.1%	0.0%
Parole Violation	1.0%	0.0%	3.1%	28.6%
Probation Violation	11.8%	2.1%	10.3%	0.0%
Robbery	0.3%	0.4%	4.1%	14.3%
Sex Offense	0.5%	0.7%	1.0%	0.0%
Status Offense	22.6%	8.1%	0.0%	0.0%
Telephone Law	0.3%	0.0%	0.0%	0.0%
Traffic	4.8%	9.5%	0.0%	0.0%
Trespass	1.8%	4.2%	0.0%	14.3%
Vandalism	4.2%	8.8%	6.2%	0.0%
Weapons	1.3%	1.8%	0.0%	0.0%
<i>Total Juvenile Offenses</i>	<i>871</i>	<i>283</i>	<i>97</i>	<i>7</i>

CSU WORKLOAD INFORMATION, FY 2011

Completed Reports	Activity	ADP
Pre-Dispositional Reports	35 Probation	117
Post-Dispositional Reports	78 Parole	2
Transfer Reports	0 Intensive Prob.	0
Custody Investigations	0 Commitments	4

OFFENSE SEVERITY, FY 2011*

Offense Severity of the Most Serious Offense (See Appendix K for more info)	Juvenile Intake Cases	New Probation Cases	Pre-Disp. Detention Placements	Commit. to the State
Felonies:				
- Against Persons	3.0%	7.8%	27.6%	50.0%
- Weapons/Narcotics	0.3%	0.0%	0.0%	0.0%
- Other	4.8%	13.8%	8.6%	0.0%
Class 1 Misdemeanors:				
- Against Persons	14.0%	17.2%	13.8%	0.0%
- Other	21.4%	38.8%	6.9%	50.0%
Prob./Parole Violation	11.4%	0.9%	19.0%	0.0%
Court Order Violation	10.1%	1.7%	19.0%	0.0%
Status Offense	27.7%	6.0%	0.0%	0.0%
Other	7.4%	13.8%	5.2%	0.0%
Information Missing	0.0%	0.0%	0.0%	0.0%
<i>Total Juvenile Cases/Placements/Commitments</i>	<i>665</i>	<i>116</i>	<i>58</i>	<i>2</i>
<i>% of Statewide</i>	<i>1.30%</i>	<i>2.04%</i>	<i>0.80%</i>	<i>0.32%</i>

* A single intake, probation, placement, or commitment may involve multiple offenses.

AVERAGE LOS, FY 2011 RELEASES

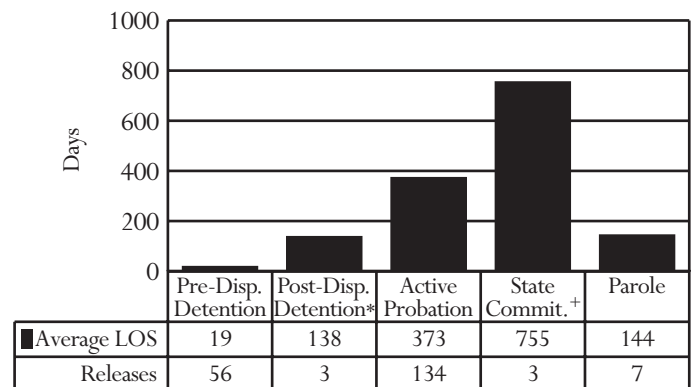

* Post-dispositional detention with programs only (under Va. Code §16.1 - 284.1)

+ Appealed cases are included.

PRE-DISPOSITIONAL DETENTION LOS DISTRIBUTION (DAYS), FY 2011 RELEASES*

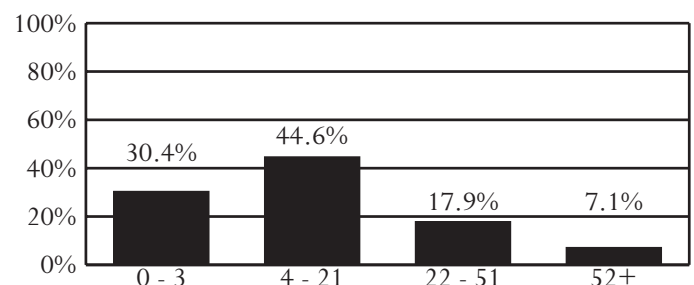

* Selected intervals are consistent with applicable citations in the Code of Virginia.

All data were downloaded on 11/09/2011. Any changes after that date are not reflected in this book. Percentages may not add to 100% due to rounding.

District 29

Counties of Bland, Buchanan, Dickenson, Giles, Russell, and Tazewell

Western Region -- Director: Ronald W. Belay

507 Wenonah Avenue
Pearisburg, Virginia 24134
540-921-3408

INTAKE COMPLAINTS, FY 2009-2011

Domestic Relations	2009	2010	2011
Dom. Rel./Child Welfare	3,904	4,116	4,266
Juvenile Complaints			
Felony	165	159	222
Class 1 Misdemeanor	469	391	338
Class 2-4 Misdemeanor	110	78	41
CHINS/CHINSup (Status)	458	415	399
Other			
Technical Violations	72	136	87
Traffic	8	44	18
Other	34	18	28
Total Juvenile Complaints	1,316	1,241	1,133
Total Complaints	5,220	5,357	5,399

INTAKE DISPOSITION OF JUVENILE COMPLAINTS, FY 2011

Intake Disposition	2011
Petitions	
Petition Filed	62.0%
Unsuccessful Diversion	0.0%
Detention Order with Petition	16.0%
Detention Order Only	0.1%
Resolved/Diverted	14.0%
Other	7.9%
Total Juvenile Complaints	1,133

JUVENILE INTAKE CASES, FY 2009-2011

Demographics	2009	2010	2011
Race			
Black	2.9%	2.8%	2.9%
White	95.9%	96.6%	96.1%
Other	1.2%	0.6%	1.0%
Ethnicity - Hispanic	0.5%	0.4%	0.7%
Sex			
Male	64.4%	64.8%	66.2%
Female	35.6%	35.2%	33.8%
Age			
8-12	9.9%	8.5%	11.3%
13	7.0%	6.5%	7.3%
14	11.8%	11.4%	10.8%
15	15.3%	17.5%	17.5%
16	24.3%	21.5%	21.9%
17	25.2%	25.3%	21.1%
18-20	2.5%	5.1%	2.9%
Error/Missing	4.1%	4.2%	7.2%
Total Juvenile Cases	1,035	1,008	876

U.S. Census Data:

- Between calendar years 1990 and 2000, the juvenile population (ages 10-17) decreased 23% (from 19,040 to 14,657). The juvenile population on July 1, 2010, was 13,153.

Intakes (FY 2011):

- 876 juvenile intakes and 1,133 juvenile complaints (average of 1.3 complaints per intake)

Intake Trends (FY 2009-2011):

- Domestic relations complaints increased 9%.
- Juvenile complaints decreased 14%.
- Juvenile felony complaints increased 35%.
- CHINS/CHINSup complaints decreased 13%.

Intake Disposition (FY 2011):

- A petition was filed in response to 78% of juvenile complaints. 14% of juvenile complaints were resolved or diverted.

Time Frames (FY 2011):

- The average time from intake to adjudication was 52 days.
- The average time from RDC's reception of commitment papers to RDC admission was 5 days (excludes subsequent commitments).

Risk Assessment / YASI (FY 2011):

- 148 assessments were completed; 9% had a high score.

Most Common Juvenile Offense Category (FY 2011):

- Intake - Status Offense (35.1%)
- Probation - Assault (21.1%)
- Pre-Dispositional Detention - Larceny (19.4%)
- Commitment - Larceny (66.7%)

Average Length of Stay (FY 2011):

- Pre-Dispositional Detention - 20 days, versus 21 statewide
- Commitment to the State - 7.4 months, versus 16.9 statewide

Detention-Eligible Intake Cases (FY 2011):

- The 29th District had 435 detention-eligible intake cases and 54 pre-dispositional detention placements, for a rate of 8.1 eligible intakes per detention placement.

RISK ASSESSMENT, FY 2011*

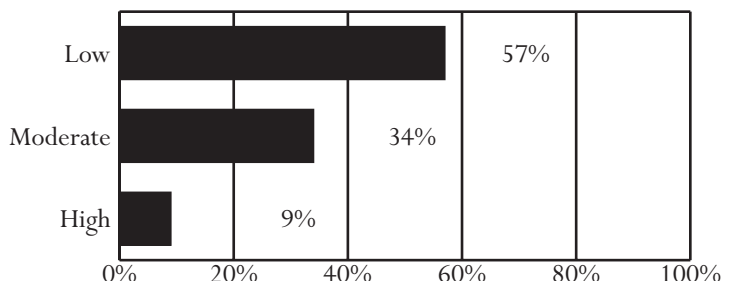

* YASI results of "no risk" are included in the "low risk" category.

Unless noted otherwise, these data do not include domestic relations or child welfare complaints. Percentages may not add to 100% due to rounding.

OFFENSE CATEGORY, FY 2011

Offense Category (See Appendix I for the full list of Miscellaneous/Other Offenses)	Intake Complaints	New Probation Cases	Pre-Disp. Detention Placements	Commit. to the State
Domestic Relations/Child Welfare Offenses				
Custody	68.7%	0.0%	0.0%	0.0%
Desertion/Support	11.6%	0.0%	0.0%	0.0%
Protective Orders	10.2%	0.0%	0.0%	0.0%
Other DR/CW	9.5%	0.0%	0.0%	0.0%
<i>Total DR/CW Offenses</i>	4,266	0	0	0
Juvenile Offenses				
Abusive Language	0.4%	0.6%	0.0%	0.0%
Alcohol	3.5%	4.8%	0.8%	0.0%
Arson	0.2%	1.7%	0.0%	0.0%
Assault	11.5%	21.1%	13.2%	0.0%
Burglary	5.6%	8.8%	16.3%	0.0%
Contempt of Court	2.2%	0.3%	2.3%	0.0%
Disorderly Conduct	1.8%	0.9%	0.8%	0.0%
Escapes	0.0%	0.0%	0.0%	0.0%
Extortion	0.6%	1.1%	0.0%	0.0%
Failure to Appear	0.6%	0.0%	0.8%	0.0%
Family Offense	0.0%	0.0%	0.0%	0.0%
Fraud	1.2%	0.0%	8.5%	0.0%
Gangs	0.2%	0.0%	0.0%	0.0%
Kidnapping	0.0%	0.0%	0.0%	0.0%
Larceny	8.8%	20.5%	19.4%	66.7%
Miscellaneous/Other	3.1%	2.0%	0.0%	0.0%
Murder	0.0%	0.0%	0.0%	0.0%
Narcotics	3.5%	7.4%	3.1%	0.0%
Obscenity	0.4%	0.9%	0.0%	0.0%
Obstruction of Justice	1.1%	0.3%	0.8%	0.0%
Parole Violation	0.2%	0.0%	0.8%	16.7%
Probation Violation	5.0%	1.7%	7.0%	0.0%
Robbery	0.4%	0.0%	0.0%	0.0%
Sex Offense	3.3%	2.6%	17.1%	16.7%
Status Offense	35.1%	2.8%	0.8%	0.0%
Telephone Law	0.2%	1.4%	0.0%	0.0%
Traffic	4.1%	7.4%	2.3%	0.0%
Trespass	1.1%	0.9%	0.0%	0.0%
Vandalism	5.1%	12.0%	3.1%	0.0%
Weapons	0.9%	0.9%	3.1%	0.0%
<i>Total Juvenile Offenses</i>	1,133	351	129	6

CSU WORKLOAD INFORMATION, FY 2011

Completed Reports	Activity	ADP
Pre-Dispositional Reports	56 Probation	126
Post-Dispositional Reports	59 Parole	1
Transfer Reports	5 Intensive Prob.	0
Custody Investigations	0 Commitments	5

OFFENSE SEVERITY, FY 2011*

Offense Severity of the Most Serious Offense (See Appendix K for more info)	Juvenile Intake Cases	New Probation Cases	Pre-Disp. Detention Placements	Commit. to the State
Felonies:				
- Against Persons	3.2%	9.0%	13.0%	25.0%
- Weapons/Narcotics	1.0%	4.9%	3.7%	0.0%
- Other	7.5%	19.7%	31.5%	50.0%
Class 1 Misdemeanors:				
- Against Persons	12.6%	28.7%	16.7%	0.0%
- Other	17.2%	27.0%	9.3%	0.0%
Prob./Parole Violation	6.3%	0.0%	16.7%	25.0%
Court Order Violation	2.9%	0.8%	7.4%	0.0%
Status Offense	42.8%	0.8%	1.9%	0.0%
Other	6.5%	9.0%	0.0%	0.0%
Information Missing	0.0%	0.0%	0.0%	0.0%
<i>Total Juvenile Cases/Placements/Commitments</i>	876	122	54	4
<i>% of Statewide</i>	1.71%	2.15%	0.74%	0.64%

* A single intake, probation, placement, or commitment may involve multiple offenses.

AVERAGE LOS, FY 2011 RELEASES

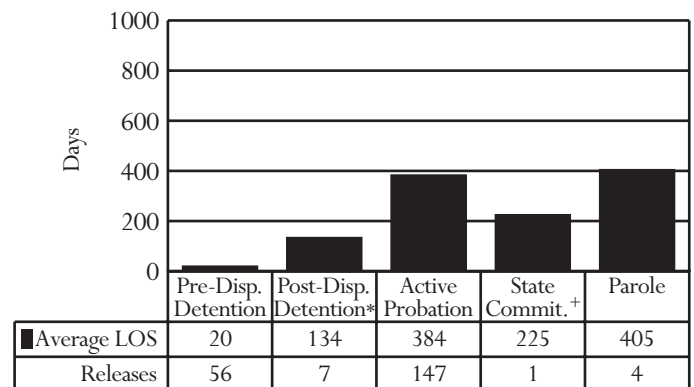

* Post-dispositional detention with programs only (under Va. Code §16.1 - 284.1)

+ Appealed cases are included.

PRE-DISPOSITIONAL DETENTION LOS DISTRIBUTION (DAYS), FY 2011 RELEASES*

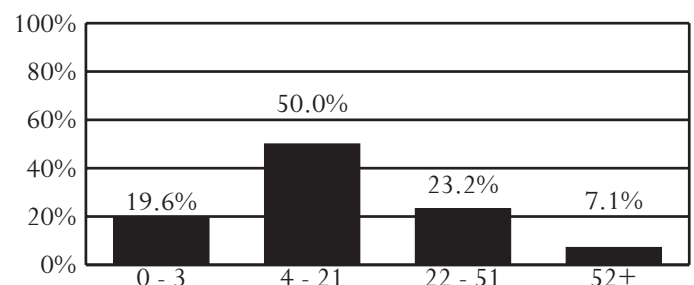

* Selected intervals are consistent with applicable citations in the Code of Virginia.

All data were downloaded on 11/09/2011. Any changes after that date are not reflected in this book. Percentages may not add to 100% due to rounding.

District 30

City of Norton
Counties of Lee, Scott, and Wise

Western Region -- Director: Mark Thompson

122 Municipal Avenue
Gate City, Virginia 24251
276-386-9561

INTAKE COMPLAINTS, FY 2009-2011

Domestic Relations	2009	2010	2011
Dom. Rel./Child Welfare	2,433	2,295	2,380
Juvenile Complaints			
Felony	133	125	94
Class 1 Misdemeanor	389	315	278
Class 2-4 Misdemeanor	50	47	54
CHINS/CHINSup (Status)	272	254	263
Other			
Technical Violations	79	57	49
Traffic	2	4	5
Other	17	24	11
Total Juvenile Complaints	942	826	754
Total Complaints	3,375	3,121	3,134

INTAKE DISPOSITION OF JUVENILE COMPLAINTS, FY 2011

Intake Disposition	2011
Petitions	
Petition Filed	81.6%
Unsuccessful Diversion	0.0%
Detention Order with Petition	11.4%
Detention Order Only	0.0%
Resolved/Diverted	3.7%
Other	3.3%
Total Juvenile Complaints	754

JUVENILE INTAKE CASES, FY 2009-2011

Demographics	2009	2010	2011
Race			
Black	3.1%	4.7%	1.3%
White	95.5%	92.7%	97.6%
Other	1.4%	2.6%	1.1%
Ethnicity - Hispanic	1.4%	1.5%	0.8%
Sex			
Male	59.8%	65.6%	62.7%
Female	40.2%	34.4%	37.3%
Age			
8-12	8.0%	8.8%	10.7%
13	7.1%	6.2%	7.1%
14	14.6%	12.9%	12.7%
15	18.9%	16.8%	19.6%
16	23.6%	27.6%	22.8%
17	25.6%	26.7%	24.8%
18-20	1.4%	0.3%	1.3%
Error/Missing	0.8%	0.8%	1.1%
Total Juvenile Cases	774	660	624

- **U.S. Census Data:**
 - Between calendar years 1990 and 2000, the juvenile population (ages 10-17) decreased 17% (from 11,570 to 9,585). The juvenile population on July 1, 2010, was 8,852.
- **Intakes (FY 2011):**
 - 624 juvenile intakes and 754 juvenile complaints (average of 1.2 complaints per intake)
- **Intake Trends (FY 2009-2011):**
 - Domestic relations complaints decreased 2%.
 - Juvenile complaints decreased 20%.
 - Juvenile felony complaints decreased 29%.
 - CHINS/CHINSup complaints decreased 3%.
- **Intake Disposition (FY 2011):**
 - A petition was filed in response to 93% of juvenile complaints. 4% of juvenile complaints were resolved or diverted.
- **Time Frames (FY 2011):**
 - The average time from intake to adjudication was 64 days.
 - There were no commitments for this district in FY 2011.
- **Risk Assessment / YASI (FY 2011):**
 - 166 assessments were completed; 3% had a high score.
- **Most Common Juvenile Offense Category (FY 2011):**
 - Intake - Status Offense (34.9%)
 - Probation - Assault (21.4%)
 - Pre-Dispositional Detention - Larceny (17.8%) and Probation Violation (17.8%)
 - There were no commitments to the state in FY 2011.
- **Average Length of Stay (FY 2011):**
 - Pre-Dispositional Detention - 19 days, versus 21 statewide
 - Commitment to the State - 12.4 months, versus 16.9 statewide
- **Detention-Eligible Intake Cases (FY 2011):**
 - The 30th District had 329 detention-eligible intake cases and 66 pre-dispositional detention placements, for a rate of 5.0 eligible intakes per detention placement.

RISK ASSESSMENT, FY 2011*

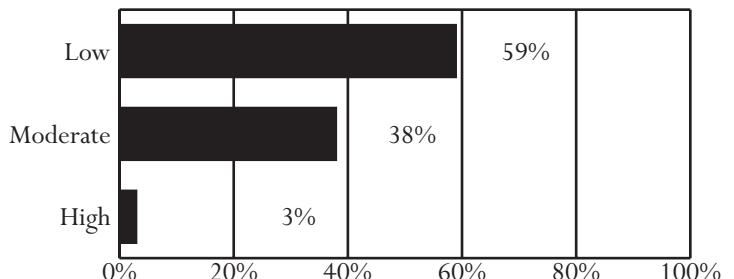

* YASI results of "no risk" are included in the "low risk" category.

Unless noted otherwise, these data do not include domestic relations or child welfare complaints. Percentages may not add to 100% due to rounding.

OFFENSE CATEGORY, FY 2011

Offense Category (See Appendix I for the full list of Miscellaneous/Other Offenses)	Intake Complaints	New Probation Cases	Pre-Disp. Detention Placements	Commit. to the State
Domestic Relations/Child Welfare Offenses				
Custody	63.6%	0.0%	0.0%	0.0%
Desertion/Support	5.1%	0.0%	0.0%	0.0%
Protective Orders	15.7%	0.0%	0.0%	0.0%
Other DR/CW	15.6%	0.0%	0.0%	0.0%
<i>Total DR/CW Offenses</i>	<i>2,380</i>	<i>0</i>	<i>0</i>	<i>0</i>
Juvenile Offenses				
Abusive Language	1.5%	0.6%	0.0%	0.0%
Alcohol	4.4%	3.4%	0.0%	0.0%
Arson	0.3%	0.6%	0.9%	0.0%
Assault	17.1%	21.4%	9.3%	0.0%
Burglary	2.8%	1.6%	9.3%	0.0%
Contempt of Court	0.3%	0.3%	0.9%	0.0%
Disorderly Conduct	0.5%	0.3%	0.0%	0.0%
Escapes	0.0%	0.0%	0.0%	0.0%
Extortion	0.5%	0.9%	0.9%	0.0%
Failure to Appear	0.0%	0.0%	0.0%	0.0%
Family Offense	0.0%	0.0%	0.0%	0.0%
Fraud	0.4%	0.3%	2.8%	0.0%
Gangs	0.0%	0.0%	0.0%	0.0%
Kidnapping	0.3%	0.0%	1.9%	0.0%
Larceny	9.2%	12.4%	17.8%	0.0%
Miscellaneous/Other	2.9%	5.0%	3.7%	0.0%
Murder	0.3%	0.0%	1.9%	0.0%
Narcotics	4.9%	8.4%	0.0%	0.0%
Obscenity	0.5%	0.6%	0.0%	0.0%
Obstruction of Justice	0.3%	0.6%	0.0%	0.0%
Parole Violation	0.0%	0.0%	0.0%	0.0%
Probation Violation	6.2%	1.9%	17.8%	0.0%
Robbery	0.0%	0.0%	0.0%	0.0%
Sex Offense	0.8%	0.9%	10.3%	0.0%
Status Offense	34.9%	20.5%	14.0%	0.0%
Telephone Law	0.1%	0.3%	0.0%	0.0%
Traffic	2.4%	4.0%	0.0%	0.0%
Trespass	1.1%	0.9%	0.0%	0.0%
Vandalism	7.7%	11.5%	8.4%	0.0%
Weapons	0.8%	3.4%	0.0%	0.0%
<i>Total Juvenile Offenses</i>	<i>754</i>	<i>322</i>	<i>107</i>	<i>0</i>

CSU WORKLOAD INFORMATION, FY 2011

Completed Reports	Activity	ADP
Pre-Dispositional Reports	42 Probation	113
Post-Dispositional Reports	88 Parole	0
Transfer Reports	3 Intensive Prob.	0
Custody Investigations	0 Commitments	3

OFFENSE SEVERITY, FY 2011*

Offense Severity of the Most Serious Offense (See Appendix K for more info)	Juvenile Intake Cases	New Probation Cases	Pre-Disp. Detention Placements	Commit. to the State
Felonies:				
- Against Persons	3.2%	11.2%	10.6%	0.0%
- Weapons/Narcotics	0.2%	0.7%	0.0%	0.0%
- Other	5.4%	9.7%	13.6%	0.0%
Class 1 Misdemeanors:				
- Against Persons	18.6%	20.1%	9.1%	0.0%
- Other	17.9%	23.9%	10.6%	0.0%
Prob./Parole Violation	7.1%	0.0%	27.3%	0.0%
Court Order Violation	0.3%	0.0%	1.5%	0.0%
Status Offense	40.2%	24.6%	22.7%	0.0%
Other	7.1%	9.7%	4.5%	0.0%
Information Missing	0.0%	0.0%	0.0%	0.0%
<i>Total Juvenile Cases/Placements/Commitments</i>	<i>624</i>	<i>134</i>	<i>66</i>	<i>0</i>
<i>% of Statewide</i>	<i>1.22%</i>	<i>2.36%</i>	<i>0.91%</i>	<i>0.00%</i>

* A single intake, probation, placement, or commitment may involve multiple offenses.

AVERAGE LOS, FY 2011 RELEASES

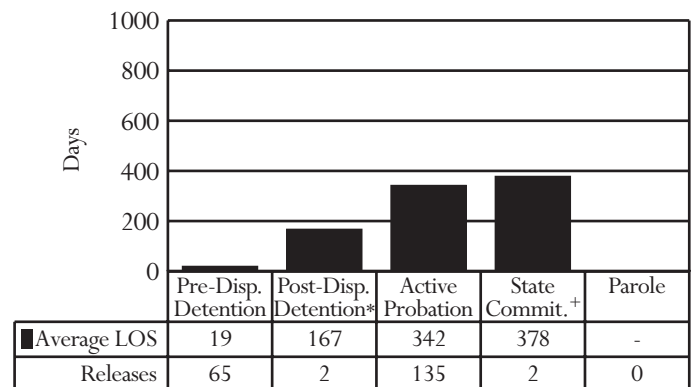

* Post-dispositional detention with programs only (under Va. Code §16.1 - 284.1)

+ Appealed cases are included.

PRE-DISPOSITIONAL DETENTION LOS DISTRIBUTION (DAYS), FY 2011 RELEASES*

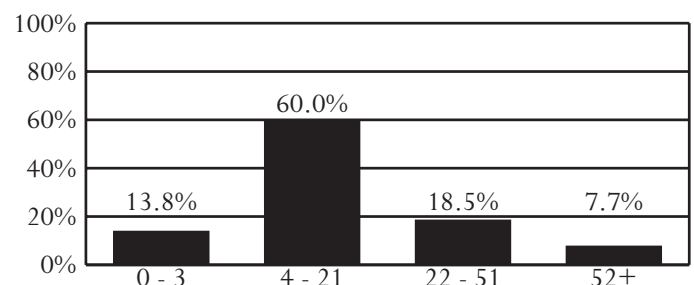

* Selected intervals are consistent with applicable citations in the Code of Virginia.

All data were downloaded on 11/09/2011. Any changes after that date are not reflected in this book. Percentages may not add to 100% due to rounding.

District 31

Cities of Manassas and Manassas Park
County of Prince William

Northern Region -- Director: Jeffrey S. Homan

9540 Center Street, Suite 200
Manassas, Virginia 20110
703-792-6200

INTAKE COMPLAINTS, FY 2009-2011

Domestic Relations	2009	2010	2011
Dom. Rel./Child Welfare	4,743	4,885	4,750
Juvenile Complaints			
Felony	1,052	1,040	691
Class 1 Misdemeanor	1,646	1,630	1,474
Class 2-4 Misdemeanor	304	338	330
CHINS/CHINSup (Status)	247	199	237
Other			
Technical Violations	474	370	400
Traffic	17	7	9
Other	15	3	5
Total Juvenile Complaints	3,755	3,587	3,146
Total Complaints	8,498	8,472	7,896

INTAKE DISPOSITION OF JUVENILE COMPLAINTS, FY 2011

Intake Disposition	2011
Petitions	
Petition Filed	52.8%
Unsuccessful Diversion	1.7%
Detention Order with Petition	16.9%
Detention Order Only	0.0%
Resolved/Diverted	25.6%
Other	2.9%
Total Juvenile Complaints	3,146

JUVENILE INTAKE CASES, FY 2009-2011

Demographics	2009	2010	2011
Race			
Black	38.2%	39.0%	39.1%
White	46.9%	43.7%	43.8%
Other	15.0%	17.3%	17.0%
Ethnicity - Hispanic	20.1%	22.1%	22.2%
Sex			
Male	72.1%	70.3%	69.3%
Female	27.9%	29.7%	30.7%
Age			
8-12	4.4%	5.1%	4.2%
13	5.6%	6.8%	5.8%
14	12.5%	12.7%	13.0%
15	18.6%	20.4%	18.6%
16	27.0%	24.4%	25.5%
17	28.8%	27.3%	29.1%
18-20	2.7%	2.8%	3.5%
Error/Missing	0.4%	0.5%	0.3%
Total Juvenile Cases	2,712	2,579	2,396

• U.S. Census Data:

- Between calendar years 1990 and 2000, the juvenile population (ages 10-17) increased 40% (from 30,382 to 42,556). The juvenile population on July 1, 2010, was 56,616.

• Intakes (FY 2011):

- 2,396 juvenile intakes and 3,146 juvenile complaints (average of 1.3 complaints per intake)

• Intake Trends (FY 2009-2011):

- Domestic relations complaints increased less than 1%.
- Juvenile complaints decreased 16%.
- Juvenile felony complaints decreased 34%.
- CHINS/CHINSup complaints decreased 4%.

• Intake Disposition (FY 2011):

- A petition was filed in response to 71% of juvenile complaints. 26% of juvenile complaints were resolved or diverted.

• Time Frames (FY 2011):

- The average time from intake to adjudication was 61 days.
- The average time from RDC's reception of commitment papers to RDC admission was 7 days (excludes subsequent commitments).

• Risk Assessment / YASI (FY 2011):

- 296 assessments were completed; 15% had a high score.

• Most Common Juvenile Offense Category (FY 2011):

- Intake - Assault (16.5%)
- Probation - Assault (22.0%)
- Pre-Dispositional Detention - Assault (20.7%)
- Commitment - Larceny (40.8%)

• Average Length of Stay (FY 2011):

- Pre-Dispositional Detention - 23 days, versus 21 statewide
- Commitment to the State - 9.6 months, versus 16.9 statewide

• Detention-Eligible Intake Cases (FY 2011):

- The 31st District had 1,936 detention-eligible intake cases and 366 pre-dispositional detention placements, for a rate of 5.3 eligible intakes per detention placement.

RISK ASSESSMENT, FY 2011*

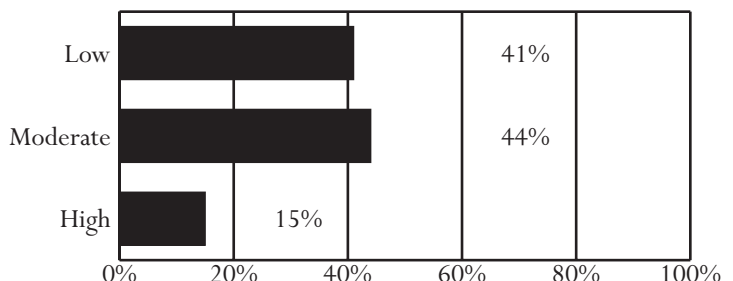

* YASI results of "no risk" are included in the "low risk" category.

Unless noted otherwise, these data do not include domestic relations or child welfare complaints. Percentages may not add to 100% due to rounding.

OFFENSE CATEGORY, FY 2011

Offense Category (See Appendix I for the full list of Miscellaneous/Other Offenses)	Intake Complaints	New Probation Cases	Pre-Disp. Detention Placements	Commit. to the State
Domestic Relations/Child Welfare Offenses				
Custody	67.8%	0.0%	0.0%	0.0%
Desertion/Support	12.6%	0.0%	0.0%	0.0%
Protective Orders	18.0%	0.0%	0.0%	0.0%
Other DR/CW	1.6%	0.0%	0.0%	0.0%
<i>Total DR/CW Offenses</i>	4,750	0	0	0
Juvenile Offenses				
Abusive Language	0.2%	0.4%	0.0%	0.0%
Alcohol	4.3%	1.9%	1.1%	0.0%
Arson	0.6%	0.7%	0.9%	0.0%
Assault	16.5%	22.0%	20.7%	8.2%
Burglary	1.9%	6.7%	2.7%	12.2%
Contempt of Court	4.0%	1.2%	5.9%	2.0%
Disorderly Conduct	2.9%	3.5%	1.1%	0.0%
Escapes	0.1%	0.1%	0.4%	0.0%
Extortion	0.1%	0.4%	0.0%	0.0%
Failure to Appear	3.6%	1.3%	8.4%	4.1%
Family Offense	0.0%	0.0%	0.0%	0.0%
Fraud	2.4%	1.6%	2.9%	4.1%
Gangs	0.7%	1.7%	2.5%	0.0%
Kidnapping	0.3%	0.1%	1.1%	0.0%
Larceny	15.4%	18.1%	10.5%	40.8%
Miscellaneous/Other	1.4%	1.1%	2.0%	0.0%
Murder	0.1%	0.0%	0.2%	0.0%
Narcotics	9.4%	8.9%	2.7%	4.1%
Obscenity	1.6%	0.7%	0.4%	0.0%
Obstruction of Justice	2.8%	2.0%	3.0%	0.0%
Parole Violation	0.3%	0.0%	0.2%	0.0%
Probation Violation	8.0%	0.2%	11.3%	2.0%
Robbery	1.4%	1.9%	6.8%	12.2%
Sex Offense	1.7%	6.2%	6.1%	4.1%
Status Offense	7.3%	6.3%	0.4%	0.0%
Telephone Law	0.2%	0.2%	0.0%	0.0%
Traffic	1.9%	0.9%	1.3%	2.0%
Trespass	2.4%	2.2%	0.7%	4.1%
Vandalism	6.9%	7.1%	5.4%	0.0%
Weapons	1.5%	2.6%	1.8%	0.0%
<i>Total Juvenile Offenses</i>	3,146	915	560	49

CSU WORKLOAD INFORMATION, FY 2011

Completed Reports	Activity	ADP
Pre-Dispositional Reports	39 Probation	291
Post-Dispositional Reports	85 Parole	15
Transfer Reports	2 Intensive Prob.	57
Custody Investigations	0 Commitments	24

OFFENSE SEVERITY, FY 2011*

Offense Severity of the Most Serious Offense (See Appendix K for more info)	Juvenile Intake Cases	New Probation Cases	Pre-Disp. Detention Placements	Commit. to the State
Felonies:				
- Against Persons	6.7%	18.3%	26.2%	53.3%
- Weapons/Narcotics	1.2%	2.8%	2.2%	0.0%
- Other	11.9%	26.9%	18.0%	46.7%
Class 1 Misdemeanors:				
- Against Persons	16.7%	20.3%	10.9%	0.0%
- Other	29.1%	17.5%	14.2%	0.0%
Prob./Parole Violation	10.4%	0.0%	16.7%	0.0%
Court Order Violation	4.9%	1.8%	8.5%	0.0%
Status Offense	8.5%	5.1%	0.5%	0.0%
Other	10.6%	7.4%	2.5%	0.0%
Information Missing	0.0%	0.0%	0.3%	0.0%
<i>Total Juvenile Cases/Placements/Commitments</i>	2,396	394	366	15
<i>% of Statewide</i>	4.69%	6.94%	5.03%	2.41%

* A single intake, probation, placement, or commitment may involve multiple offenses.

AVERAGE LOS, FY 2011 RELEASES

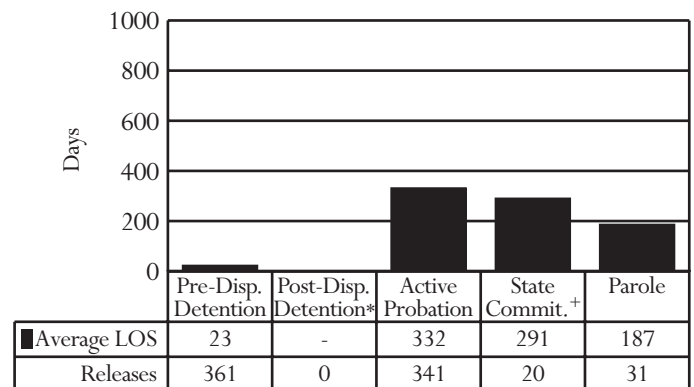

* Post-dispositional detention with programs only (under Va. Code §16.1 - 284.1)

+ Appealed cases are included.

PRE-DISPOSITIONAL DETENTION LOS DISTRIBUTION (DAYS), FY 2011 RELEASES*

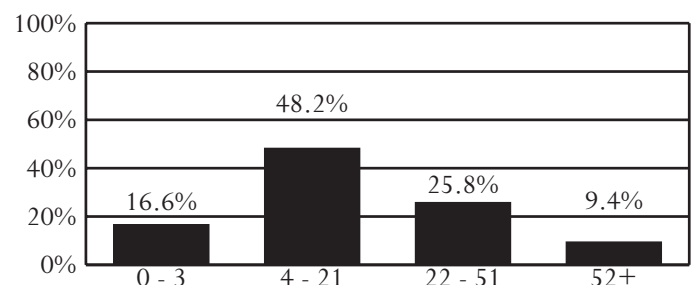

* Selected intervals are consistent with applicable citations in the Code of Virginia.

All data were downloaded on 11/09/2011. Any changes after that date are not reflected in this book. Percentages may not add to 100% due to rounding.

CSU Trends, FY 2009-2011

JUVENILE INTAKE CASES, NEW PROBATION CASES, PRE-DISPOSITIONAL DETENTION PLACEMENTS, AND COMMITMENTS TO THE STATE

District	Juvenile Intake Cases			New Probation Cases			Pre-D Detention			Commitments to the State		
	2009	2010	2011	2009	2010	2011	2009	2010	2011	2009	2010	2011
1	1,924	1,645	1,302	216	267	225	227	196	203	16	8	17
2	2,342	2,033	2,124	217	193	190	466	342	336	48	30	29
2A	404	343	297	67	47	51	34	32	18	7	12	4
3	1,126	1,178	1,237	97	78	113	179	131	143	20	16	23
4	2,398	2,067	1,643	174	212	196	452	384	393	51	34	54
5	806	763	669	74	72	82	141	130	114	20	19	17
6	884	721	670	58	59	46	172	110	102	16	10	12
7	3,967	3,093	2,442	245	218	152	453	387	315	57	35	41
8	1,864	1,743	1,529	76	73	80	253	195	213	37	28	29
9	1,465	1,419	1,377	78	61	63	191	156	176	15	19	20
10	1,461	1,217	1,093	116	112	86	197	171	167	16	5	7
11	1,055	1,005	792	89	69	100	258	153	155	42	36	26
12	4,072	3,978	4,246	105	156	151	494	435	433	41	37	39
13	1,842	1,628	1,655	205	167	216	584	402	391	67	51	39
14	2,895	2,376	2,315	456	366	357	840	684	551	51	55	43
15	4,023	3,524	3,100	327	267	287	786	626	522	51	40	42
16	1,883	1,777	1,833	303	257	236	213	195	172	32	21	32
17	1,460	1,613	1,372	205	239	207	347	346	291	15	19	11
17F	78	88	124	14	7	25	15	25	14	0	0	0
18	1,071	1,031	926	161	142	155	139	150	133	12	4	4
19	5,452	4,503	4,449	818	578	625	955	509	472	41	31	19
20L	1,315	1,183	1,195	181	171	171	240	195	171	12	4	3
20W	283	295	276	116	102	141	30	43	28	2	4	3
21	682	590	499	154	126	146	72	38	52	10	11	11
22	1,559	1,252	1,178	168	154	143	213	159	168	25	26	23
23	1,209	1,088	1,273	31	18	50	134	142	159	2	6	1
23A	1,306	959	759	76	41	53	323	200	165	21	17	7
24	1,869	1,674	1,476	241	207	220	245	206	194	13	19	17
25	1,433	1,299	1,266	90	72	69	133	119	121	13	4	11
26	2,287	2,043	2,051	163	167	129	259	245	205	20	19	14
27	1,582	1,373	1,370	200	146	149	141	147	151	3	8	4
28	861	731	665	169	118	116	81	73	58	5	1	2
29	1,035	1,008	876	163	135	122	92	85	54	4	2	4
30	774	660	624	142	129	134	100	87	66	3	3	0
31	2,712	2,579	2,396	410	339	394	474	364	366	34	27	15
<i>Total</i>	<i>61,379</i>	<i>54,479</i>	<i>51,099</i>	<i>6,405</i>	<i>5,565</i>	<i>5,680</i>	<i>9,933</i>	<i>7,862</i>	<i>7,272</i>	<i>822</i>	<i>661</i>	<i>623</i>

• To account for variations in reporting across jurisdictions, a single intake case includes all complaints reported for a single juvenile, on a single day, within a single locality.

• Between FY 2009 and FY 2011:

- Juvenile Intake Cases decreased 16.7%.
- New Probation Cases decreased 11.3%.
- Pre-Dispositional Detention Placements decreased 26.8%.
- Commitments to DJJ decreased 24.2%.

All data were downloaded on 11/09/2011. Any changes after that date are not reflected in this book.

Virginia Juvenile Community Crime Control Act (VJCCCA)

A legislative study on the lack of alternatives to detention and substantial revisions to the juvenile code led the 1995 session of the Virginia General Assembly to pass the Virginia Juvenile Community Crime Control Act (VJCCCA) “to establish a community-based system of progressive intensive sanctions and services that correspond to the severity of offense and treatment needs” (Va. Code §16.1-309.2). The purpose of VJCCCA is “to deter crime by providing immediate, effective punishment that emphasizes accountability of the juvenile offender for his actions as well as reduces the pattern of repeat offending”

Since January 1996, funding has been allocated to each local governing body (an independent city or county) through a formula based on factors including number and types of arrests in a locality and average daily cost for serving a child. In order to maintain their commitment to youth, participating localities must maintain the same level of contribution to these programs that they made in 1995.

LOCALITIES DEVELOP PLANS

To participate in VJCCCA, each jurisdiction must develop a plan for how it will use the funding and have that plan approved by the Board of Juvenile Justice. Some localities have combined programs and funding across jurisdictions. Communities are given substantial autonomy and flexibility to address local juvenile crime patterns. Development of the plan requires consultation with judges, CSU directors, and Comprehensive Services Act (CSA) Community Policy and Management Teams (an interagency body that manages the expenditure of CSA state funding to serve children and families). The local governing body designates who will be responsible for managing the plan. In the majority of localities, this responsibility has been delegated to the CSU.

All funding must be used to serve “juveniles before intake on complaints or the court on petitions alleging that the juvenile is a child in need of services, child in need of supervision or delinquent” (Va. Code §16.1-309.2). Local governing bodies may provide services directly or purchase them from other public or private agencies. No specific types of programs or services are required, although a menu of permissible activities is in place. The intent is for programs and services to be developed to fit the needs of each locality.

PROGRAMS

In FY 2011, VJCCCA served over 10,000 youth through residential and non-residential programs and services, including academic improvement; after-school or extended day services; anger management; case management; community service; crisis intervention and shelter care; employment/vocational programs; group homes; home-based or family preservation services; individual, group, and family counseling; intensive supervision; individually purchased services to meet specific needs; law-related education; life skills; mental health assessments; mentoring; outreach detention and electronic monitoring; parenting skills; restitution and restorative justice; sex offender assessment and treatment; shoplifting programs; and substance abuse assessment and treatment.

SERVICES PROVIDED, FY 2011

Services	
Juveniles Placed	10,880
Total Program Placements	19,029
Average Placements per Juvenile	1.75
Juveniles Eligible for Detention	80.0%

JUVENILE DEMOGRAPHICS, FY 2011

Demographics	Total	%
Race		
Black	4,924	45.3%
White	5,421	49.8%
Other	535	4.9%
Ethnicity - Hispanic		
562		5.2%
Sex		
Male	7,410	68.1%
Female	3,470	31.9%
Age		
Under 13	465	4.3%
13	664	6.1%
14	1,336	12.3%
15	2,030	18.7%
16	2,743	25.2%
17	3,171	29.1%
18 and older	471	4.3%
Total Juveniles	10,880	100.0%

EXPENDITURES, FY 2011*

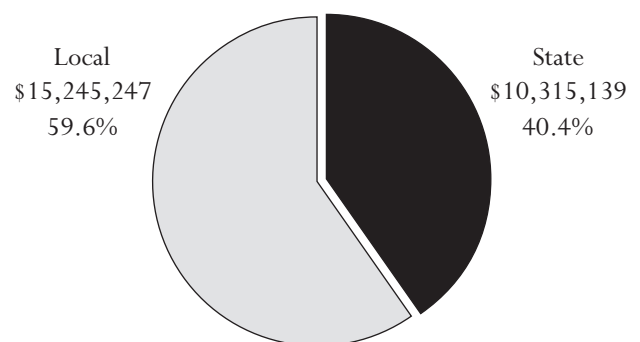

*The graph reflects end-of-year expenditure calculations for both local and state funding sources. Data are not comparable to previous *Data Resource Guides*.

All data were downloaded on 11/09/2011. Any changes after that date are not reflected in this book. Percentages may not add to 100% due to rounding.

PLACEMENTS BY STATUS, FY 2011

Dispositional Status	Residential Status	
	Residential	Non-Residential
Pre-Dispositional	1,108 (5.8%)	10,820 (56.9%)
Post-Dispositional	285 (1.5%)	6,816 (35.8%)

PLACEMENTS BY TYPE OF SERVICE, FY 2011

Service Type	Total	%
Accountability	3,645	19.2%
Community Service	3,340	17.6%
Restitution / Restorative Justice	305	1.6%
Competency Development	8,220	43.2%
Academic Improvement Programs	27	0.1%
After-School or Extended Day	496	2.6%
Anger Management Programs	897	4.7%
Case Management	1,419	7.5%
Employment / Vocational	101	0.5%
Home-Based / Family Preservation	191	1.0%
Individual, Group, Family Counseling	268	1.4%
Law-Related Education	427	2.2%
Life Skills	29	0.2%
Mental Health Assessment	207	1.1%
Mentoring	112	0.6%
Parenting Skills	110	0.6%
Shoplifting Programs	835	4.4%
Sex Offender Assessment	1	0.0%*
Sex Offender Education / Treatment	8	0.0%*
Substance Abuse Assessment	2,427	12.8%
Subst. Abuse Education / Treatment	665	3.5%
Group Homes	389	2.0%
Individually Purchased Services	250	1.3%
Public Safety	6,525	34.3%
Crisis Intervention and Shelter Care	1,004	5.3%
Intensive Supervision / Surveillance	1,072	5.6%
Outreach Det. / Electronic Monitoring	4,449	23.4%
Total Placements	19,029	100.0%

* Percentages were less than 0.1%.

• Program Services Provided:

- 10,880 juveniles received services in 19,029 program placements for an average of 1.75 placements per juvenile.
- 80% of juveniles met the statutory criteria for detention.

• VJCCA Funding:

- The state and localities expended a combined total of \$25,560,386 on services.
- Approximately 60% of VJCCA expenditures were local funding.

• Placements by Status:

- Residential program placements typically provide more intensive public safety and/or competency services than non-residential programming; 7% of placements fell into this category in FY 2011. 93% of placements were for non-residential programs.
- 37% of program placements were post-dispositional.

• Placements by Type of Service:

- Accountability programs were provided to 19% of program placements.
- Competency development services accounted for 43% of program placements.
- 34% of program placements focused on public safety through outreach detention and electronic monitoring, intensive supervision and surveillance, and crisis intervention and shelter care.

• Program Placement Completions Reported by VJCCA Programs:

- 18,804 program placements were released in FY 2011.
- 86% completed the programs satisfactorily. The specific criteria for satisfactory completion are determined by each program.
- 10% were unsatisfactory completions.
- 4% left the programs due to unrelated reasons such as status changes, program closures, or juvenile relocations.

RELEASES BY COMPLETION STATUS, FY 2011

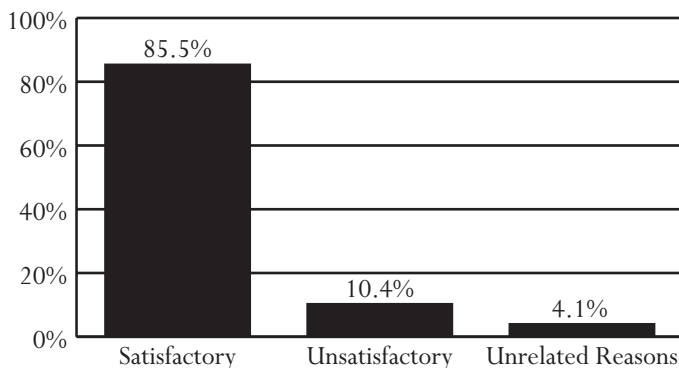

All data were downloaded on 11/09/2011. Any changes after that date are not reflected in this book. Percentages may not add to 100% due to rounding.

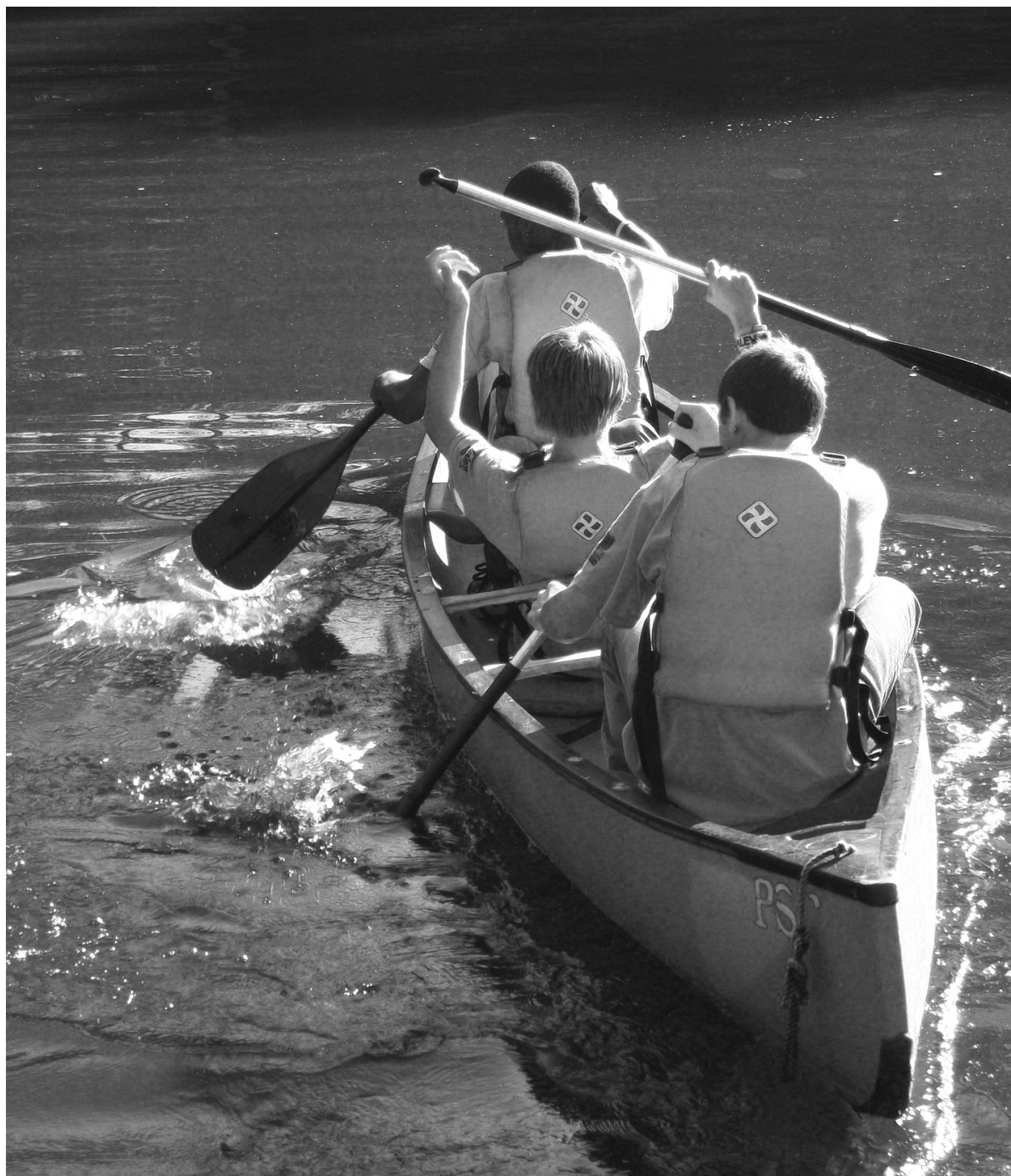

Juveniles from the VJCCCA-funded Colonial Heights Youth Conservation Program canoeing during the summer

Service Areas for Virginia's Juvenile Detention Homes

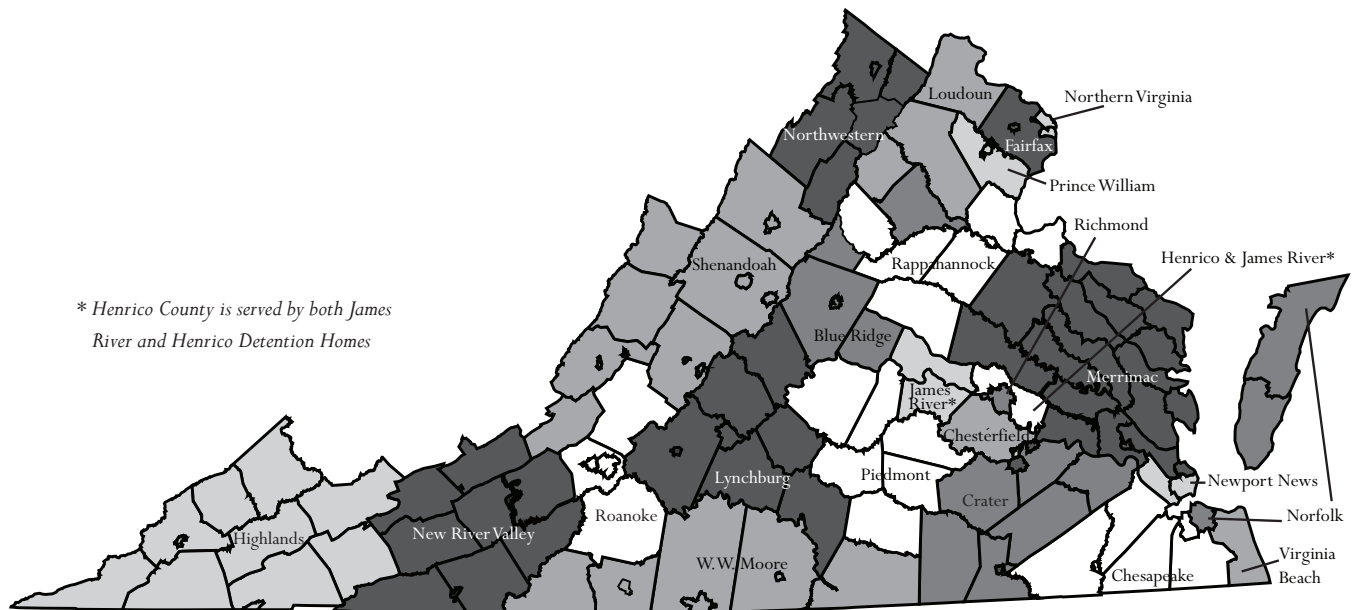

Blue Ridge Juvenile Detention Home – City of Charlottesville and counties of Albemarle, Culpeper, Fluvanna, and Greene

Chesapeake Juvenile Services – Cities of Chesapeake, Franklin, Portsmouth, and Suffolk, and counties of Isle of Wight and Southampton

Chesterfield Juvenile Detention Home – City of Colonial Heights and Chesterfield County

Crater Juvenile Detention Home – Cities of Emporia, Hopewell, and Petersburg, and counties of Brunswick, Dinwiddie, Greensville, Prince George, Surry, and Sussex

Fairfax County Juvenile Detention Center – Fairfax City and County

Henrico Juvenile Detention Home – Henrico County

Highlands Juvenile Detention Center – Cities of Bristol and Norton and counties of Buchanan, Dickenson, Lee, Russell, Scott, Smyth, Tazewell, Washington, and Wise

James River Juvenile Detention Center – Counties of Goochland, Henrico, and Powhatan

Loudoun County Juvenile Detention Center – Counties of Fauquier, Loudoun, and Rappahannock

Lynchburg Regional Juvenile Detention Center – Cities of Bedford and Lynchburg and counties of Amherst, Appomattox, Bedford, Campbell, Charlotte, and Nelson

Merrimac Center – Cities of Poquoson and Williamsburg and counties of Caroline, Charles City, Essex, Gloucester, Hanover, James City, King & Queen, King William, Lancaster, Mathews, Middlesex, New Kent, Northumberland, Richmond, Westmoreland, and York

New River Valley Juvenile Detention Home – Cities of Galax and Radford and counties of Bland, Carroll, Floyd, Giles, Grayson, Montgomery, Pulaski, and Wythe

Newport News Juvenile Detention Center – Cities of Hampton and Newport News

Norfolk Juvenile Detention Center – City of Norfolk and counties of Accomack and Northampton

Northern Virginia Juvenile Detention Home – Cities of Alexandria and Falls Church and Arlington County

Northwestern Regional Juvenile Detention Center – City of Winchester and counties of Clarke, Frederick, Page, Shenandoah, and Warren

Piedmont Regional Juvenile Detention Center – Counties of Amelia, Buckingham, Cumberland, Lunenburg, Nottoway, and Prince Edward

Prince William County Juvenile Detention Home – Cities of Manassas and Manassas Park and Prince William County

Rappahannock Juvenile Detention Center – City of Fredericksburg and counties of King George, Louisa, Madison, Orange, Spotsylvania, and Stafford

Richmond Juvenile Detention Home – City of Richmond

Roanoke Valley Juvenile Detention Center – Cities of Covington, Roanoke, and Salem, and counties of Alleghany, Botetourt, Craig, Franklin, and Roanoke

Shenandoah Valley Juvenile Center – Cities of Buena Vista, Harrisonburg, Lexington, Staunton, and Waynesboro, and counties of Augusta, Bath, Highland, Rockbridge, and Rockingham

Virginia Beach Juvenile Detention Center – City of Virginia Beach

W.W. Moore, Jr. Home for Juveniles – Cities of Danville and Martinsville and counties of Halifax, Henry, Mecklenburg, Patrick, and Pittsylvania

Statewide Activity for Detention Homes

Total Capacity: 1,425 beds

In FY 2011, there were 24 secure detention facilities throughout the Commonwealth. These community-based, residential facilities provide temporary care for delinquents and alleged delinquents requiring secure custody pending court disposition or placement. Twelve of these facilities are locally operated, and 12 are run by commissions (political entities comprised of three or more localities). According to the 2007 Census of Juveniles in Residential Placement Databook, Virginia ranked 27th lowest for the number of detained juveniles among the 38 states with an upper age of jurisdiction of 17 (based on a rate per 100,000 juveniles).

ADMISSIONS, FY 2009-2011

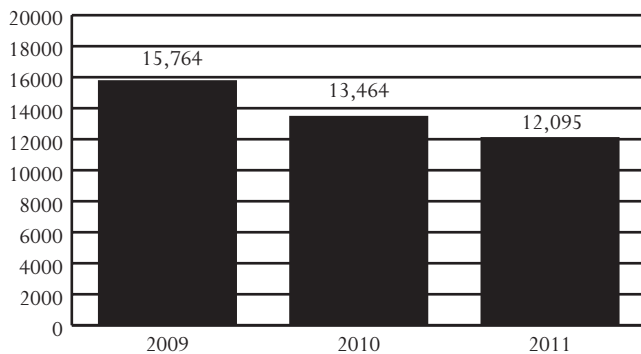

DAI SCORES AT ADMISSION*, FY 2009-2011

DAI Scores	2009	2010	2011
0-9 (Release)	16.6%	16.8%	16.5%
10-14 (Detention Alternative)	22.5%	23.1%	22.9%
15+ (Secure Detention)	57.6%	55.1%	54.4%
Missing	3.3%	4.9%	6.2%

* Includes only non-judge-ordered pre-D cases

ADMISSIONS BY DEMOGRAPHICS, FY 2009-2011

Demographics	2009	2010	2011
Race			
Black	53.9%	53.7%	53.1%
White	38.8%	40.1%	40.6%
Other	7.3%	6.2%	6.3%
Ethnicity - Hispanic	8.2%	8.5%	8.4%
Sex			
Male	78.5%	76.9%	76.0%
Female	21.5%	23.1%	24.0%
Age			
8-12	1.2%	1.3%	1.6%
13	3.1%	3.1%	3.8%
14	10.2%	9.7%	9.8%
15	20.2%	19.3%	19.1%
16	29.8%	29.5%	29.4%
17	35.2%	36.8%	36.0%
18-20	0.3%	0.3%	0.2%
Error/Missing	0.0%	0.1%	0.1%
Total Admissions	15,764	13,464	12,095

Note: During FY 2009, the detention module of JTS was updated, making data incomparable to previous Data Resource Guides. See page 99 for a description of this update.

- *Source of Admissions (FY 2011):*
 - The highest percentage of detention admissions were from the 14th District (16.1%), followed by the 15th District (6.3%).
 - Weekender admissions were counted as a single admission.
- *Juveniles Admitted to Detention (FY 2011):*
 - 4,474 juveniles were admitted once to detention and 2,505 juveniles were admitted multiple times, for a total of 6,979 juveniles and 12,095 detention admissions.
- *Admission Trends:*
 - Admissions decreased 23% between FY 2009 and FY 2011 and 10% between FY 2010 and FY 2011.
- *DAI Scores for Non-Judge-Ordered Pre-D Admissions (FY 2011):*
 - Of the juveniles who were detained, 54.4% had a DAI score indicating secure detention.
 - Of the juveniles who received a score of less than 15, 23.5% had mandatory overrides.
- *Most Common Offense Category (Most Serious Detaining Offense):*
 - Pre-D - Assault (18.8%)
 - Post-D - Probation/Parole Violation (23.4%)
- *Offense Severity (Most Serious Detaining Offense):*
 - Felony - 40.0% of Pre-D; 17.3% of Post-D
 - Class 1 Misdemeanor - 25.9% of Pre-D; 29.2% of Post-D
 - Probation/Parole Violation - 19.0% of Pre-D; 24.5% of Post-D
- *Average Daily Population (ADP):*
 - ADP decreased 14% between FY 2009 and FY 2010 and 6% between FY 2010 and FY 2011.
 - ADP has consistently been below capacity.
- *Average Length of Stay (LOS):*
 - In order to accurately account for movement of juveniles between facilities, LOS is calculated at the detaining CSU level. For specific LOS data, refer to pages for CSUs served by a specific detention home.
- *Child Care Days (CCD):*
 - Total number of CCD for FY 2011 was 276,335. This is a 5.9% decrease from the previous fiscal year (293,813 CCD).
- *Dispositional Status:*
 - 8,041 pre-dispositional admissions
 - 3,709 post-dispositional admissions without programs, including 384 weekend admissions
 - 345 post-dispositional admissions with programs

ADMISSIONS BY DETAINING OFFENSE, FY 2011

Most Serious Offense	Pre-Disp.		Post-Disp.	
	Judge Order? No	Yes	With Program? No	Yes
Offense Category				
Abusive Language	0.0%	0.0%	0.1%	0.0%
Alcohol	0.4%	1.7%	3.0%	0.9%
Arson	1.4%	0.4%	0.2%	1.2%
Assault	22.6%	13.7%	12.8%	8.7%
Burglary	6.9%	3.8%	2.8%	10.1%
Contempt of Court	4.2%	20.5%	24.6%	7.8%
Custody	0.0%	0.0%	0.1%	0.0%
Desertion/Support	0.0%	0.0%	0.0%	0.0%
Disorderly Conduct	0.5%	2.1%	1.9%	0.9%
Escapes	0.8%	0.4%	0.1%	0.9%
Extortion	0.8%	0.4%	0.4%	0.0%
Failure to Appear	1.0%	11.4%	1.4%	3.2%
Family Offense	0.0%	0.0%	0.0%	0.0%
Fraud	1.3%	0.3%	0.9%	1.7%
Gangs	0.4%	0.1%	0.0%	0.3%
Kidnapping	0.6%	0.0%	0.0%	0.3%
Larceny	10.8%	9.4%	10.5%	14.7%
Miscellaneous/Other	1.5%	2.3%	0.5%	1.2%
Murder	0.5%	0.1%	0.0%	0.3%
Narcotics	2.8%	3.3%	4.2%	2.6%
Obscenity	0.1%	0.1%	0.1%	0.0%
Obstruction of Justice	1.2%	0.7%	0.7%	0.3%
Prob./Parole Violation ¹	19.2%	17.5%	22.3%	35.0%
Protective Orders	0.0%	0.0%	0.0%	0.0%
Robbery	10.2%	3.4%	1.5%	2.9%
Sex Offense	4.8%	1.5%	0.6%	0.3%
Status Offense ²	0.1%	1.4%	3.8%	0.0%
Telephone Law	0.1%	0.0%	0.1%	0.0%
Traffic	0.8%	0.9%	3.0%	0.9%
Trespass	0.9%	1.4%	1.3%	1.4%
Vandalism	2.5%	2.4%	2.1%	2.6%
Weapons	2.8%	1.0%	0.8%	2.0%
Offense Severity				
Felonies:				
- Against Persons	32.0%	9.9%	5.2%	11.6%
- Weapons/Narcotics	2.7%	1.0%	1.2%	1.4%
- Other	18.1%	12.0%	8.9%	25.1%
Class 1 Misdemeanors:				
- Against Persons	12.8%	11.1%	11.9%	5.5%
- Other	8.4%	20.9%	18.5%	11.3%
Prob./Parole Violation ¹	19.4%	18.4%	23.4%	36.1%
Court Order Violation	4.1%	21.6%	24.2%	7.5%
Status Offense ²	0.1%	1.6%	4.1%	0.0%
Others	1.4%	3.5%	2.5%	1.4%
Offense Information Missing	1.0%	0.0%	0.1%	0.0%
Total Admissions	4,594	3,447	3,709	345

1, 2 - Variations may exist due to slightly different offense ranking guidelines.

AVERAGE DAILY POPULATION VS CAPACITY, FY 2009-2015

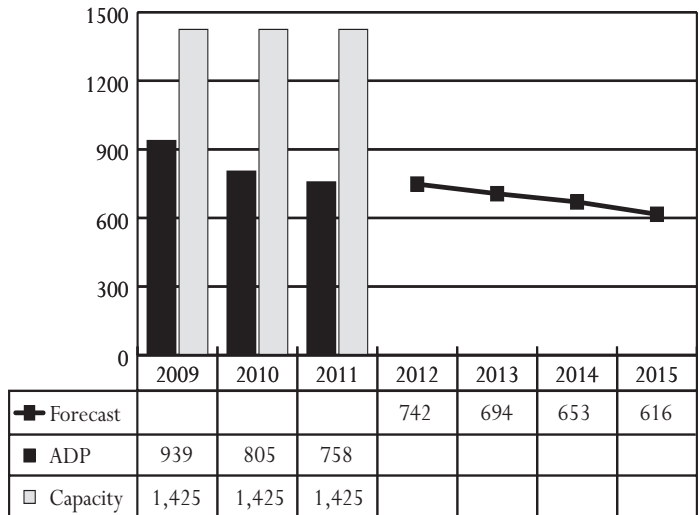

In FY 2002, DJJ, in conjunction with the Governor's Inmate Population Forecasting Committee, began producing a projection of local juvenile detention homes' average daily population (ADP). The most recent forecast predicts that the ADP will decrease 2% (16 juveniles) between FY 2011 and FY 2012 and that ADP will decrease 19% between FY 2011 and FY 2015.

Updates to Detention Module in DJJ's Data System

In FY 2009, DJJ made improvements to the design and functionality of the detention module of its electronic data collection system. Historical detention data were translated to new tables in the system, and part of this process included data "cleanup" of historical records. For example, duplicated records may have been deleted. Several dispositional status codes were also added for tracking purposes. As a result of these updates, detention data may not be comparable to *Data Resource Guides* prior to FY 2009.

ADMISSIONS BY DISPOSITIONAL STATUS, FY 2011

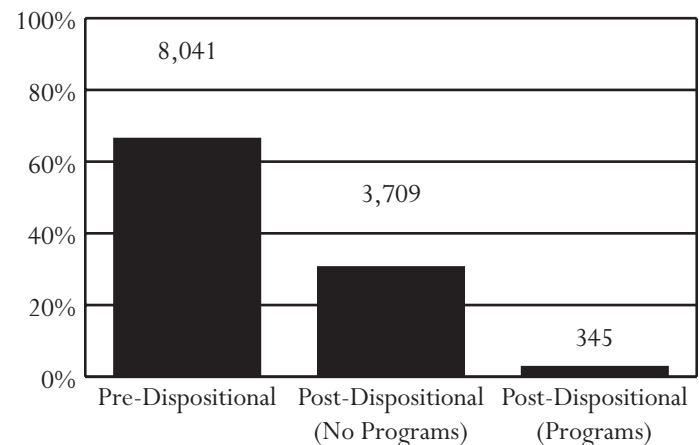

All data were downloaded on 11/09/2011. Any changes after that date are not reflected in this book. Percentages may not add to 100% due to rounding.

Blue Ridge Juvenile Detention Home

Superintendent: Charles S. Edwards (edwardsch@brjd.org)
Capacity: 40 beds

195 Peregory Lane
Charlottesville, Virginia 22902
434-951-9340

Owned by: A commission of the city of Charlottesville and counties of Albemarle, Fluvanna, and Greene. Primary users: Members of the commission as well as Culpeper County.

ADMISSIONS, FY 2009-2011

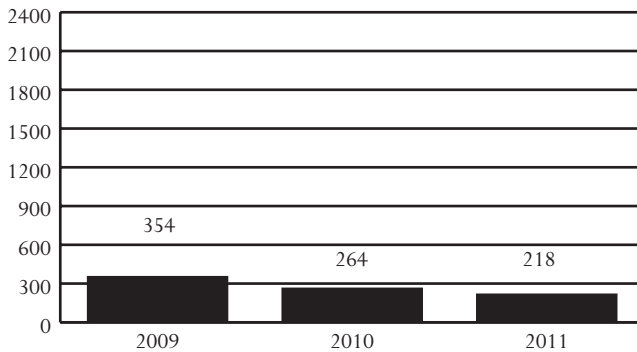

DAI SCORES AT ADMISSION*, FY 2009-2011

DAI Scores	2009	2010	2011
0-9 (Release)	5.8%	8.7%	16.5%
10-14 (Detention Alternative)	23.7%	25.2%	23.7%
15+ (Secure Detention)	63.2%	52.8%	52.6%
Missing	7.4%	13.4%	7.2%

* Includes only non-judge-ordered pre-D cases

ADMISSIONS BY DEMOGRAPHICS, FY 2009-2011

Demographics	2009	2010	2011
Race			
Black	57.6%	51.9%	49.5%
White	36.2%	44.7%	42.2%
Other	6.2%	3.4%	8.3%
Ethnicity - Hispanic	2.3%	2.7%	4.1%
Sex			
Male	82.2%	79.9%	82.6%
Female	17.8%	20.1%	17.4%
Age			
8-12	0.0%	0.4%	0.9%
13	2.3%	1.5%	0.9%
14	11.0%	9.5%	10.6%
15	15.0%	16.3%	11.5%
16	30.5%	36.0%	33.5%
17	39.5%	36.4%	42.7%
18-20	1.7%	0.0%	0.0%
Error/Missing	0.0%	0.0%	0.0%
Total Admissions	354	264	218

Note: During FY 2009, the detention module of JTS was updated, making data incomparable to previous Data Resource Guides. See page 99 for a description of this update.

- *Source of Admissions (FY 2011):*
 - 97.7% of admissions were from the 16th District. See pages 54-55 for data pertaining to this CSU.
 - Weekender admissions were counted as a single admission.
- *Juveniles Admitted to Detention (FY 2011):*
 - 106 juveniles were admitted once to detention and 46 juveniles were admitted multiple times, for a total of 152 juveniles and 218 detention admissions.
- *Admission Trends:*
 - Admissions decreased 38% between FY 2009 and FY 2011 and 17% between FY 2010 and FY 2011.
- *DAI Scores for Non-Judge-Ordered Pre-D Admissions (FY 2011):*
 - Of the juveniles who were detained, 52.6% had a DAI score indicating secure detention.
 - Of the juveniles who received a score of less than 15, 43.6% had mandatory overrides.
- *Most Common Offense Category (Most Serious Detaining Offense):*
 - Pre-D - Contempt of Court (19.7%) and Probation/Parole Violation (19.7%)
 - Post-D - Contempt of Court (46.2%)
- *Offense Severity (Most Serious Detaining Offense):*
 - Felony - 41.7% of Pre-D; 15.4% of Post-D
 - Class 1 Misdemeanor - 18.1% of Pre-D; 17.6% of Post-D
 - Probation/Parole Violation - 19.7% of Pre-D; 17.6% of Post-D
- *Average Daily Population (ADP):*
 - ADP decreased 24% between FY 2009 and FY 2010 and remained steady between FY 2010 and FY 2011.
 - ADP has consistently been below capacity.
- *Average Length of Stay (LOS):*
 - In order to accurately account for movement of juveniles between facilities, LOS is calculated at the detaining CSU level. For specific LOS data, refer to pages for CSUs served by this detention home.
- *Child Care Days (CCD):*
 - Total number of CCD for FY 2011 was 5,676. This is a 4.7% decrease from the previous fiscal year (5,956 CCD).
- *Dispositional Status:*
 - 127 pre-dispositional admissions
 - 84 post-dispositional admissions without programs, including 3 weekend admissions
 - 7 post-dispositional admissions with programs

ADMISSIONS BY DETAINING OFFENSE, FY 2011

Most Serious Offense	Pre-Disp.		Post-Disp.	
	Judge Order? No	Yes	With Program? No	Yes
Offense Category				
Abusive Language	0.0%	0.0%	0.0%	0.0%
Alcohol	0.0%	0.0%	2.4%	0.0%
Arson	0.0%	6.7%	1.2%	0.0%
Assault	20.6%	3.3%	7.1%	0.0%
Burglary	1.0%	0.0%	4.8%	0.0%
Contempt of Court	12.4%	43.3%	47.6%	28.6%
Custody	0.0%	0.0%	0.0%	0.0%
Desertion/Support	0.0%	0.0%	0.0%	0.0%
Disorderly Conduct	0.0%	0.0%	0.0%	0.0%
Escapes	0.0%	0.0%	0.0%	0.0%
Extortion	3.1%	10.0%	0.0%	0.0%
Failure to Appear	2.1%	10.0%	4.8%	0.0%
Family Offense	0.0%	0.0%	0.0%	0.0%
Fraud	0.0%	3.3%	0.0%	0.0%
Gangs	0.0%	0.0%	0.0%	0.0%
Kidnapping	0.0%	0.0%	0.0%	0.0%
Larceny	10.3%	6.7%	6.0%	28.6%
Miscellaneous/Other	0.0%	0.0%	0.0%	0.0%
Murder	0.0%	0.0%	0.0%	0.0%
Narcotics	9.3%	3.3%	2.4%	0.0%
Obscenity	0.0%	0.0%	0.0%	0.0%
Obstruction of Justice	0.0%	0.0%	0.0%	0.0%
Prob./Parole Violation ¹	21.6%	13.3%	16.7%	28.6%
Protective Orders	0.0%	0.0%	0.0%	0.0%
Robbery	3.1%	0.0%	0.0%	14.3%
Sex Offense	6.2%	0.0%	0.0%	0.0%
Status Offense ²	0.0%	0.0%	1.2%	0.0%
Telephone Law	0.0%	0.0%	0.0%	0.0%
Traffic	1.0%	0.0%	3.6%	0.0%
Trespass	1.0%	0.0%	0.0%	0.0%
Vandalism	2.1%	0.0%	1.2%	0.0%
Weapons	6.2%	0.0%	0.0%	0.0%
Offense Severity				
Felonies:				
- Against Persons	25.8%	16.7%	2.4%	14.3%
- Weapons/Narcotics	11.3%	0.0%	1.2%	0.0%
- Other	10.3%	6.7%	9.5%	28.6%
Class 1 Misdemeanors:				
- Against Persons	10.3%	3.3%	6.0%	0.0%
- Other	8.2%	13.3%	13.1%	0.0%
Prob./Parole Violation ¹	21.6%	13.3%	16.7%	28.6%
Court Order Violation	12.4%	46.7%	48.8%	28.6%
Status Offense ²	0.0%	0.0%	1.2%	0.0%
Others	0.0%	0.0%	0.0%	0.0%
Offense Information Missing	0.0%	0.0%	1.2%	0.0%
Total Admissions	97	30	84	7

1, 2 - Variations may exist due to slightly different offense ranking guidelines.

ADMISSIONS BY COURT DISTRICT, FY 2011

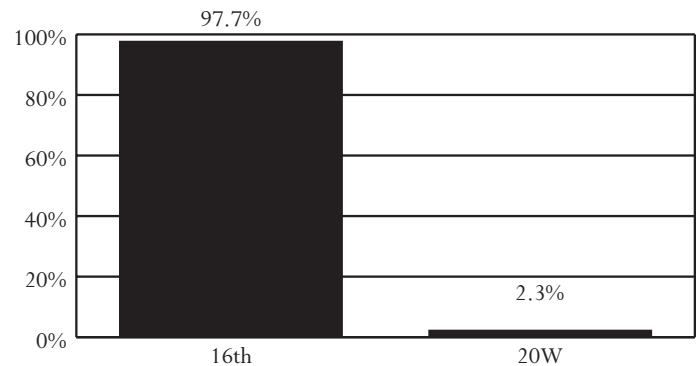

AVERAGE DAILY POPULATION VS CAPACITY, FY 2009-2011

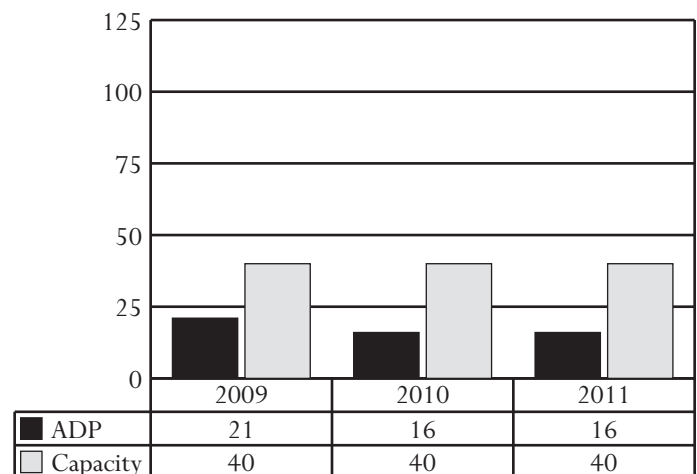

ADMISSIONS BY DISPOSITIONAL STATUS, FY 2011

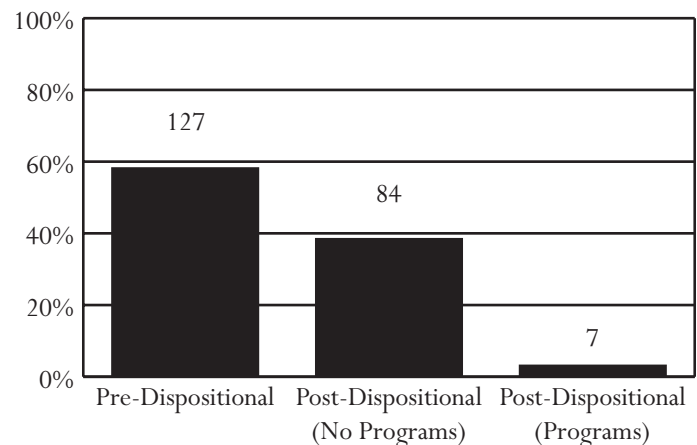

All data were downloaded on 11/09/2011. Any changes after that date are not reflected in this book. Percentages may not add to 100% due to rounding.

Chesapeake Juvenile Services

Director: Sam Taylor (staylor@cityofchesapeake.net)
Capacity: 100 beds

420 Albemarle Drive
Chesapeake, Virginia 23322
757-382-6364

Formerly the Tidewater Detention Home

Owned by: The city of Chesapeake. Primary users: Cities of Chesapeake, Franklin, Portsmouth, and Suffolk, and counties of Isle of Wight and Southampton.

ADMISSIONS, FY 2009-2011

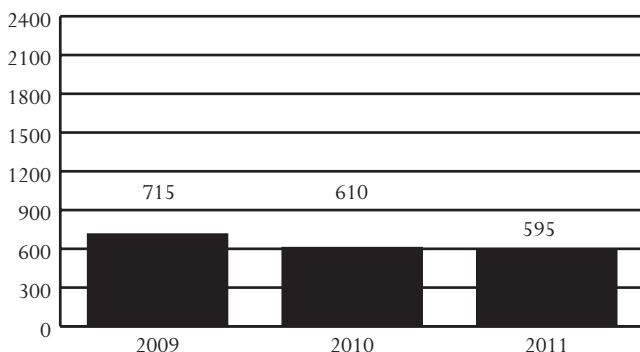

DAI SCORES AT ADMISSION*, FY 2009-2011

DAI Scores	2009	2010	2011
0-9 (Release)	7.5%	13.3%	8.4%
10-14 (Detention Alternative)	16.0%	18.8%	17.2%
15+ (Secure Detention)	75.1%	64.2%	70.4%
Missing	1.4%	3.8%	4.0%

* Includes only non-judge-ordered pre-D cases

ADMISSIONS BY DEMOGRAPHICS, FY 2009-2011

Demographics	2009	2010	2011
Race			
Black	70.1%	70.7%	72.3%
White	26.6%	26.7%	24.5%
Other	3.4%	2.6%	3.2%
Ethnicity - Hispanic	1.3%	0.5%	1.5%
Sex			
Male	79.6%	75.4%	81.0%
Female	20.4%	24.6%	19.0%
Age			
8-12	0.8%	2.1%	2.9%
13	3.6%	4.6%	4.0%
14	8.1%	12.1%	9.1%
15	15.9%	18.2%	20.2%
16	29.8%	28.7%	29.4%
17	41.4%	34.3%	34.5%
18-20	0.3%	0.0%	0.0%
Error/Missing	0.0%	0.0%	0.0%
Total Admissions	715	610	595

Note: During FY 2009, the detention module of JTS was updated, making data incomparable to previous Data Resource Guides. See page 99 for a description of this update.

Source of Admissions (FY 2011):

- 99.5% of admissions were from the 1st, 3rd, and 5th Districts. See pages 22-23, 28-29, and 32-33, respectively, for data pertaining to these CSUs.
- Weekender admissions were counted as a single admission.

Juveniles Admitted to Detention (FY 2011):

- 316 juveniles were admitted once to detention and 118 juveniles were admitted multiple times, for a total of 434 juveniles and 595 detention admissions.

Admission Trends:

- Admissions decreased 17% between FY 2009 and FY 2011 and 2% between FY 2010 and FY 2011.

DAI Scores for Non-Judge-Ordered Pre-D Admissions (FY 2011):

- Of the juveniles who were detained, 70.4% had a DAI score indicating secure detention.
- Of the juveniles who received a score of less than 15, 12.5% had mandatory overrides.

Most Common Offense Category (Most Serious Detaining Offense):

- Pre-D - Assault (20.3%)
- Post-D - Contempt of Court (28.8%)

Offense Severity (Most Serious Detaining Offense):

- Felony - 50.5% of Pre-D; 18.2% of Post-D
- Class 1 Misdemeanor - 20.7% of Pre-D; 31.1% of Post-D
- Probation/Parole Violation - 13.6% of Pre-D; 16.7% of Post-D

Average Daily Population (ADP):

- ADP decreased 18% between FY 2009 and FY 2010 and 4% between FY 2010 and FY 2011.
- ADP has consistently been below capacity.

Average Length of Stay (LOS):

- In order to accurately account for movement of juveniles between facilities, LOS is calculated at the detaining CSU level. For specific LOS data, refer to pages for CSUs served by this detention home.

Child Care Days (CCD):

- Total number of CCD for FY 2011 was 18,004. This is a 3.7% decrease from the previous fiscal year (18,689 CCD).

Dispositional Status:

- 463 pre-dispositional admissions
- 116 post-dispositional admissions without programs, including 3 weekend admissions
- 16 post-dispositional admissions with programs

ADMISSIONS BY DETAINING OFFENSE, FY 2011

Most Serious Offense	Pre-Disp.		Post-Disp.	
	Judge Order? No	Yes	With Program? No	Yes
Offense Category				
Abusive Language	0.0%	0.0%	0.0%	0.0%
Alcohol	0.0%	0.5%	0.9%	0.0%
Arson	4.3%	1.0%	0.0%	0.0%
Assault	22.5%	17.6%	19.8%	31.3%
Burglary	8.7%	8.1%	2.6%	18.8%
Contempt of Court	1.6%	24.3%	32.8%	0.0%
Custody	0.0%	0.0%	0.0%	0.0%
Desertion/Support	0.0%	0.0%	0.0%	0.0%
Disorderly Conduct	0.0%	0.5%	1.7%	0.0%
Escapes	0.8%	0.0%	0.0%	0.0%
Extortion	0.4%	0.5%	0.0%	0.0%
Failure to Appear	0.8%	2.9%	0.0%	0.0%
Family Offense	0.0%	0.0%	0.0%	0.0%
Fraud	1.2%	0.0%	1.7%	6.3%
Gangs	1.6%	0.0%	0.0%	0.0%
Kidnapping	1.2%	0.0%	0.0%	0.0%
Larceny	3.6%	10.5%	10.3%	12.5%
Miscellaneous/Other	1.2%	4.3%	0.0%	0.0%
Murder	0.8%	0.0%	0.0%	0.0%
Narcotics	2.4%	1.4%	3.4%	0.0%
Obscenity	0.0%	0.0%	0.0%	0.0%
Obstruction of Justice	1.2%	1.0%	1.7%	0.0%
Prob./Parole Violation ¹	14.2%	12.9%	16.4%	18.8%
Protective Orders	0.0%	0.0%	0.0%	0.0%
Robbery	16.2%	3.8%	0.9%	0.0%
Sex Offense	9.1%	1.9%	0.0%	0.0%
Status Offense ²	0.0%	0.5%	2.6%	0.0%
Telephone Law	0.4%	0.0%	0.0%	0.0%
Traffic	0.8%	0.0%	0.0%	0.0%
Trespass	0.0%	1.9%	0.9%	0.0%
Vandalism	0.8%	4.8%	0.9%	12.5%
Weapons	5.1%	1.9%	2.6%	0.0%
Offense Severity				
Felonies:				
- Against Persons	53.0%	9.0%	4.3%	25.0%
- Weapons/Narcotics	3.2%	1.0%	0.9%	0.0%
- Other	15.0%	15.7%	8.6%	25.0%
Class 1 Misdemeanors:				
- Against Persons	7.1%	18.1%	19.0%	18.8%
- Other	4.0%	14.3%	12.1%	12.5%
Prob./Parole Violation ¹	14.2%	12.9%	16.4%	18.8%
Court Order Violation	2.0%	24.3%	32.8%	0.0%
Status Offense ²	0.0%	1.0%	2.6%	0.0%
Others	0.4%	3.8%	2.6%	0.0%
Offense Information Missing	1.2%	0.0%	0.9%	0.0%
Total Admissions	253	210	116	16

1, 2 - Variations may exist due to slightly different offense ranking guidelines.

ADMISSIONS BY COURT DISTRICT, FY 2011

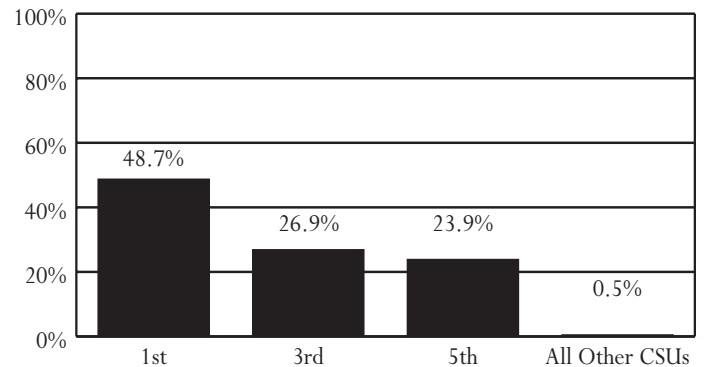

AVERAGE DAILY POPULATION VS CAPACITY, FY 2009-2011

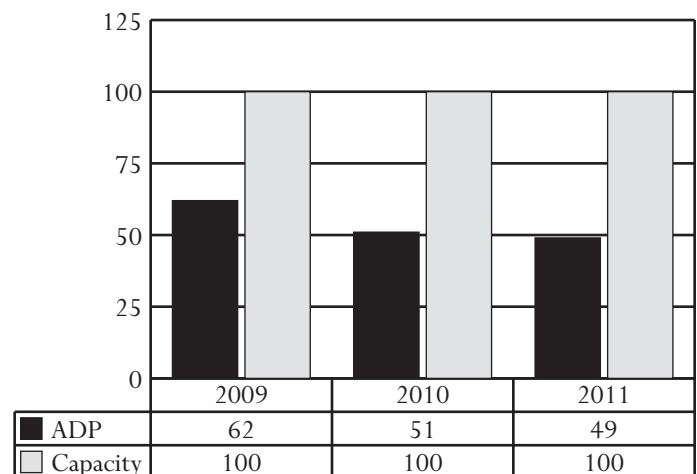

ADMISSIONS BY DISPOSITIONAL STATUS, FY 2011

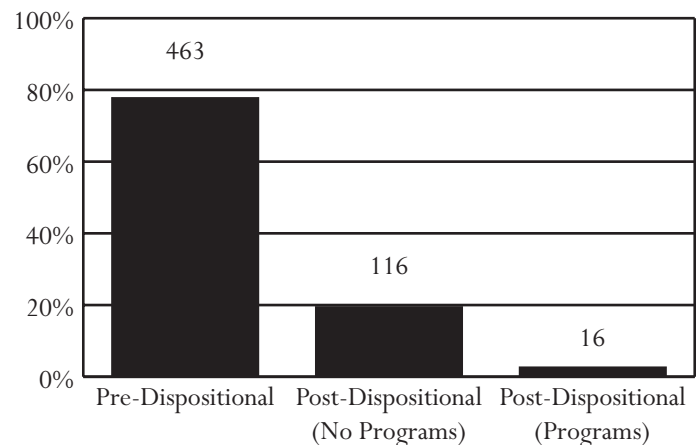

All data were downloaded on 11/09/2011. Any changes after that date are not reflected in this book. Percentages may not add to 100% due to rounding.

Chesterfield Juvenile Detention Home

Director: Marilyn Brown (BrownMag@chesterfield.gov)
Capacity: 90 beds

9700 Krause Road
Chesterfield, Virginia 23832
804-748-1460

Owned by: Chesterfield County. Primary users: City of Colonial Heights and Chesterfield County.

ADMISSIONS, FY 2009-2011

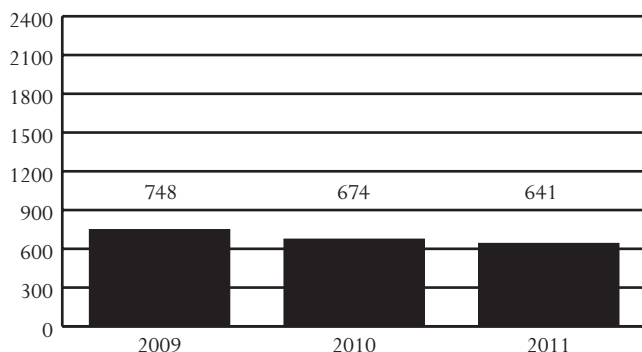

DAI SCORES AT ADMISSION*, FY 2009-2011

DAI Scores	2009	2010	2011
0-9 (Release)	31.1%	28.6%	27.7%
10-14 (Detention Alternative)	23.3%	21.6%	21.3%
15+ (Secure Detention)	42.9%	49.4%	51.1%
Missing	2.7%	0.4%	0.0%

* Includes only non-judge-ordered pre-D cases

ADMISSIONS BY DEMOGRAPHICS, FY 2009-2011

Demographics	2009	2010	2011
Race			
Black	41.7%	43.5%	48.4%
White	54.4%	51.8%	46.3%
Other	3.9%	4.7%	5.3%
Ethnicity - Hispanic	2.9%	6.1%	4.7%
Sex			
Male	79.8%	81.2%	73.8%
Female	20.2%	18.8%	26.2%
Age			
8-12	0.7%	0.7%	1.4%
13	1.9%	3.3%	4.1%
14	7.5%	5.5%	8.7%
15	19.4%	18.2%	16.8%
16	28.7%	31.9%	28.5%
17	41.0%	39.8%	40.4%
18-20	0.8%	0.4%	0.0%
Error/Missing	0.0%	0.1%	0.0%
Total Admissions	748	674	641

- *Source of Admissions (FY 2011):*
 - 99.4% of admissions were from the 12th District. See pages 46-47 for data pertaining to this CSU.
 - Weekender admissions were counted as a single admission.
- *Juveniles Admitted to Detention (FY 2011):*
 - 284 juveniles were admitted once to detention and 126 juveniles were admitted multiple times, for a total of 410 juveniles and 641 detention admissions.
- *Admission Trends:*
 - Admissions decreased 14% between FY 2009 and FY 2011 and 5% between FY 2010 and FY 2011.
- *DAI Scores for Non-Judge-Ordered Pre-D Admissions (FY 2011):*
 - Of the juveniles who were detained, 51.1% had a DAI score indicating secure detention.
 - Of the juveniles who received a score of less than 15, 56.5% had mandatory overrides.
- *Most Common Offense Category (Most Serious Detaining Offense):*
 - Pre-D - Assault (19.3%)
 - Post-D - Larceny (20.9%)
- *Offense Severity (Most Serious Detaining Offense):*
 - Felony - 34.5% of Pre-D; 19.9% of Post-D
 - Class 1 Misdemeanor - 38.9% of Pre-D; 45.3% of Post-D
 - Probation/Parole Violation - 9.3% of Pre-D; 10.4% of Post-D
- *Average Daily Population (ADP):*
 - ADP increased 11% between FY 2009 and FY 2010 and 2% between FY 2010 and FY 2011.
 - ADP has consistently been below capacity.
- *Average Length of Stay (LOS):*
 - In order to accurately account for movement of juveniles between facilities, LOS is calculated at the detaining CSU level. For specific LOS data, refer to pages for CSUs served by this detention home.
- *Child Care Days (CCD):*
 - Total number of CCD for FY 2011 was 18,712. This is a 2.5% increase from the previous fiscal year (18,254 CCD).
- *Dispositional Status:*
 - 440 pre-dispositional admissions
 - 187 post-dispositional admissions without programs, including 11 weekend admissions
 - 14 post-dispositional admissions with programs

Note: During FY 2009, the detention module of JTS was updated, making data incomparable to previous Data Resource Guides. See page 99 for a description of this update.

ADMISSIONS BY DETAINING OFFENSE, FY 2011

Most Serious Offense	Pre-Disp.		Post-Disp.	
	Judge Order? No	Yes	With Program? No	Yes
Offense Category				
Abusive Language	0.0%	0.0%	0.0%	0.0%
Alcohol	0.7%	5.7%	5.3%	0.0%
Arson	2.1%	1.0%	0.0%	0.0%
Assault	23.8%	17.2%	15.5%	21.4%
Burglary	7.0%	3.7%	4.8%	7.1%
Contempt of Court	15.4%	14.8%	19.3%	14.3%
Custody	0.0%	0.0%	0.0%	0.0%
Desertion/Support	0.0%	0.0%	0.0%	0.0%
Disorderly Conduct	0.0%	0.0%	2.1%	7.1%
Escapes	0.0%	0.0%	0.0%	0.0%
Extortion	1.4%	0.0%	1.1%	0.0%
Failure to Appear	7.7%	14.8%	1.1%	7.1%
Family Offense	0.0%	0.0%	0.0%	0.0%
Fraud	0.0%	0.0%	0.5%	7.1%
Gangs	0.7%	0.0%	0.0%	0.0%
Kidnapping	0.7%	0.0%	0.5%	0.0%
Larceny	3.5%	11.1%	21.4%	14.3%
Miscellaneous/Other	0.7%	0.0%	0.0%	0.0%
Murder	0.0%	0.3%	0.0%	0.0%
Narcotics	2.1%	4.4%	4.8%	14.3%
Obscenity	0.0%	0.0%	0.0%	0.0%
Obstruction of Justice	0.7%	0.3%	0.0%	0.0%
Prob./Parole Violation ¹	8.4%	9.8%	10.7%	7.1%
Protective Orders	0.0%	0.0%	0.0%	0.0%
Robbery	12.6%	7.4%	1.6%	0.0%
Sex Offense	7.0%	1.7%	0.0%	0.0%
Status Offense ²	0.0%	0.7%	0.5%	0.0%
Telephone Law	0.0%	0.0%	0.5%	0.0%
Traffic	1.4%	0.7%	6.4%	0.0%
Trespass	0.0%	0.7%	1.1%	0.0%
Vandalism	0.7%	3.0%	1.1%	0.0%
Weapons	2.1%	2.7%	1.6%	0.0%
Offense Severity				
Felonies:				
- Against Persons	34.3%	16.8%	7.5%	0.0%
- Weapons/Narcotics	0.0%	0.7%	0.0%	0.0%
- Other	11.2%	11.8%	12.3%	21.4%
Class 1 Misdemeanors:				
- Against Persons	16.8%	12.1%	13.9%	21.4%
- Other	12.6%	31.3%	30.5%	35.7%
Prob./Parole Violation ¹	8.4%	9.8%	10.7%	7.1%
Court Order Violation	15.4%	14.8%	19.3%	14.3%
Status Offense ²	0.0%	0.7%	0.5%	0.0%
Others	0.0%	2.0%	5.3%	0.0%
Offense Information Missing	1.4%	0.0%	0.0%	0.0%
Total Admissions	143	297	187	14

1, 2 - Variations may exist due to slightly different offense ranking guidelines.

ADMISSIONS BY COURT DISTRICT, FY 2011

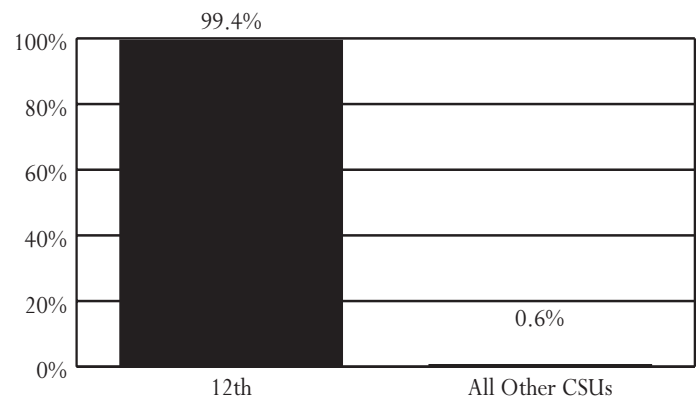

AVERAGE DAILY POPULATION VS CAPACITY, FY 2009-2011

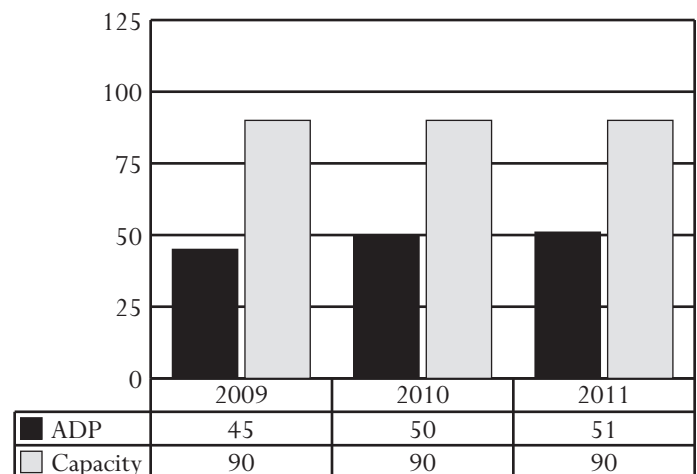

ADMISSIONS BY DISPOSITIONAL STATUS, FY 2011

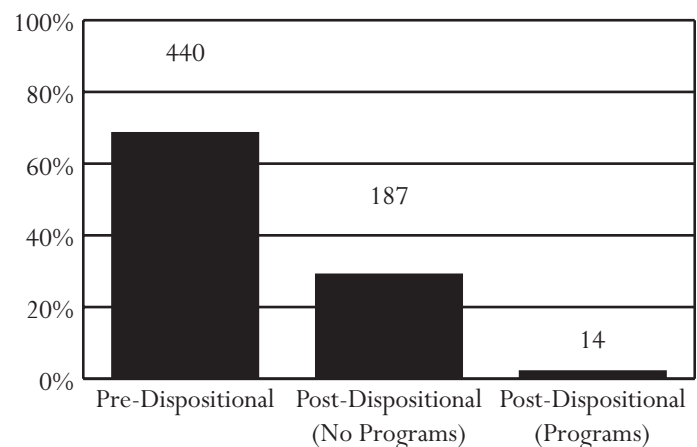

All data were downloaded on 11/09/2011. Any changes after that date are not reflected in this book. Percentages may not add to 100% due to rounding.

Crater Juvenile Detention Home

Executive Director: Jack Scott (JScott@cyc.state.va.us)
Capacity: 22 beds

6102 County Drive
Disputanta, Virginia 23842
804-732-3803

Owned by: A commission of the cities of Emporia, Hopewell, and Petersburg, and counties of Dinwiddie, Prince George, Surry, and Sussex. Primary users: Members of the commission as well as the counties of Brunswick and Greensville.

ADMISSIONS, FY 2009-2011

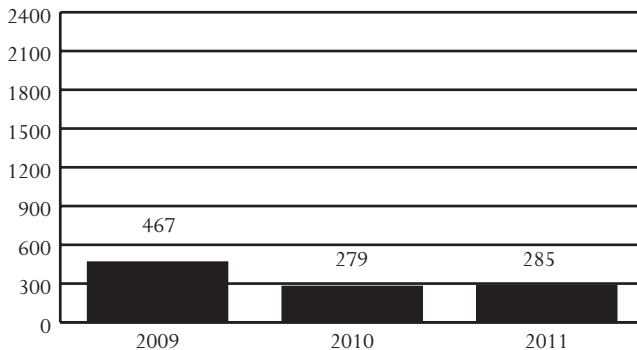

DAI SCORES AT ADMISSION*, FY 2009-2011

DAI Scores	2009	2010	2011
0-9 (Release)	5.6%	12.5%	19.4%
10-14 (Detention Alternative)	9.1%	33.3%	23.6%
15+ (Secure Detention)	84.2%	53.3%	53.5%
Missing	1.1%	0.8%	3.5%

* Includes only non-judge-ordered pre-D cases

ADMISSIONS BY DEMOGRAPHICS, FY 2009-2011

Demographics	2009	2010	2011
Race			
Black	81.4%	73.5%	75.8%
White	15.6%	23.3%	23.2%
Other	3.0%	3.2%	1.1%
Ethnicity - Hispanic	1.3%	2.9%	2.5%
Sex			
Male	88.0%	82.4%	83.9%
Female	12.0%	17.6%	16.1%
Age			
8-12	1.7%	1.4%	0.4%
13	2.4%	4.7%	3.5%
14	13.9%	11.5%	13.7%
15	15.0%	15.8%	19.6%
16	29.3%	27.2%	28.1%
17	37.7%	39.4%	33.7%
18-20	0.0%	0.0%	0.0%
Error/Missing	0.0%	0.0%	1.1%
Total Admissions	467	279	285

- *Source of Admissions (FY 2011):*
 - 98.6% of admissions were from the 11th and 6th Districts. See pages 44-45 and 34-35, respectively, for data pertaining to these CSUs.
 - Weekender admissions were counted as a single admission.
- *Juveniles Admitted to Detention (FY 2011):*
 - 143 juveniles were admitted once to detention and 60 juveniles were admitted multiple times, for a total of 203 juveniles and 285 detention admissions.
- *Admission Trends:*
 - Admissions decreased 39% between FY 2009 and FY 2011 and increased 2% between FY 2010 and FY 2011.
- *DAI Scores for Non-Judge-Ordered Pre-D Admissions (FY 2011):*
 - Of the juveniles who were detained, 53.5% had a DAI score indicating secure detention.
 - Of the juveniles who received a score of less than 15, 14.5% had mandatory overrides.
- *Most Common Offense Category (Most Serious Detaining Offense):*
 - Pre-D - Assault (16.3%)
 - Post-D - Contempt of Court (23.2%)
- *Offense Severity (Most Serious Detaining Offense):*
 - Felony - 49.8% of Pre-D; 8.5% of Post-D
 - Class 1 Misdemeanor - 19.2% of Pre-D; 41.5% of Post-D
 - Probation/Parole Violation - 13.3% of Pre-D; 14.6% of Post-D
- *Average Daily Population (ADP):*
 - ADP decreased 27% between FY 2009 and FY 2010 and remained steady between FY 2010 and FY 2011.
 - ADP has been below capacity for 2 of the last 3 fiscal years.
- *Average Length of Stay (LOS):*
 - In order to accurately account for movement of juveniles between facilities, LOS is calculated at the detaining CSU level. For specific LOS data, refer to pages for CSUs served by this detention home.
- *Child Care Days (CCD):*
 - Total number of CCD for FY 2011 was 5,994. This is a less than 1% increase from the previous fiscal year (5,970 CCD).
- *Dispositional Status:*
 - 203 pre-dispositional admissions
 - 82 post-dispositional admissions without programs, including 5 weekend admissions
 - This detention home does not offer post-dispositional programs.

Note: During FY 2009, the detention module of JTS was updated, making data incomparable to previous Data Resource Guides. See page 99 for a description of this update.

ADMISSIONS BY DETAINING OFFENSE, FY 2011

Most Serious Offense	Pre-Disp.		Post-Disp.	
	Judge Order? No	Yes	With Program? No	Yes
Offense Category				
Abusive Language	0.0%	0.0%	0.0%	0.0%
Alcohol	0.0%	0.0%	4.9%	0.0%
Arson	0.0%	0.0%	0.0%	0.0%
Assault	18.1%	11.9%	20.7%	0.0%
Burglary	12.5%	3.4%	1.2%	0.0%
Contempt of Court	2.8%	30.5%	23.2%	0.0%
Custody	0.0%	0.0%	1.2%	0.0%
Desertion/Support	0.0%	0.0%	0.0%	0.0%
Disorderly Conduct	0.0%	1.7%	1.2%	0.0%
Escapes	0.0%	0.0%	0.0%	0.0%
Extortion	2.1%	0.0%	0.0%	0.0%
Failure to Appear	2.1%	1.7%	2.4%	0.0%
Family Offense	0.0%	0.0%	0.0%	0.0%
Fraud	0.0%	0.0%	0.0%	0.0%
Gangs	1.4%	0.0%	0.0%	0.0%
Kidnapping	0.0%	0.0%	0.0%	0.0%
Larceny	14.6%	6.8%	7.3%	0.0%
Miscellaneous/Other	0.7%	3.4%	0.0%	0.0%
Murder	0.0%	0.0%	0.0%	0.0%
Narcotics	4.2%	11.9%	7.3%	0.0%
Obscenity	0.0%	0.0%	0.0%	0.0%
Obstruction of Justice	1.4%	0.0%	0.0%	0.0%
Prob./Parole Violation ¹	13.9%	10.2%	12.2%	0.0%
Protective Orders	0.0%	0.0%	0.0%	0.0%
Robbery	10.4%	0.0%	0.0%	0.0%
Sex Offense	3.5%	1.7%	0.0%	0.0%
Status Offense ²	0.0%	1.7%	3.7%	0.0%
Telephone Law	0.0%	0.0%	0.0%	0.0%
Traffic	1.4%	3.4%	4.9%	0.0%
Trespass	2.8%	1.7%	4.9%	0.0%
Vandalism	5.6%	10.2%	3.7%	0.0%
Weapons	2.1%	0.0%	1.2%	0.0%
Offense Severity				
Felonies:				
- Against Persons	30.6%	8.5%	1.2%	0.0%
- Weapons/Narcotics	3.5%	1.7%	1.2%	0.0%
- Other	27.8%	10.2%	6.1%	0.0%
Class 1 Misdemeanors:				
- Against Persons	11.1%	6.8%	19.5%	0.0%
- Other	6.9%	15.3%	22.0%	0.0%
Prob./Parole Violation ¹	13.9%	11.9%	14.6%	0.0%
Court Order Violation	4.9%	32.2%	24.4%	0.0%
Status Offense ²	0.0%	3.4%	4.9%	0.0%
Others	0.7%	10.2%	6.1%	0.0%
Offense Information Missing	0.7%	0.0%	0.0%	0.0%
Total Admissions	144	59	82	0

1, 2 - Variations may exist due to slightly different offense ranking guidelines.

ADMISSIONS BY COURT DISTRICT, FY 2011

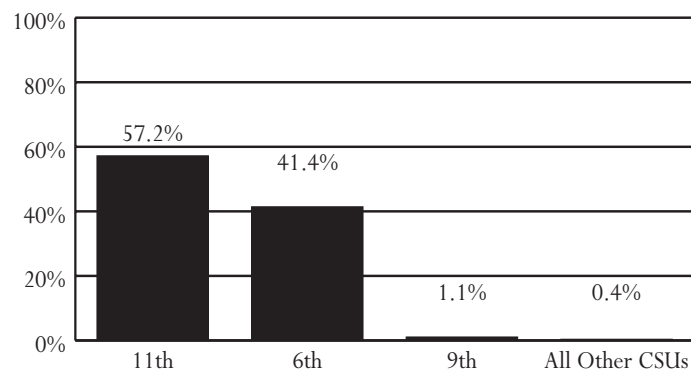

AVERAGE DAILY POPULATION VS CAPACITY, FY 2009-2011

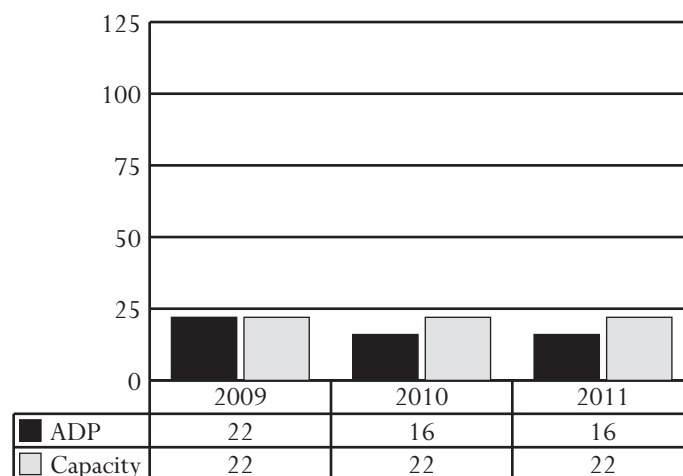

ADMISSIONS BY DISPOSITIONAL STATUS, FY 2011

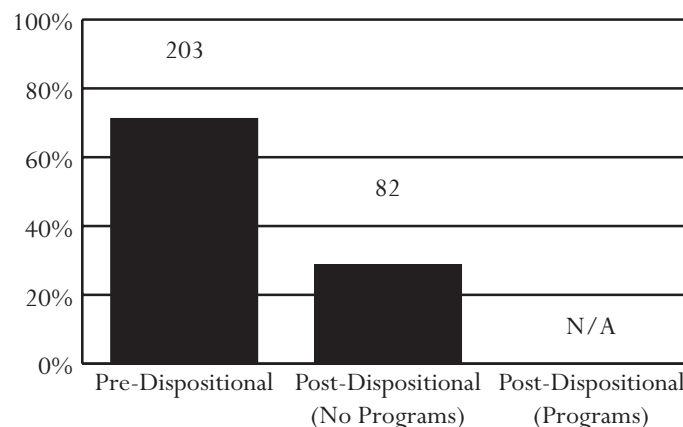

All data were downloaded on 11/09/2011. Any changes after that date are not reflected in this book. Percentages may not add to 100% due to rounding.

Fairfax County Juvenile Detention Center

Superintendent: George Corbin (george.corbin@fairfaxcounty.gov)
Capacity: 121 beds

10650 Page Avenue
Fairfax, Virginia 22030
703-246-2844

Owned by: Fairfax County. Primary users: Fairfax City and County.

ADMISSIONS, FY 2009-2011

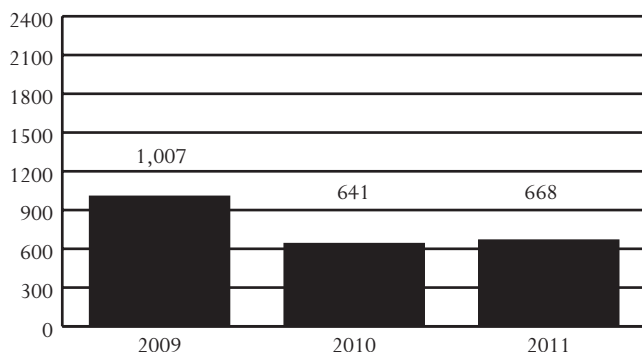

DAI SCORES AT ADMISSION*, FY 2009-2011

DAI Scores	2009	2010	2011
0-9 (Release)	21.6%	17.8%	19.4%
10-14 (Detention Alternative)	27.1%	24.0%	29.5%
15+ (Secure Detention)	48.2%	55.0%	47.8%
Missing	3.1%	3.2%	3.3%

* Includes only non-judge-ordered pre-D cases

ADMISSIONS BY DEMOGRAPHICS, FY 2009-2011

Demographics	2009	2010	2011
Race			
Black	35.5%	32.8%	37.0%
White	34.9%	43.7%	39.5%
Other	29.7%	23.6%	23.5%
Ethnicity - Hispanic			
	33.1%	31.8%	36.2%
Sex			
Male	81.0%	73.9%	78.7%
Female	19.0%	26.1%	21.3%
Age			
8-12	0.7%	1.1%	0.0%
13	2.7%	3.0%	1.5%
14	11.2%	9.0%	10.2%
15	21.0%	18.6%	20.4%
16	27.1%	31.0%	26.2%
17	36.8%	36.8%	41.5%
18-20	0.5%	0.5%	0.1%
Error/Missing	0.0%	0.0%	0.1%
Total Admissions	1,007	641	668

- *Source of Admissions (FY 2011):*
 - 99.4% of admissions were from the 19th District. See pages 62-63 for data pertaining to this CSU.
 - Weekender admissions were counted as a single admission.
- *Juveniles Admitted to Detention (FY 2011):*
 - 282 juveniles were admitted once to detention and 146 juveniles were admitted multiple times, for a total of 428 juveniles and 668 detention admissions.
- *Admission Trends:*
 - Admissions decreased 34% between FY 2009 and FY 2011 and increased 4% between FY 2010 and FY 2011.
- *DAI Scores for Non-Judge-Ordered Pre-D Admissions (FY 2011):*
 - Of the juveniles who were detained, 47.8% had a DAI score indicating secure detention.
 - Of the juveniles who received a score of less than 15, 51.4% had mandatory overrides.
- *Most Common Offense Category (Most Serious Detaining Offense):*
 - Pre-D - Probation/Parole Violation (32.7%)
 - Post-D - Probation/Parole Violation (46.5%)
- *Offense Severity (Most Serious Detaining Offense):*
 - Felony - 37.6% of Pre-D; 22.0% of Post-D
 - Class 1 Misdemeanor - 16.9% of Pre-D; 22.0% of Post-D
 - Probation/Parole Violation - 32.7% of Pre-D; 46.5% of Post-D
- *Average Daily Population (ADP):*
 - ADP decreased 30% between FY 2009 and FY 2010 and 10% between FY 2010 and FY 2011.
 - ADP has consistently been below capacity.
- *Average Length of Stay (LOS):*
 - In order to accurately account for movement of juveniles between facilities, LOS is calculated at the detaining CSU level. For specific LOS data, refer to pages for CSUs served by this detention home.
- *Child Care Days (CCD):*
 - Total number of CCD for FY 2011 was 15,935. This is a 10.0% decrease from the previous fiscal year (17,714 CCD).
- *Dispositional Status:*
 - 468 pre-dispositional admissions
 - 187 post-dispositional admissions without programs, including 29 weekend admissions
 - 13 post-dispositional admissions with programs

Note: During FY 2009, the detention module of JTS was updated, making data incomparable to previous Data Resource Guides. See page 99 for a description of this update.

ADMISSIONS BY DETAINING OFFENSE, FY 2011

Most Serious Offense	Pre-Disp.		Post-Disp.	
	Judge Order?		With Program?	
	No	Yes	No	Yes
Offense Category				
Abusive Language	0.0%	0.0%	0.0%	0.0%
Alcohol	1.4%	0.0%	2.1%	7.7%
Arson	0.5%	0.0%	0.0%	0.0%
Assault	15.6%	7.8%	7.0%	0.0%
Burglary	5.2%	1.0%	1.1%	7.7%
Contempt of Court	1.4%	29.4%	7.5%	0.0%
Custody	0.0%	0.0%	0.0%	0.0%
Desertion/Support	0.0%	0.0%	0.0%	0.0%
Disorderly Conduct	0.5%	0.0%	1.6%	0.0%
Escapes	0.5%	0.0%	0.0%	0.0%
Extortion	0.0%	1.0%	1.1%	0.0%
Failure to Appear	0.0%	4.9%	0.0%	0.0%
Family Offense	0.0%	0.0%	0.0%	0.0%
Fraud	1.6%	0.0%	1.1%	0.0%
Gangs	0.5%	0.0%	0.0%	7.7%
Kidnapping	0.3%	0.0%	0.0%	0.0%
Larceny	14.2%	9.8%	11.2%	7.7%
Miscellaneous/Other	5.5%	2.0%	0.5%	7.7%
Murder	0.5%	0.0%	0.0%	0.0%
Narcotics	1.6%	2.0%	2.7%	0.0%
Obscenity	0.0%	0.0%	0.5%	0.0%
Obstruction of Justice	2.2%	0.0%	1.1%	0.0%
Prob./Parole Violation ¹	35.2%	23.5%	45.5%	61.5%
Protective Orders	0.0%	0.0%	0.0%	0.0%
Robbery	6.0%	7.8%	5.3%	0.0%
Sex Offense	2.5%	1.0%	1.6%	0.0%
Status Offense ²	0.0%	0.0%	0.5%	0.0%
Telephone Law	0.0%	0.0%	0.0%	0.0%
Traffic	0.3%	3.9%	5.9%	0.0%
Trespass	1.9%	2.9%	2.7%	0.0%
Vandalism	1.4%	2.9%	1.1%	0.0%
Weapons	0.8%	0.0%	0.0%	0.0%
Offense Severity				
Felonies:				
- Against Persons	20.5%	17.6%	12.8%	0.0%
- Weapons/Narcotics	1.4%	1.0%	0.5%	0.0%
- Other	18.6%	8.8%	8.6%	23.1%
Class 1 Misdemeanors:				
- Against Persons	7.7%	4.9%	5.3%	0.0%
- Other	9.8%	9.8%	17.6%	7.7%
Prob./Parole Violation ¹	35.2%	23.5%	45.5%	61.5%
Court Order Violation	1.4%	31.4%	7.5%	0.0%
Status Offense ²	0.0%	0.0%	0.5%	0.0%
Others	5.2%	2.9%	1.6%	7.7%
Offense Information Missing	0.3%	0.0%	0.0%	0.0%
Total Admissions	366	102	187	13

1, 2 - Variations may exist due to slightly different offense ranking guidelines.

ADMISSIONS BY COURT DISTRICT, FY 2011

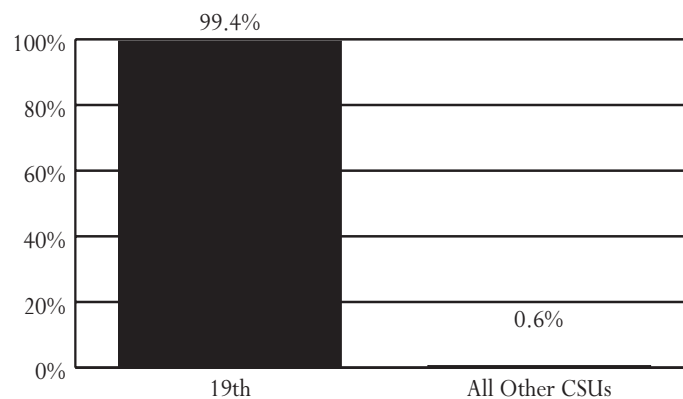

AVERAGE DAILY POPULATION VS CAPACITY, FY 2009-2011

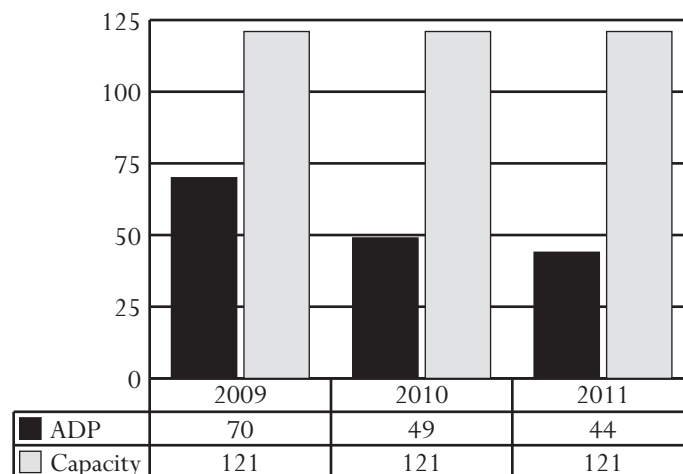

ADMISSIONS BY DISPOSITIONAL STATUS, FY 2011

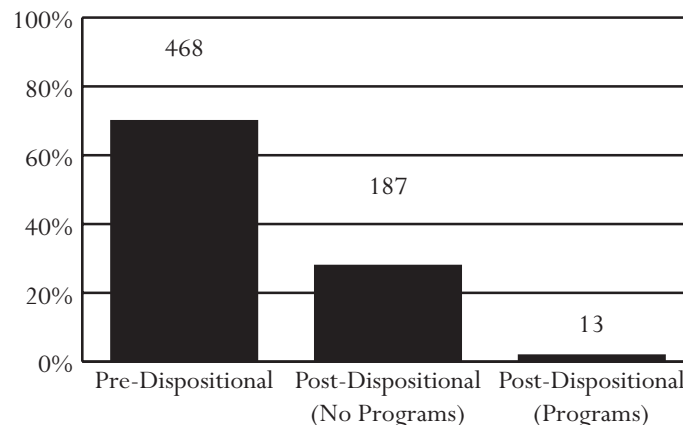

All data were downloaded on 11/09/2011. Any changes after that date are not reflected in this book. Percentages may not add to 100% due to rounding.

Henrico Juvenile Detention Home

Superintendent: Michael D. Bingham (bin05@co.henrico.va.us)
Capacity: 20 beds

4201 East Parham Road
Richmond, Virginia 23273
804-501-4329

Owned and primarily used by Henrico County.

ADMISSIONS, FY 2009-2011

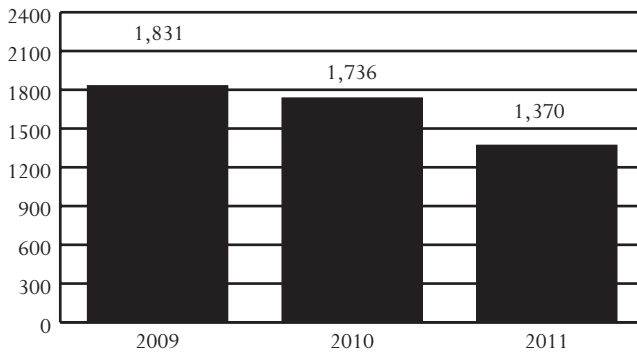

DAI SCORES AT ADMISSION*, FY 2009-2011

DAI Scores	2009	2010	2011
0-9 (Release)	15.0%	10.8%	17.0%
10-14 (Detention Alternative)	26.0%	26.4%	25.3%
15+ (Secure Detention)	58.4%	62.5%	57.4%
Missing	0.6%	0.3%	0.4%

* Includes only non-judge-ordered pre-D cases

ADMISSIONS BY DEMOGRAPHICS, FY 2009-2011

Demographics	2009	2010	2011
Race			
Black	70.4%	73.2%	67.2%
White	23.9%	20.9%	26.5%
Other	5.7%	5.9%	6.3%
Ethnicity - Hispanic	4.6%	4.4%	2.7%
Sex			
Male	76.6%	77.0%	74.7%
Female	23.4%	23.0%	25.3%
Age			
8-12	1.3%	1.1%	2.3%
13	1.7%	1.7%	4.6%
14	8.4%	9.7%	8.8%
15	21.7%	17.8%	17.2%
16	31.2%	32.3%	29.8%
17	35.1%	37.2%	37.0%
18-20	0.5%	0.3%	0.2%
Error/Missing	0.0%	0.0%	0.0%
Total Admissions	1,831	1,736	1,370

Note: During FY 2009, the detention module of JTS was updated, making data incomparable to previous Data Resource Guides. See page 99 for a description of this update.

- *Source of Admissions (FY 2011):*
 - 99.9% of admissions were from the 14th District. See pages 50-51 for data pertaining to this CSU.
 - Weekender admissions were counted as a single admission.
- *Juveniles Admitted to Detention (FY 2011):*
 - 214 juveniles were admitted once to detention and 328 juveniles were admitted multiple times, for a total of 542 juveniles and 1,370 detention admissions.
- *Admission Trends:*
 - Admissions decreased 25% between FY 2009 and FY 2011 and 21% between FY 2010 and FY 2011.
- *DAI Scores for Non-Judge-Ordered Pre-D Admissions (FY 2011):*
 - Of the juveniles who were detained, 57.4% had a DAI score indicating secure detention.
 - Of the juveniles who received a score of less than 15, 33.3% had mandatory overrides.
- *Most Common Offense Category (Most Serious Detaining Offense):*
 - Pre-D - Probation/Parole Violation (26.8%)
 - Post-D - Probation/Parole Violation (25.1%)
- *Offense Severity (Most Serious Detaining Offense):*
 - Felony - 31.8% of Pre-D; 15.0% of Post-D
 - Class 1 Misdemeanor - 26.3% of Pre-D; 33.4% of Post-D
 - Probation/Parole Violation - 29.1% of Pre-D; 29.2% of Post-D
- *Average Daily Population (ADP):*
 - ADP decreased 24% between FY 2009 and FY 2010 and 21% between FY 2010 and FY 2011.
 - ADP has been below capacity for 2 of the last 3 fiscal years.
- *Average Length of Stay (LOS):*
 - In order to accurately account for movement of juveniles between facilities, LOS is calculated at the detaining CSU level. For specific LOS data, refer to pages for CSUs served by this detention home.
- *Child Care Days (CCD):*
 - Total number of CCD for FY 2011 was 5,368. This is a 23.2% decrease from the previous fiscal year (6,994 CCD).
- *Dispositional Status:*
 - 891 pre-dispositional admissions
 - 479 post-dispositional admissions without programs, including 86 weekend admissions
 - This detention home does not offer post-dispositional programs.

ADMISSIONS BY DETAINING OFFENSE, FY 2011

Most Serious Offense	Pre-Disp.		Post-Disp.	
	Judge Order?		With Program?	
	No	Yes	No	Yes
Offense Category				
Abusive Language	0.0%	0.0%	0.0%	0.0%
Alcohol	0.7%	1.5%	3.1%	0.0%
Arson	0.0%	0.0%	0.0%	0.0%
Assault	14.4%	16.6%	13.8%	0.0%
Burglary	5.4%	1.8%	2.3%	0.0%
Contempt of Court	0.4%	16.8%	22.8%	0.0%
Custody	0.0%	0.0%	0.0%	0.0%
Desertion/Support	0.0%	0.0%	0.0%	0.0%
Disorderly Conduct	1.1%	3.4%	1.9%	0.0%
Escapes	1.8%	0.0%	0.0%	0.0%
Extortion	0.7%	0.7%	0.8%	0.0%
Failure to Appear	0.0%	8.5%	0.2%	0.0%
Family Offense	0.0%	0.0%	0.0%	0.0%
Fraud	1.1%	0.5%	0.6%	0.0%
Gangs	0.0%	0.0%	0.0%	0.0%
Kidnapping	1.4%	0.0%	0.0%	0.0%
Larceny	5.8%	11.6%	12.7%	0.0%
Miscellaneous/Other	0.0%	0.3%	0.6%	0.0%
Murder	0.0%	0.0%	0.0%	0.0%
Narcotics	2.9%	3.9%	6.1%	0.0%
Obscenity	0.0%	0.2%	0.0%	0.0%
Obstruction of Justice	0.4%	1.0%	0.2%	0.0%
Prob./Parole Violation ¹	36.5%	22.5%	25.1%	0.0%
Protective Orders	0.0%	0.0%	0.0%	0.0%
Robbery	18.8%	3.3%	1.7%	0.0%
Sex Offense	3.2%	1.5%	0.8%	0.0%
Status Offense ²	0.0%	0.3%	0.6%	0.0%
Telephone Law	0.0%	0.0%	0.0%	0.0%
Traffic	0.4%	0.8%	1.7%	0.0%
Trespass	0.7%	2.3%	2.9%	0.0%
Vandalism	1.8%	2.0%	1.3%	0.0%
Weapons	2.5%	0.8%	0.8%	0.0%
Offense Severity				
Felonies:				
- Against Persons	33.9%	11.1%	5.0%	0.0%
- Weapons/Narcotics	2.2%	1.8%	2.7%	0.0%
- Other	12.3%	11.4%	7.3%	0.0%
Class 1 Misdemeanors:				
- Against Persons	6.5%	12.4%	13.4%	0.0%
- Other	8.3%	19.1%	20.0%	0.0%
Prob./Parole Violation ¹	36.5%	25.7%	29.2%	0.0%
Court Order Violation	0.4%	16.0%	20.3%	0.0%
Status Offense ²	0.0%	0.3%	1.3%	0.0%
Others	0.0%	2.3%	0.8%	0.0%
Offense Information Missing	0.0%	0.0%	0.0%	0.0%
Total Admissions	277	614	479	0

1, 2 - Variations may exist due to slightly different offense ranking guidelines.

ADMISSIONS BY COURT DISTRICT, FY 2011

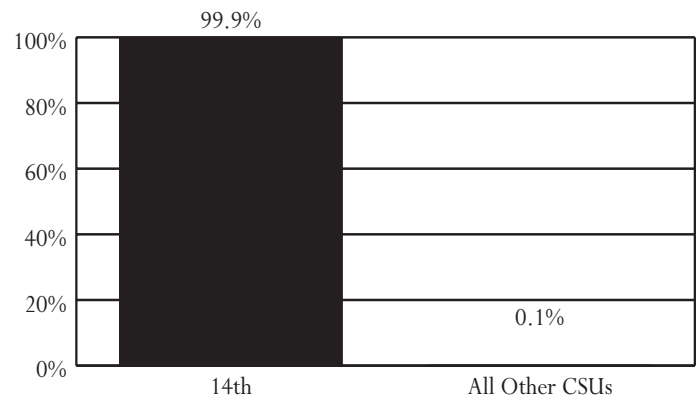

AVERAGE DAILY POPULATION VS CAPACITY, FY 2009-2011

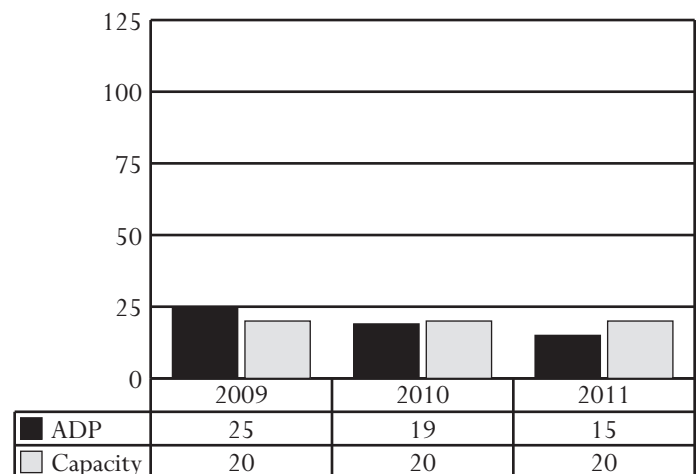

ADMISSIONS BY DISPOSITIONAL STATUS, FY 2011

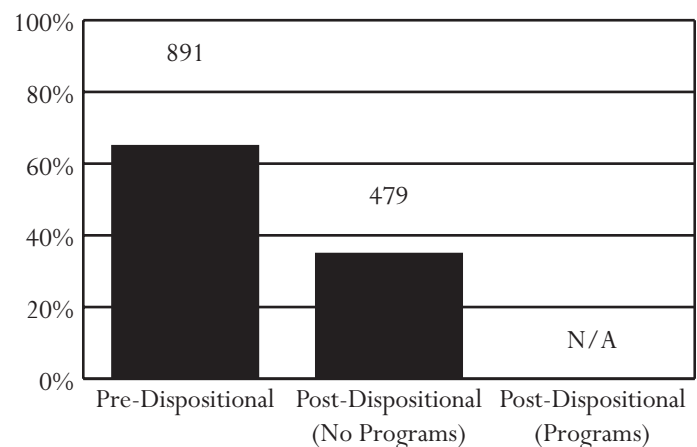

All data were downloaded on 11/09/2011. Any changes after that date are not reflected in this book. Percentages may not add to 100% due to rounding.

Highlands Juvenile Detention Center

Superintendent: Tim Dotson (tdotson@hjdc.org)
Capacity: 35 beds

2105 Shakesville Road
Bristol, Virginia 24201
276-466-7800

Owned by: A commission of the cities of Bristol and Norton and counties of Buchanan, Dickenson, Lee, Russell, Scott, Smyth, Tazewell, Washington, and Wise. Primary users: Members of the commission.

ADMISSIONS, FY 2009-2011

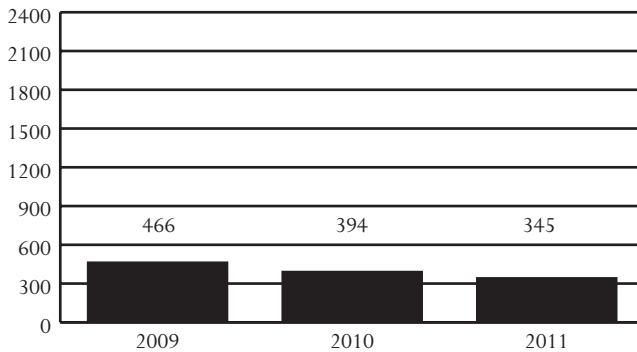

DAI SCORES AT ADMISSION*, FY 2009-2011

DAI Scores	2009	2010	2011
0-9 (Release)	17.5%	19.1%	15.0%
10-14 (Detention Alternative)	19.0%	17.0%	20.0%
15+ (Secure Detention)	57.7%	53.2%	46.0%
Missing	5.8%	10.6%	19.0%

* Includes only non-judge-ordered pre-D cases

ADMISSIONS BY DEMOGRAPHICS, FY 2009-2011

Demographics	2009	2010	2011
Race			
Black	6.7%	6.3%	7.0%
White	92.1%	92.9%	92.2%
Other	1.3%	0.8%	0.9%
Ethnicity - Hispanic	1.3%	1.8%	1.2%
Sex			
Male	70.2%	72.6%	75.1%
Female	29.8%	27.4%	24.9%
Age			
8-12	1.9%	1.0%	2.9%
13	3.2%	3.8%	1.7%
14	12.4%	6.6%	9.3%
15	18.2%	20.6%	18.0%
16	33.9%	28.4%	27.8%
17	30.3%	39.6%	39.7%
18-20	0.0%	0.0%	0.0%
Error/Missing	0.0%	0.0%	0.6%
Total Admissions	466	394	345

Note: During FY 2009, the detention module of JTS was updated, making data incomparable to previous Data Resource Guides. See page 99 for a description of this update.

• Source of Admissions (FY 2011):

- 96.5% of admissions were from the 30th, 28th, and 29th Districts. See pages 88-89, 84-85, and 86-87, respectively, for data pertaining to these CSUs.
- Weekender admissions were counted as a single admission.

• Juveniles Admitted to Detention (FY 2011):

- 178 juveniles were admitted once to detention and 71 juveniles were admitted multiple times, for a total of 249 juveniles and 345 detention admissions.

• Admission Trends:

- Admissions decreased 26% between FY 2009 and FY 2011 and 12% between FY 2010 and FY 2011.

• DAI Scores for Non-Judge-Ordered Pre-D Admissions (FY 2011):

- Of the juveniles who were detained, 46.0% had a DAI score indicating secure detention.
- Of the juveniles who received a score of less than 15, none had mandatory overrides.

• Most Common Offense Category (Most Serious Detaining Offense):

- Pre-D - Probation/Parole Violation (23.0%)
- Post-D - Status Offense (33.7%)

• Offense Severity (Most Serious Detaining Offense):

- Felony - 31.1% of Pre-D; 10.3% of Post-D
- Class 1 Misdemeanor - 21.7% of Pre-D; 22.3% of Post-D
- Probation/Parole Violation - 24.2% of Pre-D; 21.7% of Post-D

• Average Daily Population (ADP):

- ADP decreased 7% between FY 2009 and FY 2010 and 32% between FY 2010 and FY 2011.
- ADP has consistently been below capacity.

• Average Length of Stay (LOS):

- In order to accurately account for movement of juveniles between facilities, LOS is calculated at the detaining CSU level. For specific LOS data, refer to pages for CSUs served by this detention home.

• Child Care Days (CCD):

- Total number of CCD for FY 2011 was 6,096. This is a 31.8% decrease from the previous fiscal year (8,944 CCD).

• Dispositional Status:

- 161 pre-dispositional admissions
- 176 post-dispositional admissions without programs, including 17 weekend admissions
- 8 post-dispositional admissions with programs

ADMISSIONS BY DETAINING OFFENSE, FY 2011

Most Serious Offense	Pre-Disp.		Post-Disp.	
	Judge Order? No	Yes	With Program? No	Yes
Offense Category				
Abusive Language	0.0%	0.0%	2.3%	0.0%
Alcohol	1.0%	0.0%	1.7%	0.0%
Arson	1.0%	0.0%	0.0%	0.0%
Assault	24.0%	13.1%	16.5%	0.0%
Burglary	7.0%	6.6%	1.1%	25.0%
Contempt of Court	7.0%	16.4%	9.7%	12.5%
Custody	0.0%	0.0%	0.0%	0.0%
Desertion/Support	0.0%	0.0%	0.0%	0.0%
Disorderly Conduct	0.0%	0.0%	0.6%	0.0%
Escapes	0.0%	0.0%	0.0%	0.0%
Extortion	0.0%	1.6%	0.0%	0.0%
Failure to Appear	0.0%	0.0%	0.0%	0.0%
Family Offense	0.0%	0.0%	0.0%	0.0%
Fraud	5.0%	0.0%	1.1%	12.5%
Gangs	0.0%	0.0%	0.0%	0.0%
Kidnapping	0.0%	0.0%	0.0%	12.5%
Larceny	14.0%	6.6%	1.7%	37.5%
Miscellaneous/Other	5.0%	1.6%	0.6%	0.0%
Murder	1.0%	0.0%	0.0%	0.0%
Narcotics	2.0%	0.0%	2.8%	0.0%
Obscenity	0.0%	0.0%	0.0%	0.0%
Obstruction of Justice	1.0%	0.0%	0.0%	0.0%
Prob./Parole Violation ¹	21.0%	26.2%	22.2%	0.0%
Protective Orders	0.0%	0.0%	0.0%	0.0%
Robbery	3.0%	0.0%	0.6%	0.0%
Sex Offense	3.0%	0.0%	0.6%	0.0%
Status Offense ²	1.0%	24.6%	35.2%	0.0%
Telephone Law	0.0%	0.0%	0.0%	0.0%
Traffic	0.0%	0.0%	1.1%	0.0%
Trespass	0.0%	0.0%	0.0%	0.0%
Vandalism	3.0%	1.6%	0.6%	0.0%
Weapons	1.0%	1.6%	1.7%	0.0%
Offense Severity				
Felonies:				
- Against Persons	21.0%	4.9%	5.1%	12.5%
- Weapons/Narcotics	2.0%	0.0%	0.6%	0.0%
- Other	20.0%	6.6%	2.3%	50.0%
Class 1 Misdemeanors:				
- Against Persons	14.0%	9.8%	14.2%	0.0%
- Other	9.0%	9.8%	8.0%	25.0%
Prob./Parole Violation ¹	23.0%	26.2%	22.7%	0.0%
Court Order Violation	5.0%	16.4%	9.1%	12.5%
Status Offense ²	1.0%	24.6%	35.2%	0.0%
Others	5.0%	1.6%	2.8%	0.0%
Offense Information Missing	0.0%	0.0%	0.0%	0.0%
Total Admissions	100	61	176	8

1, 2 - Variations may exist due to slightly different offense ranking guidelines.

ADMISSIONS BY COURT DISTRICT, FY 2011

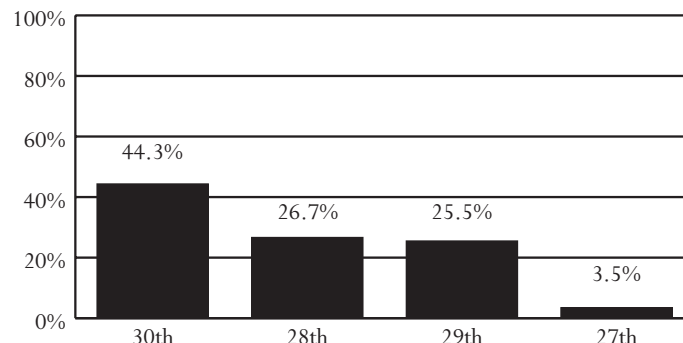

AVERAGE DAILY POPULATION VS CAPACITY, FY 2009-2011

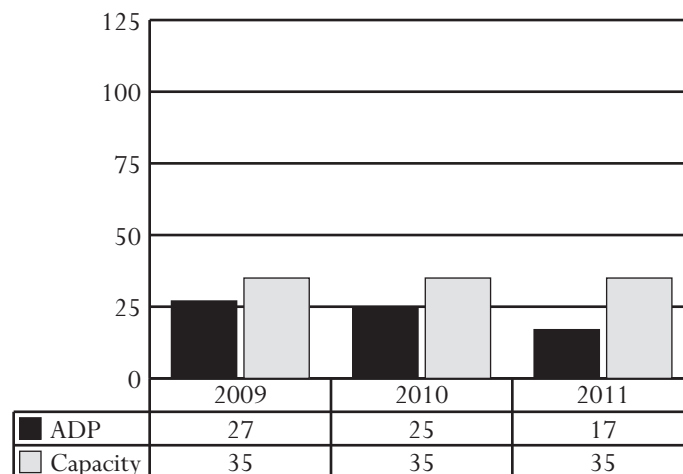

ADMISSIONS BY DISPOSITIONAL STATUS, FY 2011

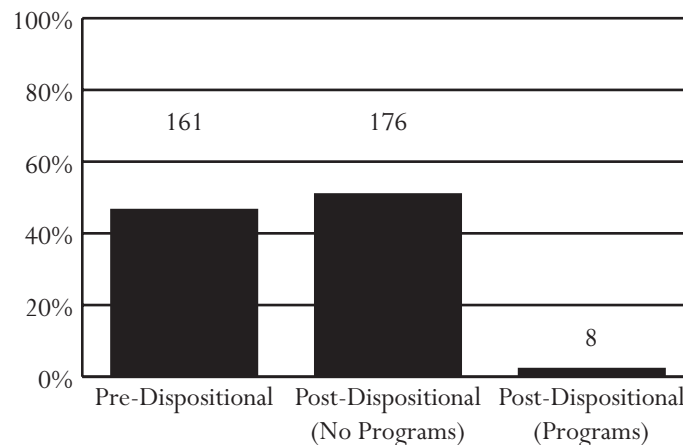

All data were downloaded on 11/09/2011. Any changes after that date are not reflected in this book. Percentages may not add to 100% due to rounding.

James River Juvenile Detention Center

Superintendent: Patricia Carrington (car56@co.henrico.va.us)
Capacity: 60 beds

3650 Beaumont Road
Powhatan, Virginia 23139
804-556-8121

Owned by: A commission of the counties of Goochland, Henrico, and Powhatan. Primary users: Members of the commission.

ADMISSIONS, FY 2009-2011

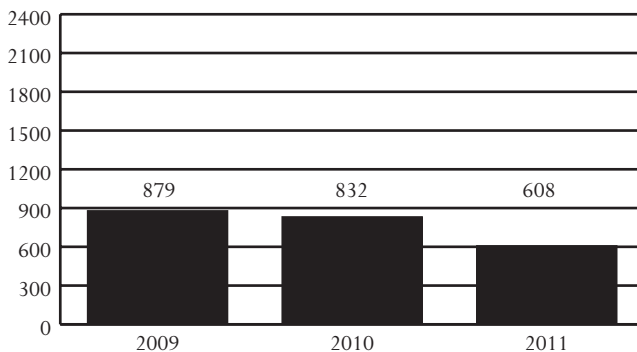

DAI SCORES AT ADMISSION*, FY 2009-2011

DAI Scores	2009	2010	2011
0-9 (Release)	13.0%	8.4%	15.8%
10-14 (Detention Alternative)	23.6%	22.6%	23.7%
15+ (Secure Detention)	63.4%	69.0%	59.9%
Missing	0.0%	0.0%	0.6%

* Includes only non-judge-ordered pre-D cases

ADMISSIONS BY DEMOGRAPHICS, FY 2009-2011

Demographics	2009	2010	2011
Race			
Black	67.5%	71.0%	66.0%
White	24.9%	22.1%	28.8%
Other	7.6%	6.9%	5.3%
Ethnicity - Hispanic	5.8%	5.0%	2.3%
Sex			
Male	85.6%	85.2%	80.3%
Female	14.4%	14.8%	19.7%
Age			
8-12	0.8%	0.5%	1.6%
13	0.8%	1.6%	3.5%
14	7.5%	9.9%	9.7%
15	19.3%	20.4%	16.8%
16	31.7%	30.9%	30.6%
17	39.4%	36.8%	37.7%
18-20	0.5%	0.0%	0.2%
Error/Missing	0.0%	0.0%	0.0%
Total Admissions	879	832	608

Note: During FY 2009, the detention module of JTS was updated, making data incomparable to previous Data Resource Guides. See page 99 for a description of this update.

- *Source of Admissions (FY 2011):*
 - 94.9% of admissions were from the 14th District. See pages 50-51 for data pertaining to this CSU.
 - Weekender admissions were counted as a single admission.
- *Juveniles Admitted to Detention (FY 2011):*
 - 166 juveniles were admitted once to detention and 139 juveniles were admitted multiple times, for a total of 305 juveniles and 608 detention admissions.
- *Admission Trends:*
 - Admissions decreased 31% between FY 2009 and FY 2011 and 27% between FY 2010 and FY 2011.
- *DAI Scores for Non-Judge-Ordered Pre-D Admissions (FY 2011):*
 - Of the juveniles who were detained, 59.9% had a DAI score indicating secure detention.
 - Of the juveniles who received a score of less than 15, 28.6% had mandatory overrides.
- *Most Common Offense Category (Most Serious Detaining Offense):*
 - Pre-D - Probation/Parole Violation (30.0%)
 - Post-D - Probation/Parole Violation (37.6%)
- *Offense Severity (Most Serious Detaining Offense):*
 - Felony - 36.0% of Pre-D; 17.8% of Post-D
 - Class 1 Misdemeanor - 22.7% of Pre-D; 26.7% of Post-D
 - Probation/Parole Violation - 32.0% of Pre-D; 42.1% of Post-D
- *Average Daily Population (ADP):*
 - ADP increased 2% between FY 2009 and FY 2010 and decreased 26% between FY 2010 and FY 2011.
 - ADP has consistently been below capacity.
- *Average Length of Stay (LOS):*
 - In order to accurately account for movement of juveniles between facilities, LOS is calculated at the detaining CSU level. For specific LOS data, refer to pages for CSUs served by this detention home.
- *Child Care Days (CCD):*
 - Total number of CCD for FY 2011 was 15,622. This is a 26.7% decrease from the previous fiscal year (21,320 CCD).
- *Dispositional Status:*
 - 406 pre-dispositional admissions
 - 134 post-dispositional admissions without programs, including 5 weekend admissions
 - 68 post-dispositional admissions with programs

ADMISSIONS BY DETAINING OFFENSE, FY 2011

Most Serious Offense	Pre-Disp.		Post-Disp.	
	Judge Order? No	Yes	With Program? No	Yes
Offense Category				
Abusive Language	0.0%	0.0%	0.0%	0.0%
Alcohol	1.1%	1.3%	3.7%	0.0%
Arson	0.0%	0.0%	0.0%	0.0%
Assault	14.7%	16.2%	12.7%	4.4%
Burglary	5.6%	1.7%	2.2%	0.0%
Contempt of Court	0.6%	15.3%	22.4%	2.9%
Custody	0.0%	0.0%	0.0%	0.0%
Desertion/Support	0.0%	0.0%	0.0%	0.0%
Disorderly Conduct	1.1%	4.4%	1.5%	2.9%
Escapes	1.1%	0.0%	0.0%	0.0%
Extortion	0.6%	0.4%	0.7%	0.0%
Failure to Appear	0.0%	3.9%	0.0%	0.0%
Family Offense	0.0%	0.0%	0.0%	0.0%
Fraud	1.7%	0.0%	0.0%	1.5%
Gangs	0.0%	0.0%	0.0%	0.0%
Kidnapping	1.1%	0.0%	0.0%	0.0%
Larceny	7.3%	13.1%	13.4%	7.4%
Miscellaneous/Other	0.0%	0.0%	0.0%	0.0%
Murder	0.0%	0.0%	0.0%	0.0%
Narcotics	2.8%	3.1%	5.2%	4.4%
Obscenity	0.0%	0.4%	0.0%	0.0%
Obstruction of Justice	0.0%	0.4%	0.0%	0.0%
Prob./Parole Violation ¹	32.2%	28.4%	24.6%	63.2%
Protective Orders	0.0%	0.0%	0.0%	0.0%
Robbery	18.6%	3.1%	2.2%	4.4%
Sex Offense	4.0%	1.3%	0.7%	0.0%
Status Offense ²	0.0%	0.4%	0.7%	0.0%
Telephone Law	0.0%	0.0%	0.0%	0.0%
Traffic	0.0%	0.4%	0.7%	0.0%
Trespass	2.3%	3.1%	3.7%	4.4%
Vandalism	2.3%	2.2%	3.7%	2.9%
Weapons	2.3%	0.9%	1.5%	1.5%
Offense Severity				
Felonies:				
- Against Persons	34.5%	10.0%	5.2%	5.9%
- Weapons/Narcotics	1.7%	1.7%	3.7%	1.5%
- Other	14.7%	12.7%	10.4%	7.4%
Class 1 Misdemeanors:				
- Against Persons	6.2%	11.4%	11.9%	2.9%
- Other	9.6%	16.6%	19.4%	14.7%
Prob./Parole Violation ¹	32.2%	31.9%	30.6%	64.7%
Court Order Violation	0.6%	13.5%	17.2%	1.5%
Status Offense ²	0.0%	0.4%	1.5%	0.0%
Others	0.0%	1.7%	0.0%	1.5%
Offense Information Missing	0.6%	0.0%	0.0%	0.0%
Total Admissions	177	229	134	68

1, 2 - Variations may exist due to slightly different offense ranking guidelines.

ADMISSIONS BY COURT DISTRICT, FY 2011

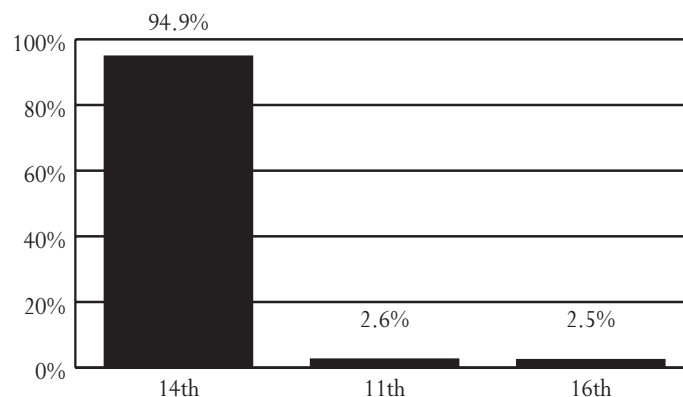

AVERAGE DAILY POPULATION VS CAPACITY, FY 2009-2011

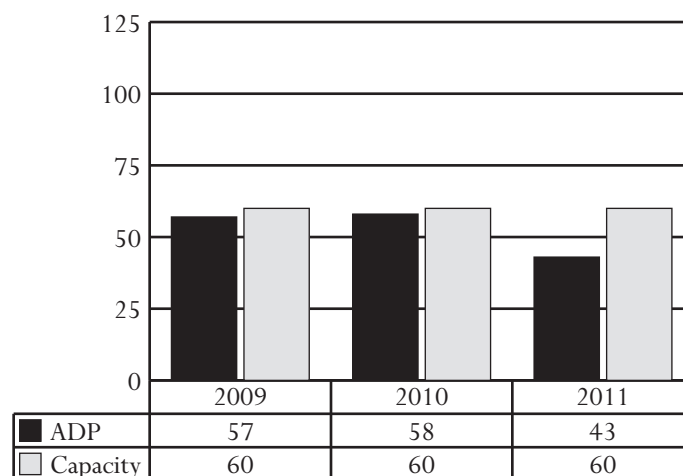

ADMISSIONS BY DISPOSITIONAL STATUS, FY 2011

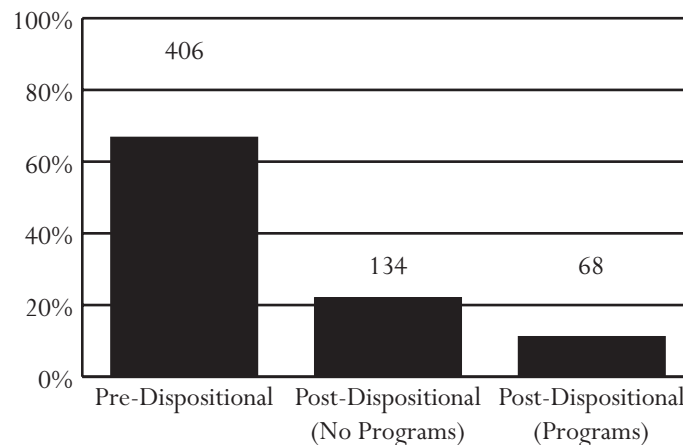

All data were downloaded on 11/09/2011. Any changes after that date are not reflected in this book. Percentages may not add to 100% due to rounding.

Loudoun County Juvenile Detention Center

Superintendent: Michelle Smith (michelle.smith@loudoun.gov)
Capacity: 24 beds

42020 Loudoun Center Place
Leesburg, Virginia 20175
703-771-5200

Owned by: Loudoun County. Primary users: Counties of Fauquier, Loudoun, and Rappahannock.

ADMISSIONS, FY 2009-2011

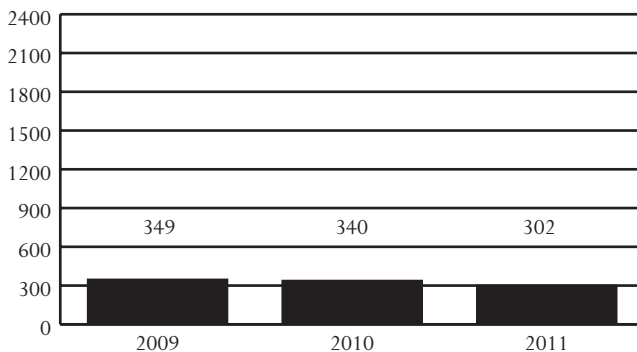

DAI SCORES AT ADMISSION*, FY 2009-2011

DAI Scores	2009	2010	2011
0-9 (Release)	21.7%	23.2%	15.5%
10-14 (Detention Alternative)	32.9%	37.5%	38.5%
15+ (Secure Detention)	39.4%	35.7%	39.6%
Missing	6.0%	3.6%	6.4%

* Includes only non-judge-ordered pre-D cases

ADMISSIONS BY DEMOGRAPHICS, FY 2009-2011

Demographics	2009	2010	2011
Race			
Black	24.9%	29.7%	35.1%
White	63.6%	62.4%	59.3%
Other	11.5%	7.9%	5.6%
Ethnicity - Hispanic	24.4%	20.0%	17.9%
Sex			
Male	74.5%	73.2%	74.8%
Female	25.5%	26.8%	25.2%
Age			
8-12	0.3%	3.5%	1.3%
13	2.3%	4.1%	4.6%
14	7.2%	9.4%	4.0%
15	28.1%	19.1%	24.2%
16	25.2%	33.5%	28.8%
17	37.0%	30.0%	36.4%
18-20	0.0%	0.0%	0.0%
Error/Missing	0.0%	0.3%	0.7%
Total Admissions	349	340	302

Note: During FY 2009, the detention module of JTS was updated, making data incomparable to previous Data Resource Guides. See page 99 for a description of this update.

- *Source of Admissions (FY 2011):*
 - 97.7% of admissions were from the 20L and 20W Districts. See pages 64-65 and 66-67, respectively, for data pertaining to these CSUs.
 - Weekender admissions were counted as a single admission.
- *Juveniles Admitted to Detention (FY 2011):*
 - 104 juveniles were admitted once to detention and 61 juveniles were admitted multiple times, for a total of 165 juveniles and 302 detention admissions.
- *Admission Trends:*
 - Admissions decreased 13% between FY 2009 and FY 2011 and 11% between FY 2010 and FY 2011.
- *DAI Scores for Non-Judge-Ordered Pre-D Admissions (FY 2011):*
 - Of the juveniles who were detained, 39.6% had a DAI score indicating secure detention.
 - Of the juveniles who received a score of less than 15, none had mandatory overrides.
- *Most Common Offense Category (Most Serious Detaining Offense):*
 - Pre-D - Probation/Parole Violation (35.1%)
 - Post-D - Probation/Parole Violation (49.0%)
- *Offense Severity (Most Serious Detaining Offense):*
 - Felony - 31.7% of Pre-D; 10.0% of Post-D
 - Class 1 Misdemeanor - 15.8% of Pre-D; 19.0% of Post-D
 - Probation/Parole Violation - 39.6% of Pre-D; 54.0% of Post-D
- *Average Daily Population (ADP):*
 - ADP decreased 24% between FY 2009 and FY 2010 and increased 6% between FY 2010 and FY 2011.
 - ADP has consistently been below capacity.
- *Average Length of Stay (LOS):*
 - In order to accurately account for movement of juveniles between facilities, LOS is calculated at the detaining CSU level. For specific LOS data, refer to pages for CSUs served by this detention home.
- *Child Care Days (CCD):*
 - Total number of CCD for FY 2011 was 6,036. This is a 2.8% increase from the previous fiscal year (5,872 CCD).
- *Dispositional Status:*
 - 202 pre-dispositional admissions
 - 93 post-dispositional admissions without programs, including 16 weekend admissions
 - 7 post-dispositional admissions with programs

ADMISSIONS BY DETAINING OFFENSE, FY 2011

Most Serious Offense	Pre-Disp.		Post-Disp.	
	Judge Order?		With Program?	
	No	Yes	No	Yes
Offense Category				
Abusive Language	0.0%	0.0%	0.0%	0.0%
Alcohol	0.0%	0.0%	1.1%	0.0%
Arson	1.1%	0.0%	0.0%	0.0%
Assault	15.0%	6.7%	2.2%	14.3%
Burglary	2.7%	6.7%	3.2%	14.3%
Contempt of Court	14.4%	6.7%	17.2%	28.6%
Custody	0.0%	0.0%	0.0%	0.0%
Desertion/Support	0.0%	0.0%	0.0%	0.0%
Disorderly Conduct	0.0%	0.0%	0.0%	0.0%
Escapes	0.0%	0.0%	0.0%	0.0%
Extortion	0.5%	0.0%	0.0%	0.0%
Failure to Appear	3.7%	0.0%	1.1%	0.0%
Family Offense	0.0%	0.0%	0.0%	0.0%
Fraud	1.1%	0.0%	3.2%	0.0%
Gangs	2.1%	0.0%	0.0%	0.0%
Kidnapping	0.5%	0.0%	0.0%	0.0%
Larceny	6.4%	6.7%	4.3%	28.6%
Miscellaneous/Other	0.5%	0.0%	0.0%	0.0%
Murder	0.0%	0.0%	0.0%	0.0%
Narcotics	1.6%	0.0%	5.4%	0.0%
Obscenity	0.0%	0.0%	0.0%	0.0%
Obstruction of Justice	1.1%	6.7%	0.0%	0.0%
Prob./Parole Violation ¹	35.8%	26.7%	52.7%	0.0%
Protective Orders	0.0%	0.0%	0.0%	0.0%
Robbery	1.1%	0.0%	0.0%	0.0%
Sex Offense	3.7%	13.3%	2.2%	0.0%
Status Offense ²	0.0%	6.7%	0.0%	0.0%
Telephone Law	0.0%	0.0%	0.0%	0.0%
Traffic	1.1%	0.0%	4.3%	0.0%
Trespass	0.0%	0.0%	0.0%	0.0%
Vandalism	5.3%	20.0%	3.2%	14.3%
Weapons	0.5%	0.0%	0.0%	0.0%
Offense Severity				
Felonies:				
- Against Persons	16.6%	13.3%	1.1%	0.0%
- Weapons/Narcotics	1.6%	0.0%	2.2%	0.0%
- Other	13.4%	20.0%	5.4%	28.6%
Class 1 Misdemeanors:				
- Against Persons	9.6%	6.7%	2.2%	14.3%
- Other	5.3%	20.0%	15.1%	28.6%
Prob./Parole Violation ¹	40.6%	26.7%	57.0%	14.3%
Court Order Violation	10.7%	6.7%	14.0%	14.3%
Status Offense ²	0.0%	6.7%	1.1%	0.0%
Others	0.5%	0.0%	2.2%	0.0%
Offense Information Missing	1.6%	0.0%	0.0%	0.0%
Total Admissions	187	15	93	7

1, 2 - Variations may exist due to slightly different offense ranking guidelines.

ADMISSIONS BY COURT DISTRICT, FY 2011

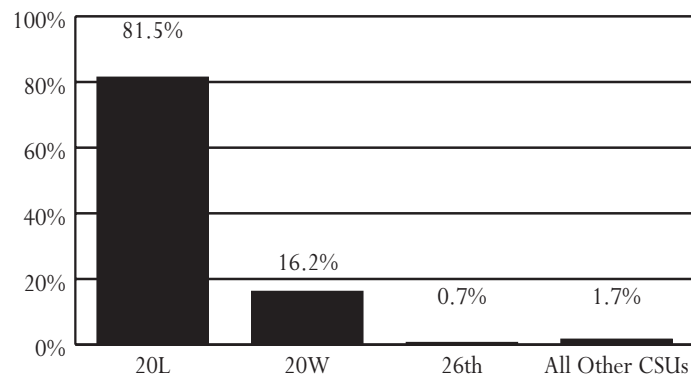

AVERAGE DAILY POPULATION VS CAPACITY, FY 2009-2011

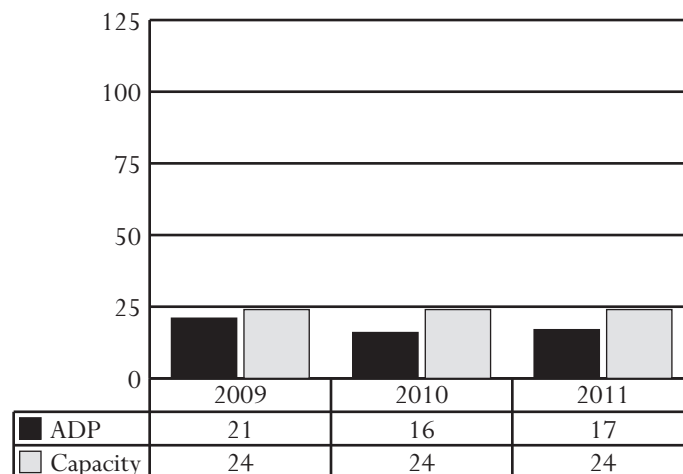

ADMISSIONS BY DISPOSITIONAL STATUS, FY 2011

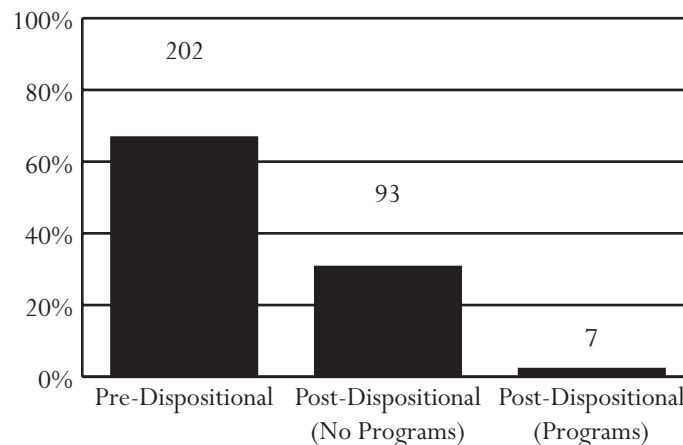

All data were downloaded on 11/09/2011. Any changes after that date are not reflected in this book. Percentages may not add to 100% due to rounding.

Lynchburg Regional Juvenile Detention Center

Superintendent: Bernard Mitchell (bernard.mitchell@lynchburgva.gov)
Capacity: 48 beds

1400 Florida Avenue
Lynchburg, Virginia 24501
434-455-7878

Owned by: The city of Lynchburg. Primary users: Cities of Bedford and Lynchburg and counties of Amherst, Appomattox, Bedford, Campbell, Charlotte, and Nelson.

ADMISSIONS, FY 2009-2011

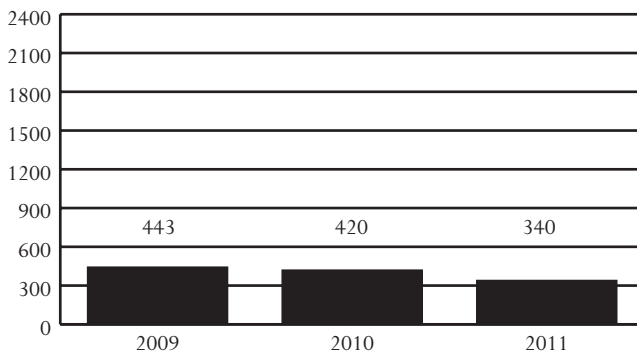

DAI SCORES AT ADMISSION*, FY 2009-2011

DAI Scores	2009	2010	2011
0-9 (Release)	22.0%	24.5%	11.6%
10-14 (Detention Alternative)	25.6%	33.3%	16.7%
15+ (Secure Detention)	51.2%	39.0%	65.2%
Missing	1.2%	3.1%	6.5%

* Includes only non-judge-ordered pre-D cases

ADMISSIONS BY DEMOGRAPHICS, FY 2009-2011

Demographics	2009	2010	2011
Race			
Black	51.0%	41.9%	47.4%
White	44.5%	55.7%	48.8%
Other	4.5%	2.4%	3.8%
Ethnicity - Hispanic	2.3%	1.9%	1.2%
Sex			
Male	79.0%	79.3%	74.4%
Female	21.0%	20.7%	25.6%
Age			
8-12	2.0%	1.2%	1.8%
13	3.8%	4.8%	5.6%
14	12.9%	9.5%	12.1%
15	16.5%	15.5%	17.4%
16	30.2%	26.0%	28.2%
17	34.5%	43.1%	35.0%
18-20	0.0%	0.0%	0.0%
Error/Missing	0.0%	0.0%	0.0%
Total Admissions	443	420	340

- *Source of Admissions (FY 2011):*
 - 99.1% of admissions were from the 24th and 10th Districts. See pages 76-77 and 42-43, respectively, for data pertaining to these CSUs.
 - Weekender admissions were counted as a single admission.
- *Juveniles Admitted to Detention (FY 2011):*
 - 192 juveniles were admitted once to detention and 57 juveniles were admitted multiple times, for a total of 249 juveniles and 340 detention admissions.
- *Admission Trends:*
 - Admissions decreased 23% between FY 2009 and FY 2011 and 19% between FY 2010 and FY 2011.
- *DAI Scores for Non-Judge-Ordered Pre-D Admissions (FY 2011):*
 - Of the juveniles who were detained, 65.2% had a DAI score indicating secure detention.
 - Of the juveniles who received a score of less than 15, 2.6% had mandatory overrides.
- *Most Common Offense Category (Most Serious Detaining Offense):*
 - Pre-D - Contempt of Court (21.8%)
 - Post-D - Contempt of Court (37.5%)
- *Offense Severity (Most Serious Detaining Offense):*
 - Felony - 43.6% of Pre-D; 16.7% of Post-D
 - Class 1 Misdemeanor - 14.1% of Pre-D; 29.2% of Post-D
 - Probation/Parole Violation - 13.2% of Pre-D; 13.3% of Post-D
- *Average Daily Population (ADP):*
 - ADP decreased 7% between FY 2009 and FY 2010 and increased 4% between FY 2010 and FY 2011.
 - ADP has consistently been below capacity.
- *Average Length of Stay (LOS):*
 - In order to accurately account for movement of juveniles between facilities, LOS is calculated at the detaining CSU level. For specific LOS data, refer to pages for CSUs served by this detention home.
- *Child Care Days (CCD):*
 - Total number of CCD for FY 2011 was 9,722. This is a 1.5% increase from the previous fiscal year (9,583 CCD).
- *Dispositional Status:*
 - 220 pre-dispositional admissions
 - 106 post-dispositional admissions without programs, including 1 weekend admission
 - 14 post-dispositional admissions with programs

Note: During FY 2009, the detention module of JTS was updated, making data incomparable to previous Data Resource Guides. See page 99 for a description of this update.

ADMISSIONS BY DETAINING OFFENSE, FY 2011

Most Serious Offense	Pre-Disp.		Post-Disp.	
	Judge Order? No	Yes	With Program? No	Yes
Offense Category				
Abusive Language	0.0%	0.0%	0.0%	0.0%
Alcohol	0.0%	0.0%	1.9%	0.0%
Arson	2.1%	0.0%	0.0%	7.1%
Assault	22.0%	10.1%	12.3%	7.1%
Burglary	7.1%	2.5%	1.9%	7.1%
Contempt of Court	5.0%	51.9%	42.5%	0.0%
Custody	0.0%	0.0%	0.0%	0.0%
Desertion/Support	0.0%	0.0%	0.0%	0.0%
Disorderly Conduct	0.0%	1.3%	2.8%	0.0%
Escapes	0.7%	0.0%	0.0%	0.0%
Extortion	0.7%	0.0%	0.0%	0.0%
Failure to Appear	0.7%	11.4%	0.9%	0.0%
Family Offense	0.0%	0.0%	0.0%	0.0%
Fraud	0.7%	0.0%	0.0%	0.0%
Gangs	0.7%	0.0%	0.0%	0.0%
Kidnapping	1.4%	0.0%	0.0%	0.0%
Larceny	14.9%	2.5%	13.2%	21.4%
Miscellaneous/Other	0.0%	0.0%	0.0%	7.1%
Murder	2.8%	0.0%	0.0%	0.0%
Narcotics	4.3%	1.3%	5.7%	7.1%
Obscenity	0.0%	0.0%	0.0%	0.0%
Obstruction of Justice	0.0%	0.0%	0.0%	0.0%
Prob./Parole Violation ¹	15.6%	8.9%	9.4%	28.6%
Protective Orders	0.0%	0.0%	0.0%	0.0%
Robbery	11.3%	0.0%	1.9%	14.3%
Sex Offense	3.5%	0.0%	0.0%	0.0%
Status Offense ²	0.0%	3.8%	0.0%	0.0%
Telephone Law	0.7%	0.0%	0.0%	0.0%
Traffic	0.7%	0.0%	3.8%	0.0%
Trespass	0.0%	1.3%	2.8%	0.0%
Vandalism	2.1%	3.8%	0.9%	0.0%
Weapons	0.7%	1.3%	0.0%	0.0%
Offense Severity				
Felonies:				
- Against Persons	37.6%	1.3%	1.9%	28.6%
- Weapons/Narcotics	4.3%	1.3%	1.9%	7.1%
- Other	22.7%	3.8%	6.6%	28.6%
Class 1 Misdemeanors:				
- Against Persons	9.9%	10.1%	12.3%	0.0%
- Other	2.1%	7.6%	20.8%	0.0%
Prob./Parole Violation ¹	15.6%	8.9%	11.3%	28.6%
Court Order Violation	5.7%	63.3%	41.5%	0.0%
Status Offense ²	0.0%	3.8%	0.0%	0.0%
Others	0.0%	0.0%	3.8%	7.1%
Offense Information Missing	2.1%	0.0%	0.0%	0.0%
Total Admissions	141	79	106	14

1, 2 - Variations may exist due to slightly different offense ranking guidelines.

ADMISSIONS BY COURT DISTRICT, FY 2011

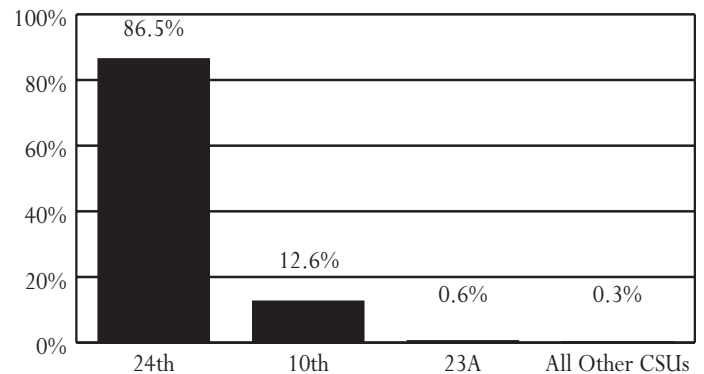

AVERAGE DAILY POPULATION VS CAPACITY, FY 2009-2011

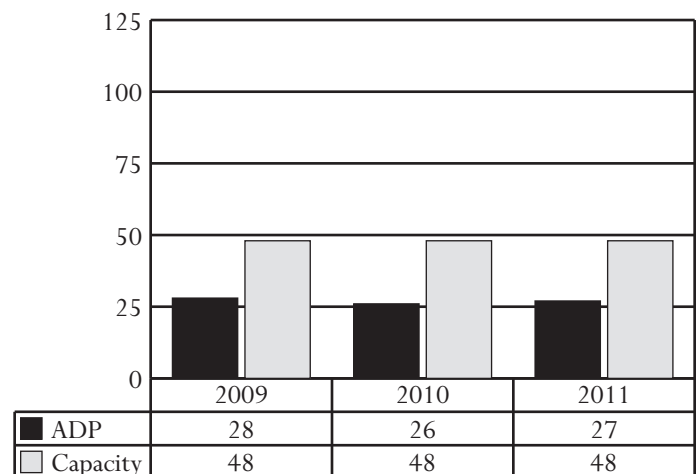

ADMISSIONS BY DISPOSITIONAL STATUS, FY 2011

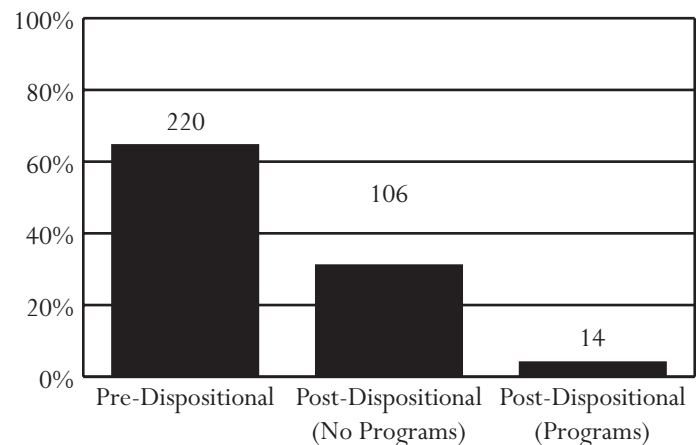

All data were downloaded on 11/09/2011. Any changes after that date are not reflected in this book. Percentages may not add to 100% due to rounding.

Merrimac Center

Executive Director: Michael Sawyer (msawyer@merrimac-center.net)
Capacity: 48 beds

9300 Merrimac Trail
Williamsburg, Virginia 23185
757-887-0225

Owned by: A commission of the cities of Poquoson and Williamsburg and counties of Caroline, Charles City, Essex, Gloucester, Hanover, James City, King & Queen, King William, Lancaster, Mathews, Middlesex, New Kent, Northumberland, Richmond, Westmoreland, and York. Primary users: Members of the commission.

ADMISSIONS, FY 2009-2011

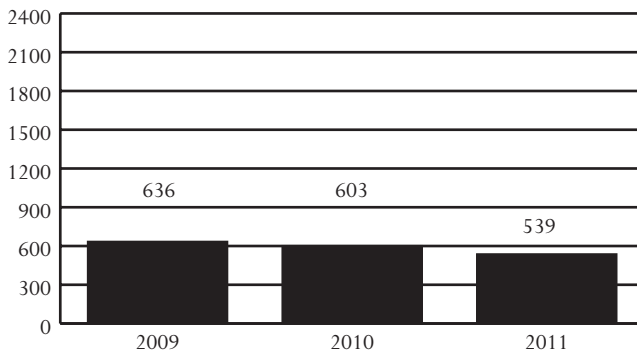

DAI SCORES AT ADMISSION*, FY 2009-2011

DAI Scores	2009	2010	2011
0-9 (Release)	21.4%	20.9%	23.2%
10-14 (Detention Alternative)	27.2%	24.8%	24.0%
15+ (Secure Detention)	48.9%	47.7%	41.9%
Missing	2.6%	6.6%	11.0%

* Includes only non-judge-ordered pre-D cases

ADMISSIONS BY DEMOGRAPHICS, FY 2009-2011

Demographics	2009	2010	2011
Race			
Black	39.0%	37.1%	34.5%
White	58.5%	61.2%	61.8%
Other	2.5%	1.7%	3.7%
Ethnicity - Hispanic	1.9%	2.2%	3.5%
Sex			
Male	79.4%	71.3%	72.9%
Female	20.6%	28.7%	27.1%
Age			
8-12	1.9%	0.5%	1.7%
13	3.0%	5.5%	3.2%
14	9.0%	7.6%	10.8%
15	17.3%	18.6%	17.8%
16	32.7%	31.0%	32.1%
17	36.2%	36.8%	34.5%
18-20	0.0%	0.0%	0.0%
Error/Missing	0.0%	0.0%	0.0%
Total Admissions	636	603	539

Note: During FY 2009, the detention module of JTS was updated, making data incomparable to previous Data Resource Guides. See page 99 for a description of this update.

- *Source of Admissions (FY 2011):*
 - 99.1% of admissions were from the 9th and 15th Districts. See pages 40-41 and 52-53, respectively, for data pertaining to these CSUs.
 - Weekender admissions were counted as a single admission.
- *Juveniles Admitted to Detention (FY 2011):*
 - 255 juveniles were admitted once to detention and 109 juveniles were admitted multiple times, for a total of 364 juveniles and 539 detention admissions.
- *Admission Trends:*
 - Admissions decreased 15% between FY 2009 and FY 2011 and 11% between FY 2010 and FY 2011.
- *DAI Scores for Non-Judge-Ordered Pre-D Admissions (FY 2011):*
 - Of the juveniles who were detained, 41.9% had a DAI score indicating secure detention.
 - Of the juveniles who received a score of less than 15, 42.2% had mandatory overrides.
- *Most Common Offense Category (Most Serious Detaining Offense):*
 - Pre-D - Assault (23.2%)
 - Post-D - Assault (16.5%)
- *Offense Severity (Most Serious Detaining Offense):*
 - Felony - 47.0% of Pre-D; 23.7% of Post-D
 - Class 1 Misdemeanor - 24.4% of Pre-D; 38.4% of Post-D
 - Probation/Parole Violation - 17.5% of Pre-D; 15.2% of Post-D
- *Average Daily Population (ADP):*
 - ADP decreased 5% between FY 2009 and FY 2010 and 11% between FY 2010 and FY 2011.
 - ADP has consistently been below capacity.
- *Average Length of Stay (LOS):*
 - In order to accurately account for movement of juveniles between facilities, LOS is calculated at the detaining CSU level. For specific LOS data, refer to pages for CSUs served by this detention home.
- *Child Care Days (CCD):*
 - Total number of CCD for FY 2011 was 12,525. This is a 9.7% decrease from the previous fiscal year (13,874 CCD).
- *Dispositional Status:*
 - 315 pre-dispositional admissions
 - 204 post-dispositional admissions without programs, including 8 weekend admissions
 - 20 post-dispositional admissions with programs

ADMISSIONS BY DETAINING OFFENSE, FY 2011

Most Serious Offense	Pre-Disp.		Post-Disp.	
	Judge Order? No	Yes	With Program? No	Yes
Offense Category				
Abusive Language	0.0%	0.0%	0.0%	0.0%
Alcohol	0.8%	2.9%	6.4%	5.0%
Arson	1.6%	1.4%	0.5%	0.0%
Assault	24.4%	18.8%	17.6%	5.0%
Burglary	6.9%	2.9%	3.9%	10.0%
Contempt of Court	5.7%	20.3%	12.3%	0.0%
Custody	0.0%	0.0%	0.0%	0.0%
Desertion/Support	0.0%	0.0%	0.0%	0.0%
Disorderly Conduct	0.0%	2.9%	2.9%	0.0%
Escapes	0.0%	0.0%	0.0%	0.0%
Extortion	0.8%	0.0%	0.5%	0.0%
Failure to Appear	0.8%	8.7%	2.5%	0.0%
Family Offense	0.0%	0.0%	0.0%	0.0%
Fraud	2.0%	2.9%	0.0%	0.0%
Gangs	0.4%	0.0%	0.0%	0.0%
Kidnapping	0.0%	0.0%	0.0%	0.0%
Larceny	16.7%	13.0%	11.3%	30.0%
Miscellaneous/Other	0.8%	0.0%	0.5%	0.0%
Murder	0.0%	0.0%	0.0%	0.0%
Narcotics	3.3%	2.9%	6.9%	5.0%
Obscenity	0.4%	0.0%	0.0%	0.0%
Obstruction of Justice	0.4%	0.0%	2.0%	0.0%
Prob./Parole Violation ¹	18.3%	14.5%	12.3%	30.0%
Protective Orders	0.0%	0.0%	0.0%	0.0%
Robbery	5.3%	0.0%	0.0%	0.0%
Sex Offense	7.3%	0.0%	1.5%	0.0%
Status Offense ²	0.0%	5.8%	11.8%	0.0%
Telephone Law	0.0%	0.0%	0.0%	0.0%
Traffic	0.0%	0.0%	2.0%	0.0%
Trespass	0.0%	1.4%	0.5%	0.0%
Vandalism	2.8%	0.0%	4.4%	10.0%
Weapons	1.2%	1.4%	0.5%	5.0%
Offense Severity				
Felonies:				
- Against Persons	28.9%	4.3%	5.9%	5.0%
- Weapons/Narcotics	2.8%	0.0%	2.0%	5.0%
- Other	22.4%	17.4%	12.7%	45.0%
Class 1 Misdemeanors:				
- Against Persons	15.9%	15.9%	16.7%	5.0%
- Other	5.7%	18.8%	24.0%	10.0%
Prob./Parole Violation ¹	18.3%	14.5%	13.7%	30.0%
Court Order Violation	5.7%	20.3%	11.3%	0.0%
Status Offense ²	0.0%	5.8%	11.8%	0.0%
Others	0.4%	2.9%	2.0%	0.0%
Offense Information Missing	0.0%	0.0%	0.0%	0.0%
Total Admissions	246	69	204	20

1, 2 - Variations may exist due to slightly different offense ranking guidelines.

All data were downloaded on 11/09/2011. Any changes after that date are not reflected in this book. Percentages may not add to 100% due to rounding.

ADMISSIONS BY COURT DISTRICT, FY 2011

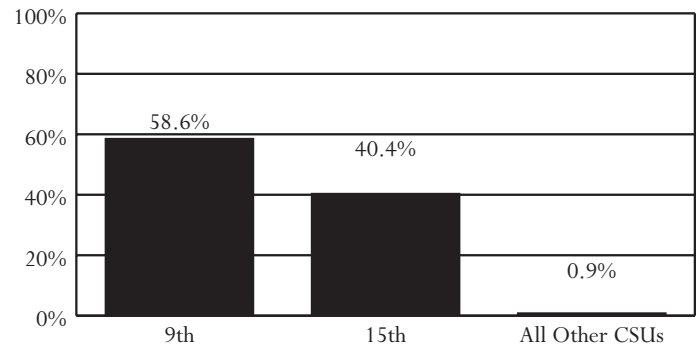

AVERAGE DAILY POPULATION VS CAPACITY, FY 2009-2011

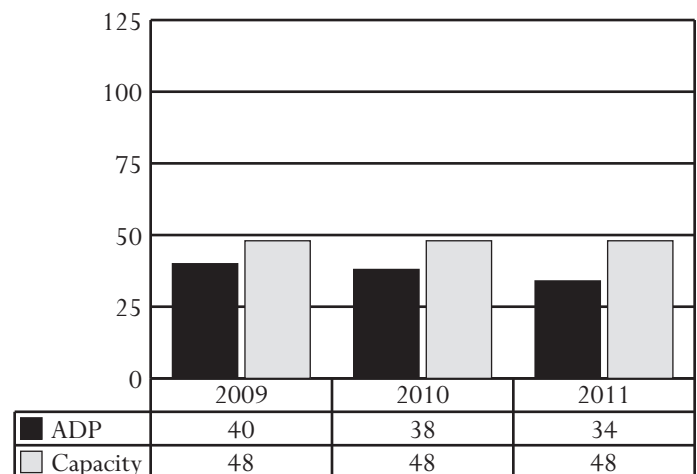

ADMISSIONS BY DISPOSITIONAL STATUS, FY 2011

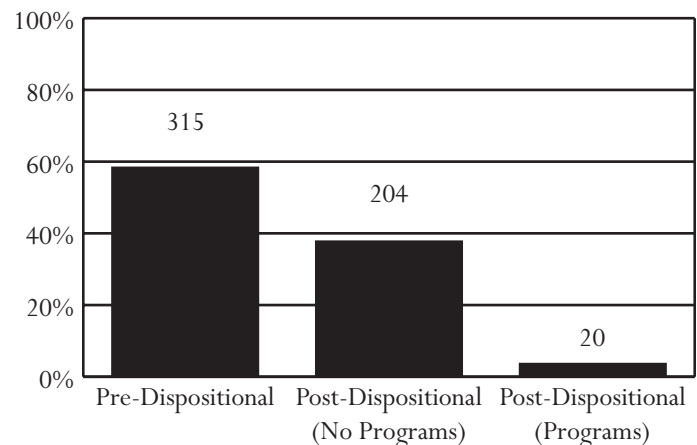

New River Valley Juvenile Detention Home

Superintendent: Colleen French (frenchca@verizon.net)
Capacity: 24 beds

650 Wades Lane, N.W.
Christiansburg, Virginia 24073
540-381-0097

Owned by: A commission of the city of Radford and counties of Giles, Montgomery, and Pulaski. Primary users: Members of the commission as well as the city of Galax and counties of Bland, Carroll, Floyd, Grayson, and Wythe.

ADMISSIONS, FY 2009-2011

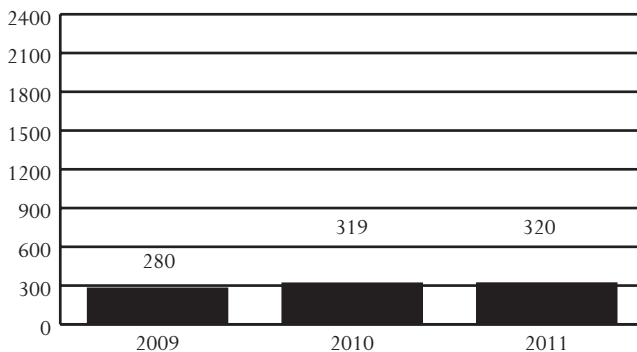

DAI SCORES AT ADMISSION*, FY 2009-2011

DAI Scores	2009	2010	2011
0-9 (Release)	21.2%	23.6%	18.8%
10-14 (Detention Alternative)	26.3%	25.5%	32.1%
15+ (Secure Detention)	50.5%	48.1%	44.6%
Missing	2.0%	2.8%	4.5%

* Includes only non-judge-ordered pre-D cases

ADMISSIONS BY DEMOGRAPHICS, FY 2009-2011

Demographics	2009	2010	2011
Race			
Black	12.5%	11.0%	15.6%
White	85.4%	87.1%	81.3%
Other	2.1%	1.9%	3.1%
Ethnicity - Hispanic	3.2%	5.0%	2.5%
Sex			
Male	78.6%	82.1%	74.1%
Female	21.4%	17.9%	25.9%
Age			
8-12	1.1%	0.0%	1.6%
13	6.4%	4.1%	2.5%
14	16.1%	20.1%	7.8%
15	23.9%	18.2%	26.3%
16	21.1%	29.5%	30.6%
17	31.4%	28.2%	31.3%
18-20	0.0%	0.0%	0.0%
Error/Missing	0.0%	0.0%	0.0%
Total Admissions	280	319	320

Note: During FY 2009, the detention module of JTS was updated, making data incomparable to previous Data Resource Guides. See page 99 for a description of this update.

• Source of Admissions (FY 2011):

- 100.0% of admissions were from the 27th and 29th Districts. See pages 82-83 and 86-87, respectively, for data pertaining to these CSUs.
- Weekender admissions were counted as a single admission.

• Juveniles Admitted to Detention (FY 2011):

- 136 juveniles were admitted once to detention and 68 juveniles were admitted multiple times, for a total of 204 juveniles and 320 detention admissions.

• Admission Trends:

- Admissions increased 14% between FY 2009 and FY 2011 and less than 1% between FY 2010 and FY 2011.

• DAI Scores for Non-Judge-Ordered Pre-D Admissions (FY 2011):

- Of the juveniles who were detained, 44.6% had a DAI score indicating secure detention.
- Of the juveniles who received a score of less than 15, none had mandatory overrides.

• Most Common Offense Category (Most Serious Detaining Offense):

- Pre-D - Assault (32.3%)
- Post-D - Probation/Parole Violation (28.4%)

• Offense Severity (Most Serious Detaining Offense):

- Felony - 38.6% of Pre-D; 17.9% of Post-D
- Class 1 Misdemeanor - 39.9% of Pre-D; 29.6% of Post-D
- Probation/Parole Violation - 12.0% of Pre-D; 28.4% of Post-D

• Average Daily Population (ADP):

- ADP decreased 21% between FY 2009 and FY 2010 and increased 7% between FY 2010 and FY 2011.
- ADP has consistently been below capacity.

• Average Length of Stay (LOS):

- In order to accurately account for movement of juveniles between facilities, LOS is calculated at the detaining CSU level. For specific LOS data, refer to pages for CSUs served by this detention home.

• Child Care Days (CCD):

- Total number of CCD for FY 2011 was 5,959. This is a 6.3% increase from the previous fiscal year (5,604 CCD).

• Dispositional Status:

- 158 pre-dispositional admissions
- 153 post-dispositional admissions without programs, including 37 weekend admissions
- 9 post-dispositional admissions with programs

ADMISSIONS BY DETAINING OFFENSE, FY 2011

Most Serious Offense	Pre-Disp.		Post-Disp.	
	Judge Order? No	Yes	With Program? No	Yes
Offense Category				
Abusive Language	0.0%	0.0%	0.0%	0.0%
Alcohol	0.0%	2.2%	2.0%	0.0%
Arson	2.7%	0.0%	0.0%	0.0%
Assault	39.3%	15.2%	22.2%	0.0%
Burglary	8.9%	2.2%	3.3%	33.3%
Contempt of Court	4.5%	15.2%	23.5%	22.2%
Custody	0.0%	0.0%	0.0%	0.0%
Desertion/Support	0.0%	0.0%	0.0%	0.0%
Disorderly Conduct	0.9%	0.0%	0.0%	0.0%
Escapes	0.0%	0.0%	0.0%	0.0%
Extortion	0.0%	0.0%	0.0%	0.0%
Failure to Appear	0.0%	21.7%	1.3%	0.0%
Family Offense	0.0%	0.0%	0.0%	0.0%
Fraud	1.8%	2.2%	0.7%	0.0%
Gangs	0.0%	0.0%	0.0%	0.0%
Kidnapping	0.0%	0.0%	0.0%	0.0%
Larceny	13.4%	6.5%	11.1%	11.1%
Miscellaneous/Other	0.0%	0.0%	0.0%	0.0%
Murder	0.0%	0.0%	0.0%	0.0%
Narcotics	0.9%	2.2%	2.0%	0.0%
Obscenity	0.0%	0.0%	0.0%	0.0%
Obstruction of Justice	2.7%	0.0%	0.7%	11.1%
Prob./Parole Violation ¹	7.1%	23.9%	28.8%	22.2%
Protective Orders	0.0%	0.0%	0.0%	0.0%
Robbery	2.7%	0.0%	0.0%	0.0%
Sex Offense	4.5%	2.2%	0.7%	0.0%
Status Offense ²	0.0%	0.0%	0.0%	0.0%
Telephone Law	0.0%	0.0%	0.0%	0.0%
Traffic	0.0%	2.2%	0.7%	0.0%
Trespass	0.0%	0.0%	0.0%	0.0%
Vandalism	8.0%	2.2%	1.3%	0.0%
Weapons	2.7%	2.2%	2.0%	0.0%
Offense Severity				
Felonies:				
- Against Persons	20.5%	15.2%	5.2%	0.0%
- Weapons/Narcotics	0.9%	2.2%	1.3%	0.0%
- Other	23.2%	6.5%	9.8%	44.4%
Class 1 Misdemeanors:				
- Against Persons	33.9%	8.7%	20.9%	11.1%
- Other	9.8%	21.7%	9.8%	0.0%
Prob./Parole Violation ¹	7.1%	23.9%	28.8%	22.2%
Court Order Violation	4.5%	21.7%	24.2%	22.2%
Status Offense ²	0.0%	0.0%	0.0%	0.0%
Others	0.0%	0.0%	0.0%	0.0%
Offense Information Missing	0.0%	0.0%	0.0%	0.0%
Total Admissions	112	46	153	9

1, 2 - Variations may exist due to slightly different offense ranking guidelines.

ADMISSIONS BY COURT DISTRICT, FY 2011

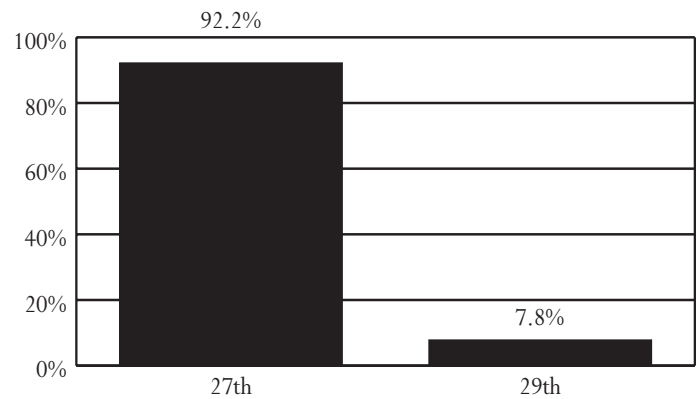

AVERAGE DAILY POPULATION VS CAPACITY, FY 2009-2011

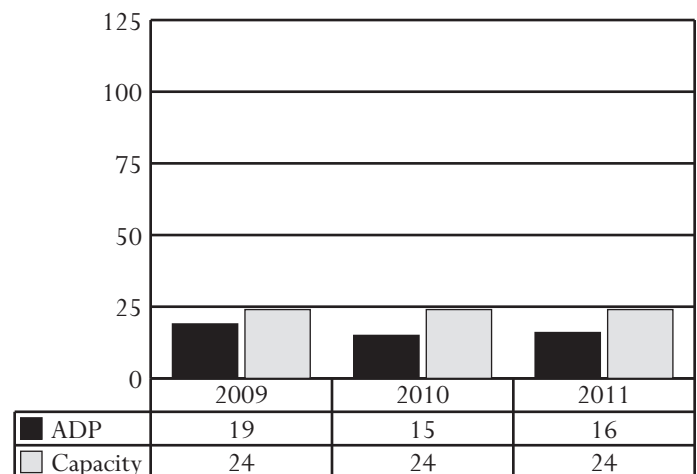

ADMISSIONS BY DISPOSITIONAL STATUS, FY 2011

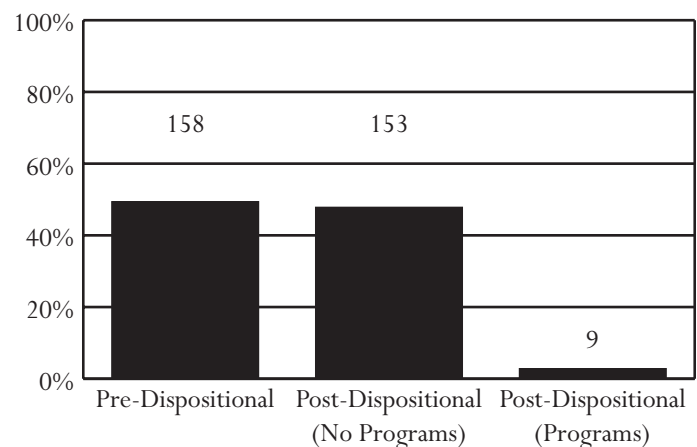

All data were downloaded on 11/09/2011. Any changes after that date are not reflected in this book. Percentages may not add to 100% due to rounding.

Newport News Juvenile Detention Center

Superintendent: Sheena Christian-Howard (schristian-howard@nngov.com)
Capacity: 110 beds

350 25th Street
Newport News, Virginia 23607
757-926-1600

Owned by: The city of Newport News. Primary users: The cities of Hampton and Newport News.

ADMISSIONS, FY 2009-2011

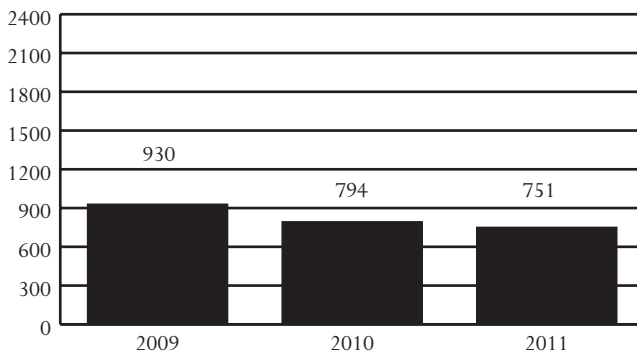

DAI SCORES AT ADMISSION*, FY 2009-2011

DAI Scores	2009	2010	2011
0-9 (Release)	10.6%	10.6%	14.3%
10-14 (Detention Alternative)	17.5%	25.5%	22.9%
15+ (Secure Detention)	69.2%	57.3%	55.6%
Missing	2.7%	6.5%	7.2%

* Includes only non-judge-ordered pre-D cases

ADMISSIONS BY DEMOGRAPHICS, FY 2009-2011

Demographics	2009	2010	2011
Race			
Black	79.9%	76.1%	80.0%
White	16.8%	21.3%	16.5%
Other	3.3%	2.6%	3.5%
Ethnicity - Hispanic	1.6%	3.1%	2.8%
Sex			
Male	75.5%	71.4%	69.0%
Female	24.5%	28.6%	31.0%
Age			
8-12	1.0%	0.6%	1.1%
13	4.1%	3.4%	3.3%
14	11.4%	10.3%	9.9%
15	21.9%	22.0%	22.8%
16	31.8%	30.2%	30.4%
17	29.8%	33.2%	32.6%
18-20	0.0%	0.1%	0.0%
Error/Missing	0.0%	0.0%	0.0%
Total Admissions	930	794	751

Note: During FY 2009, the detention module of JTS was updated, making data incomparable to previous Data Resource Guides. See page 99 for a description of this update.

• Source of Admissions (FY 2011):

- 99.3% of admissions were from the 7th and 8th Districts. See pages 36-37 and 38-39, respectively, for data pertaining to these CSUs.
- Weekender admissions were counted as a single admission.

• Juveniles Admitted to Detention (FY 2011):

- 303 juveniles were admitted once to detention and 171 juveniles were admitted multiple times, for a total of 474 juveniles and 751 detention admissions.

• Admission Trends:

- Admissions decreased 19% between FY 2009 and FY 2011 and 5% between FY 2010 and FY 2011.

• DAI Scores for Non-Judge-Ordered Pre-D Admissions (FY 2011):

- Of the juveniles who were detained, 55.6% had a DAI score indicating secure detention.
- Of the juveniles who received a score of less than 15, 19.2% had mandatory overrides.

• Most Common Offense Category (Most Serious Detaining Offense):

- Pre-D - Assault (17.7%)
- Post-D - Contempt of Court (38.2%)

• Offense Severity (Most Serious Detaining Offense):

- Felony - 38.8% of Pre-D; 15.0% of Post-D
- Class 1 Misdemeanor - 31.5% of Pre-D; 17.3% of Post-D
- Probation/Parole Violation - 14.7% of Pre-D; 25.9% of Post-D

• Average Daily Population (ADP):

- ADP decreased 18% between FY 2009 and FY 2010 and 4% between FY 2010 and FY 2011.
- ADP has consistently been below capacity.

• Average Length of Stay (LOS):

- In order to accurately account for movement of juveniles between facilities, LOS is calculated at the detaining CSU level. For specific LOS data, refer to pages for CSUs served by this detention home.

• Child Care Days (CCD):

- Total number of CCD for FY 2011 was 26,780. This is a 3.5% decrease from the previous fiscal year (27,745 CCD).

• Dispositional Status:

- 531 pre-dispositional admissions
- 179 post-dispositional admissions without programs, including 23 weekend admissions
- 41 post-dispositional admissions with programs

ADMISSIONS BY DETAINING OFFENSE, FY 2011

Most Serious Offense	Pre-Disp.		Post-Disp.	
	Judge Order?		With Program?	
	No	Yes	No	Yes
Offense Category				
Abusive Language	0.0%	0.0%	0.0%	0.0%
Alcohol	0.3%	0.6%	1.1%	0.0%
Arson	1.7%	0.0%	0.0%	0.0%
Assault	22.1%	9.0%	5.6%	9.8%
Burglary	7.9%	3.4%	1.7%	7.3%
Contempt of Court	2.5%	23.6%	41.3%	24.4%
Custody	0.0%	0.0%	0.0%	0.0%
Desertion/Support	0.0%	0.0%	0.0%	0.0%
Disorderly Conduct	0.6%	0.6%	1.1%	0.0%
Escapes	6.8%	3.4%	1.7%	2.4%
Extortion	0.8%	0.0%	0.0%	0.0%
Failure to Appear	2.3%	32.6%	6.1%	17.1%
Family Offense	0.3%	0.0%	0.0%	0.0%
Fraud	0.8%	0.0%	1.1%	0.0%
Gangs	0.0%	0.0%	0.0%	0.0%
Kidnapping	0.0%	0.0%	0.0%	0.0%
Larceny	7.9%	4.5%	4.5%	9.8%
Miscellaneous/Other	0.6%	1.1%	0.0%	0.0%
Murder	1.1%	0.6%	0.0%	0.0%
Narcotics	1.1%	2.8%	2.8%	0.0%
Obscenity	0.0%	0.0%	0.0%	0.0%
Obstruction of Justice	0.8%	0.0%	0.0%	0.0%
Prob./Parole Violation ¹	16.1%	11.2%	25.7%	24.4%
Protective Orders	0.0%	0.0%	0.0%	0.0%
Robbery	11.0%	2.2%	1.1%	2.4%
Sex Offense	2.8%	0.6%	0.6%	0.0%
Status Offense ²	0.0%	0.0%	1.1%	0.0%
Telephone Law	0.0%	0.0%	0.0%	0.0%
Traffic	0.3%	1.1%	1.7%	0.0%
Trespass	2.0%	0.6%	0.0%	0.0%
Vandalism	3.4%	1.7%	2.8%	0.0%
Weapons	5.4%	0.6%	0.0%	2.4%
Offense Severity				
Felonies:				
- Against Persons	30.6%	7.3%	5.6%	9.8%
- Weapons/Narcotics	2.3%	1.1%	0.6%	0.0%
- Other	15.9%	10.7%	5.0%	22.0%
Class 1 Misdemeanors:				
- Against Persons	12.5%	6.7%	2.8%	2.4%
- Other	18.4%	25.8%	15.1%	12.2%
Prob./Parole Violation ¹	16.1%	11.8%	26.3%	24.4%
Court Order Violation	2.8%	34.8%	43.0%	29.3%
Status Offense ²	0.0%	0.6%	1.1%	0.0%
Others	0.3%	1.1%	0.6%	0.0%
Offense Information Missing	1.1%	0.0%	0.0%	0.0%
Total Admissions	353	178	179	41

1, 2 - Variations may exist due to slightly different offense ranking guidelines.

ADMISSIONS BY COURT DISTRICT, FY 2011

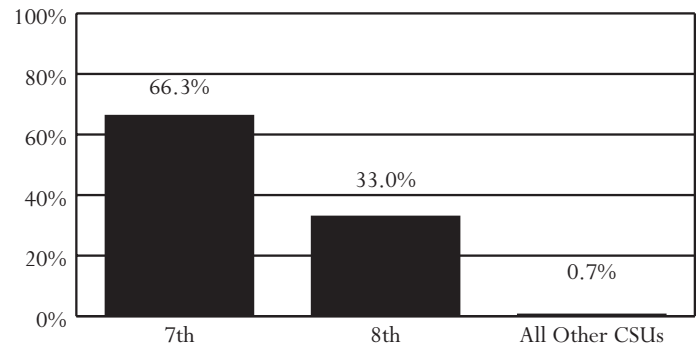

AVERAGE DAILY POPULATION VS CAPACITY, FY 2009-2011

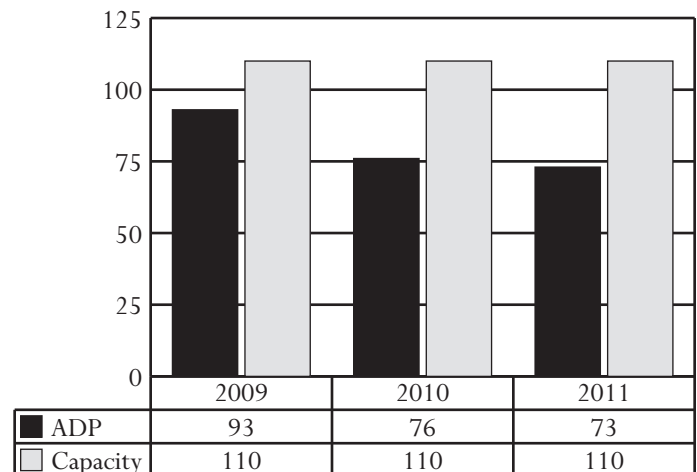

ADMISSIONS BY DISPOSITIONAL STATUS, FY 2011

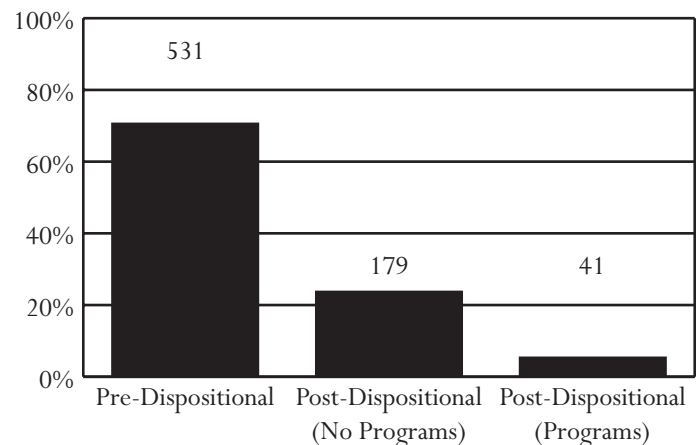

All data were downloaded on 11/09/2011. Any changes after that date are not reflected in this book. Percentages may not add to 100% due to rounding.

Norfolk Juvenile Detention Center

Acting Superintendent: Mattie Satterfield (Mattie.satterfield@norfolk.gov)
Capacity: 80 beds

1260 Security Lane
Norfolk, Virginia 23502
757-441-5667

Owned by: The city of Norfolk. Primary users: The city of Norfolk and counties of Accomack and Northampton.

ADMISSIONS, FY 2009-2011

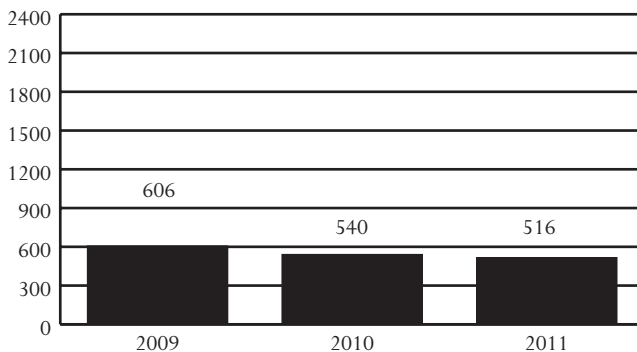

DAI SCORES AT ADMISSION*, FY 2009-2011

DAI Scores	2009	2010	2011
0-9 (Release)	8.7%	10.4%	11.2%
10-14 (Detention Alternative)	20.4%	15.3%	12.5%
15+ (Secure Detention)	67.5%	69.4%	70.3%
Missing	3.4%	5.0%	6.0%

* Includes only non-judge-ordered pre-D cases

ADMISSIONS BY DEMOGRAPHICS, FY 2009-2011

Demographics	2009	2010	2011
Race			
Black	81.5%	80.6%	77.3%
White	11.6%	13.5%	16.9%
Other	6.9%	5.9%	5.8%
Ethnicity - Hispanic	3.3%	3.0%	3.1%
Sex			
Male	78.1%	81.3%	79.3%
Female	21.9%	18.7%	20.7%
Age			
8-12	1.5%	1.5%	1.2%
13	4.1%	3.9%	5.6%
14	11.9%	11.3%	10.7%
15	23.9%	20.6%	21.9%
16	27.9%	26.1%	26.0%
17	30.4%	36.3%	33.7%
18-20	0.2%	0.4%	0.2%
Error/Missing	0.2%	0.0%	0.8%
Total Admissions	606	540	516

Note: During FY 2009, the detention module of JTS was updated, making data incomparable to previous Data Resource Guides. See page 99 for a description of this update.

- *Source of Admissions (FY 2011):*
 - 98.6% of admissions were from the 4th and 2A Districts. See pages 30-31 and 26-27, respectively, for data pertaining to these CSUs.
 - Weekender admissions were counted as a single admission.
- *Juveniles Admitted to Detention (FY 2011):*
 - 245 juveniles were admitted once to detention and 110 juveniles were admitted multiple times, for a total of 355 juveniles and 516 detention admissions.
- *Admission Trends:*
 - Admissions decreased 15% between FY 2009 and FY 2011 and 4% between FY 2010 and FY 2011.
- *DAI Scores for Non-Judge-Ordered Pre-D Admissions (FY 2011):*
 - Of the juveniles who were detained, 70.3% had a DAI score indicating secure detention.
 - Of the juveniles who received a score of less than 15, 49.1% had mandatory overrides.
- *Most Common Offense Category (Most Serious Detaining Offense):*
 - Pre-D - Assault (21.7%)
 - Post-D - Probation/Parole Violation (20.5%)
- *Offense Severity (Most Serious Detaining Offense):*
 - Felony - 45.1% of Pre-D; 25.0% of Post-D
 - Class 1 Misdemeanor - 28.3% of Pre-D; 36.4% of Post-D
 - Probation/Parole Violation - 16.1% of Pre-D; 20.5% of Post-D
- *Average Daily Population (ADP):*
 - ADP decreased 2% between FY 2009 and FY 2010 and increased 4% between FY 2010 and FY 2011.
 - ADP has consistently been below capacity.
- *Average Length of Stay (LOS):*
 - In order to accurately account for movement of juveniles between facilities, LOS is calculated at the detaining CSU level. For specific LOS data, refer to pages for CSUs served by this detention home.
- *Child Care Days (CCD):*
 - Total number of CCD for FY 2011 was 19,204. This is a 2.9% increase from the previous fiscal year (18,657 CCD).
- *Dispositional Status:*
 - 428 pre-dispositional admissions
 - 63 post-dispositional admissions without programs, including 3 weekend admissions
 - 25 post-dispositional admissions with programs

ADMISSIONS BY DETAINING OFFENSE, FY 2011

Most Serious Offense	Pre-Disp.		Post-Disp.	
	Judge Order? No	Yes	With Program? No	Yes
Offense Category				
Abusive Language	0.0%	0.0%	0.0%	0.0%
Alcohol	0.4%	0.5%	3.2%	0.0%
Arson	3.4%	0.5%	0.0%	0.0%
Assault	26.3%	16.3%	12.7%	8.0%
Burglary	9.5%	4.6%	1.6%	8.0%
Contempt of Court	1.3%	7.1%	14.3%	0.0%
Custody	0.0%	0.0%	1.6%	0.0%
Desertion/Support	0.0%	0.0%	0.0%	0.0%
Disorderly Conduct	0.4%	6.6%	6.3%	0.0%
Escapes	0.0%	0.0%	0.0%	0.0%
Extortion	0.4%	0.5%	1.6%	0.0%
Failure to Appear	0.4%	11.2%	4.8%	4.0%
Family Offense	0.0%	0.0%	0.0%	0.0%
Fraud	0.0%	0.0%	0.0%	0.0%
Gangs	0.0%	0.0%	0.0%	0.0%
Kidnapping	1.7%	0.0%	0.0%	0.0%
Larceny	10.3%	7.7%	15.9%	24.0%
Miscellaneous/Other	1.3%	2.0%	3.2%	0.0%
Murder	0.0%	0.0%	0.0%	0.0%
Narcotics	0.4%	1.5%	4.8%	0.0%
Obscenity	0.0%	0.0%	0.0%	0.0%
Obstruction of Justice	2.2%	3.1%	3.2%	0.0%
Prob./Parole Violation ¹	9.1%	24.5%	9.5%	48.0%
Protective Orders	0.0%	0.0%	0.0%	0.0%
Robbery	12.1%	3.1%	4.8%	0.0%
Sex Offense	5.6%	3.1%	0.0%	0.0%
Status Offense ²	0.4%	0.0%	0.0%	0.0%
Telephone Law	0.0%	0.0%	0.0%	0.0%
Traffic	1.7%	0.5%	1.6%	4.0%
Trespass	1.3%	2.0%	7.9%	0.0%
Vandalism	1.3%	5.1%	3.2%	0.0%
Weapons	6.9%	0.0%	0.0%	4.0%
Offense Severity				
Felonies:				
- Against Persons	47.8%	7.7%	7.9%	12.0%
- Weapons/Narcotics	0.9%	0.0%	0.0%	0.0%
- Other	18.5%	11.2%	11.1%	28.0%
Class 1 Misdemeanors:				
- Against Persons	6.5%	16.8%	12.7%	4.0%
- Other	10.3%	25.0%	34.9%	4.0%
Prob./Parole Violation ¹	9.1%	24.5%	9.5%	48.0%
Court Order Violation	1.7%	12.2%	15.9%	4.0%
Status Offense ²	0.4%	1.0%	1.6%	0.0%
Others	1.3%	1.5%	6.3%	0.0%
Offense Information Missing	3.4%	0.0%	0.0%	0.0%
Total Admissions	232	196	63	25

1, 2 - Variations may exist due to slightly different offense ranking guidelines.

ADMISSIONS BY COURT DISTRICT, FY 2011

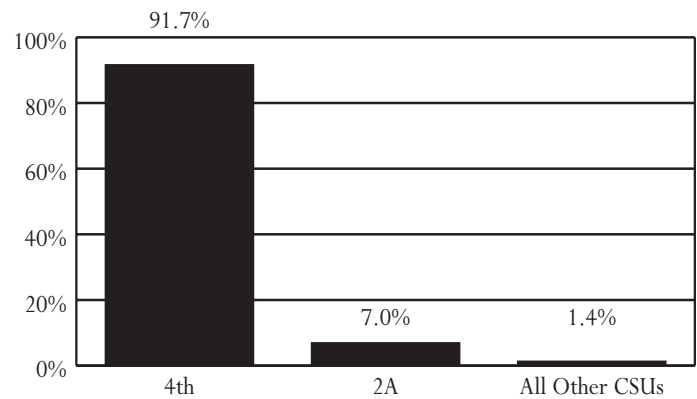

AVERAGE DAILY POPULATION VS CAPACITY, FY 2009-2011

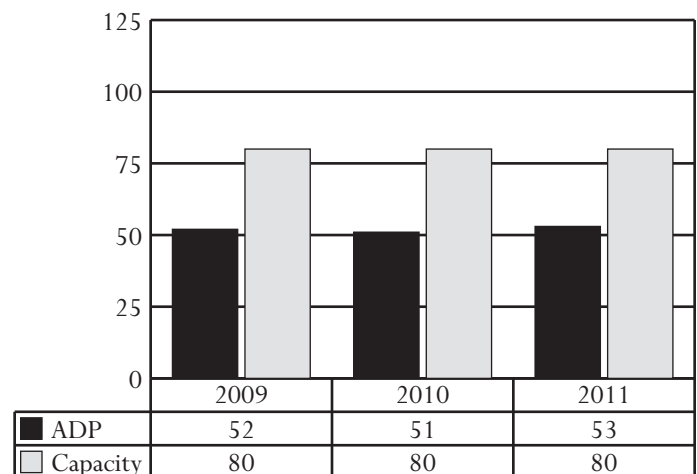

ADMISSIONS BY DISPOSITIONAL STATUS, FY 2011

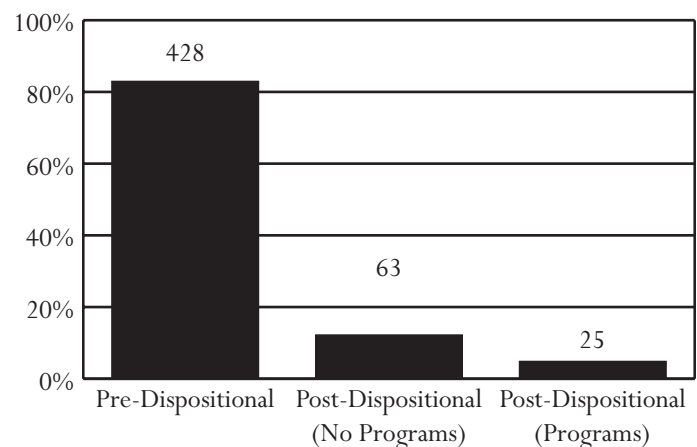

All data were downloaded on 11/09/2011. Any changes after that date are not reflected in this book. Percentages may not add to 100% due to rounding.

Northern Virginia Juvenile Detention Home

Executive Director: Krystal Kimrey (kkimrey@jdcnv.org)
Capacity: 70 beds

200 South Whiting Street
Alexandria, Virginia 22304
703-751-3700

Owned by: A commission of the cities of Alexandria and Falls Church and Arlington County. Primary users: Members of the commission.

ADMISSIONS, FY 2009-2011

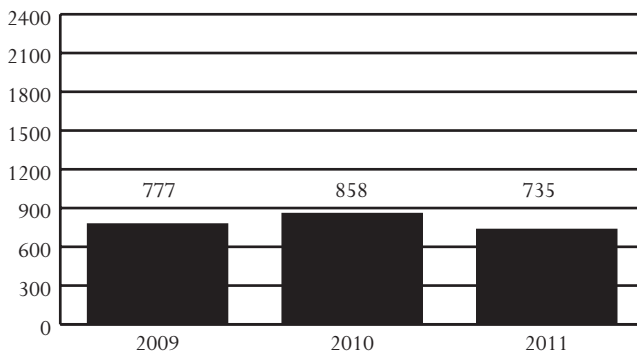

DAI SCORES AT ADMISSION*, FY 2009-2011

DAI Scores	2009	2010	2011
0-9 (Release)	29.0%	29.8%	33.5%
10-14 (Detention Alternative)	16.8%	19.2%	11.7%
15+ (Secure Detention)	40.0%	33.3%	33.0%
Missing	14.2%	17.7%	21.8%

* Includes only non-judge-ordered pre-D cases

ADMISSIONS BY DEMOGRAPHICS, FY 2009-2011

Demographics	2009	2010	2011
Race			
Black	50.3%	50.8%	55.5%
White	41.1%	42.8%	40.0%
Other	8.6%	6.4%	4.5%
Ethnicity - Hispanic	34.1%	35.3%	33.2%
Sex			
Male	70.9%	68.8%	69.0%
Female	29.1%	31.2%	31.0%
Age			
8-12	0.9%	1.3%	1.5%
13	4.4%	3.3%	2.6%
14	12.4%	11.8%	8.0%
15	27.4%	22.7%	19.6%
16	27.4%	29.8%	34.7%
17	27.2%	30.9%	33.5%
18-20	0.4%	0.2%	0.1%
Error/Missing	0.0%	0.0%	0.0%
Total Admissions	777	858	735

- *Source of Admissions (FY 2011):*
 - 96.5% of admissions were from the 17th and 18th Districts. See pages 56-57 and 60-61, respectively, for data pertaining to these CSUs.
 - Weekender admissions were counted as a single admission.
- *Juveniles Admitted to Detention (FY 2011):*
 - 247 juveniles were admitted once to detention and 172 juveniles were admitted multiple times, for a total of 419 juveniles and 735 detention admissions.
- *Admission Trends:*
 - Admissions decreased 5% between FY 2009 and FY 2011 and 14% between FY 2010 and FY 2011.
- *DAI Scores for Non-Judge-Ordered Pre-D Admissions (FY 2011):*
 - Of the juveniles who were detained, 33.0% had a DAI score indicating secure detention.
 - Of the juveniles who received a score of less than 15, none had mandatory overrides.
- *Most Common Offense Category (Most Serious Detaining Offense):*
 - Pre-D - Probation/Parole Violation (24.1%)
 - Post-D - Probation/Parole Violation (39.5%)
- *Offense Severity (Most Serious Detaining Offense):*
 - Felony - 35.1% of Pre-D; 17.9% of Post-D
 - Class 1 Misdemeanor - 20.5% of Pre-D; 16.2% of Post-D
 - Probation/Parole Violation - 24.1% of Pre-D; 39.5% of Post-D
- *Average Daily Population (ADP):*
 - ADP remained the same between FY 2009 and FY 2010 and decreased 13% between FY 2010 and FY 2011.
 - ADP has consistently been below capacity.
- *Average Length of Stay (LOS):*
 - In order to accurately account for movement of juveniles between facilities, LOS is calculated at the detaining CSU level. For specific LOS data, refer to pages for CSUs served by this detention home.
- *Child Care Days (CCD):*
 - Total number of CCD for FY 2011 was 14,169. This is a 14.2% decrease from the previous fiscal year (16,506 CCD).
- *Dispositional Status:*
 - 439 pre-dispositional admissions
 - 275 post-dispositional admissions without programs, including 30 weekend admissions
 - 21 post-dispositional admissions with programs

Note: During FY 2009, the detention module of JTS was updated, making data incomparable to previous Data Resource Guides. See page 99 for a description of this update.

ADMISSIONS BY DETAINING OFFENSE, FY 2011

Most Serious Offense	Pre-Disp.		Post-Disp.	
	Judge Order? No	Yes	With Program? No	Yes
Offense Category				
Abusive Language	0.0%	0.0%	0.0%	0.0%
Alcohol	0.0%	0.0%	0.4%	0.0%
Arson	0.0%	0.0%	0.0%	0.0%
Assault	18.7%	3.9%	7.6%	9.5%
Burglary	1.1%	1.9%	2.5%	9.5%
Contempt of Court	1.1%	23.7%	20.7%	0.0%
Custody	0.0%	0.0%	0.0%	0.0%
Desertion/Support	0.0%	0.0%	0.0%	0.0%
Disorderly Conduct	0.0%	0.4%	0.4%	0.0%
Escapes	0.0%	0.0%	0.0%	0.0%
Extortion	0.0%	0.0%	0.0%	0.0%
Failure to Appear	0.5%	6.6%	1.5%	0.0%
Family Offense	0.0%	0.0%	0.0%	0.0%
Fraud	4.4%	0.8%	0.7%	0.0%
Gangs	0.0%	0.0%	0.0%	0.0%
Kidnapping	0.5%	0.0%	0.0%	0.0%
Larceny	30.2%	10.9%	11.3%	14.3%
Miscellaneous/Other	0.0%	1.6%	0.0%	0.0%
Murder	0.0%	0.0%	0.0%	0.0%
Narcotics	4.4%	2.7%	4.0%	0.0%
Obscenity	0.0%	0.0%	0.0%	0.0%
Obstruction of Justice	1.6%	1.6%	2.2%	0.0%
Prob./Parole Violation ¹	12.1%	32.7%	38.5%	52.4%
Protective Orders	0.0%	0.0%	0.4%	0.0%
Robbery	13.7%	8.2%	2.5%	4.8%
Sex Offense	2.7%	0.4%	0.0%	0.0%
Status Offense ²	1.1%	1.9%	4.0%	0.0%
Telephone Law	0.0%	0.0%	0.0%	0.0%
Traffic	0.0%	0.0%	2.5%	0.0%
Trespass	2.2%	2.3%	0.4%	4.8%
Vandalism	0.0%	0.4%	0.4%	4.8%
Weapons	0.0%	0.0%	0.0%	0.0%
Offense Severity				
Felonies:				
- Against Persons	24.2%	11.3%	4.7%	23.8%
- Weapons/Narcotics	2.7%	0.0%	0.7%	0.0%
- Other	25.8%	11.3%	10.9%	14.3%
Class 1 Misdemeanors:				
- Against Persons	16.5%	3.5%	6.9%	0.0%
- Other	11.0%	12.1%	9.8%	9.5%
Prob./Parole Violation ¹	12.1%	32.7%	38.5%	52.4%
Court Order Violation	1.1%	23.7%	20.7%	0.0%
Status Offense ²	1.1%	1.9%	4.0%	0.0%
Others	0.0%	3.5%	3.6%	0.0%
Offense Information Missing	5.5%	0.0%	0.0%	0.0%
Total Admissions	182	257	275	21

1, 2 - Variations may exist due to slightly different offense ranking guidelines.

ADMISSIONS BY COURT DISTRICT, FY 2011

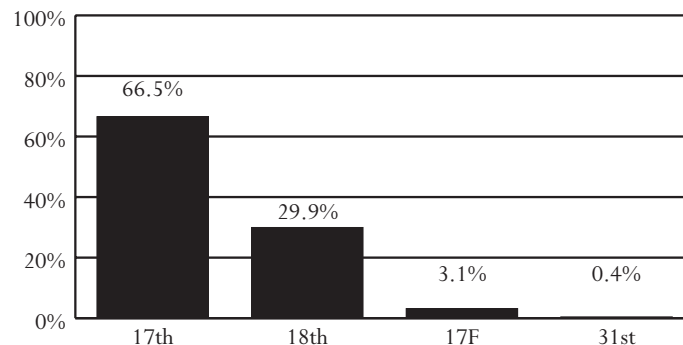

AVERAGE DAILY POPULATION VS CAPACITY, FY 2009-2011

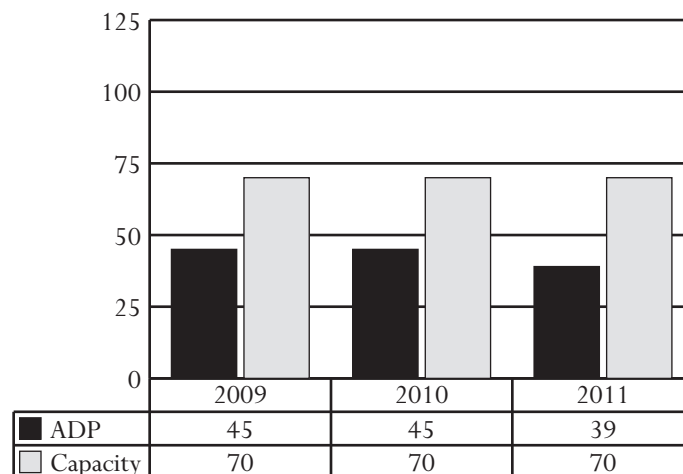

ADMISSIONS BY DISPOSITIONAL STATUS, FY 2011

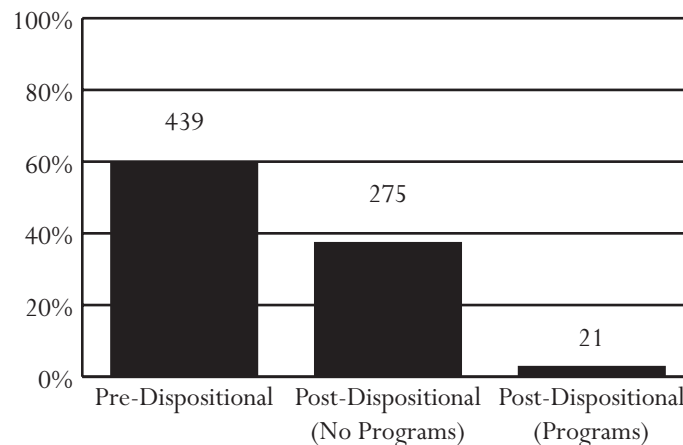

All data were downloaded on 11/09/2011. Any changes after that date are not reflected in this book. Percentages may not add to 100% due to rounding.

Northwestern Regional Juvenile Detention Center

Superintendent: Jim Stevenson (Stevensj@frederick.k12.va.us)
Capacity: 32 beds

145 Fort Collier Road
Winchester, Virginia 22603
540-722-6174

Owned by: A commission of the city of Winchester and counties of Clarke, Frederick, Page, Shenandoah, and Warren. Primary users: Members of the commission.

ADMISSIONS, FY 2009-2011

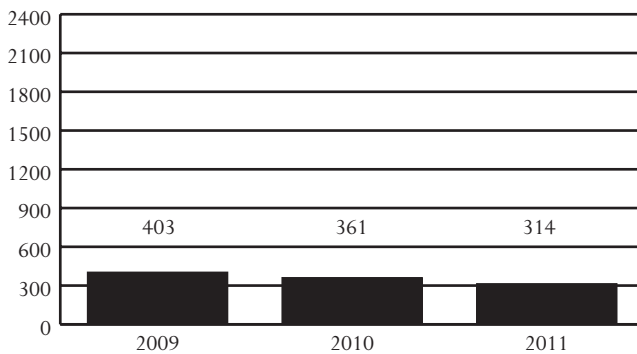

DAI SCORES AT ADMISSION*, FY 2009-2011

DAI Scores	2009	2010	2011
0-9 (Release)	10.7%	7.8%	8.0%
10-14 (Detention Alternative)	27.9%	32.0%	34.1%
15+ (Secure Detention)	50.8%	48.5%	44.3%
Missing	10.7%	11.7%	13.6%

* Includes only non-judge-ordered pre-D cases

ADMISSIONS BY DEMOGRAPHICS, FY 2009-2011

Demographics	2009	2010	2011
Race			
Black	11.2%	14.7%	16.9%
White	81.4%	80.6%	75.2%
Other	7.4%	4.7%	8.0%
Ethnicity - Hispanic	8.2%	1.9%	6.1%
Sex			
Male	81.4%	78.1%	71.3%
Female	18.6%	21.9%	28.7%
Age			
8-12	0.5%	0.0%	0.6%
13	2.0%	1.7%	0.3%
14	13.4%	7.2%	11.8%
15	17.1%	24.1%	16.6%
16	27.5%	24.9%	35.0%
17	39.5%	41.6%	35.7%
18-20	0.0%	0.3%	0.0%
Error/Missing	0.0%	0.3%	0.0%
Total Admissions	403	361	314

Note: During FY 2009, the detention module of JTS was updated, making data incomparable to previous Data Resource Guides. See page 99 for a description of this update.

- *Source of Admissions (FY 2011):*
 - 99.4% of admissions were from the 26th District. See pages 80-81 for data pertaining to this CSU.
 - Weekender admissions were counted as a single admission.
- *Juveniles Admitted to Detention (FY 2011):*
 - 125 juveniles were admitted once to detention and 73 juveniles were admitted multiple times, for a total of 198 juveniles and 314 detention admissions.
- *Admission Trends:*
 - Admissions decreased 22% between FY 2009 and FY 2011 and 13% between FY 2010 and FY 2011.
- *DAI Scores for Non-Judge-Ordered Pre-D Admissions (FY 2011):*
 - Of the juveniles who were detained, 44.3% had a DAI score indicating secure detention.
 - Of the juveniles who received a score of less than 15, 5.4% had mandatory overrides.
- *Most Common Offense Category (Most Serious Detaining Offense):*
 - Pre-D - Probation/Parole Violation (26.8%)
 - Post-D - Contempt of Court (52.0%)
- *Offense Severity (Most Serious Detaining Offense):*
 - Felony - 26.8% of Pre-D; 13.9% of Post-D
 - Class 1 Misdemeanor - 27.7% of Pre-D; 23.3% of Post-D
 - Probation/Parole Violation - 26.8% of Pre-D; 10.4% of Post-D
- *Average Daily Population (ADP):*
 - ADP decreased 15% between FY 2009 and FY 2010 and 6% between FY 2010 and FY 2011.
 - ADP has consistently been below capacity.
- *Average Length of Stay (LOS):*
 - In order to accurately account for movement of juveniles between facilities, LOS is calculated at the detaining CSU level. For specific LOS data, refer to pages for CSUs served by this detention home.
- *Child Care Days (CCD):*
 - Total number of CCD for FY 2011 was 5,978. This is a 3.6% decrease from the previous fiscal year (6,204 CCD).
- *Dispositional Status:*
 - 112 pre-dispositional admissions
 - 195 post-dispositional admissions without programs, including 11 weekend admissions
 - 7 post-dispositional admissions with programs

ADMISSIONS BY DETAINING OFFENSE, FY 2011

Most Serious Offense	Pre-Disp.		Post-Disp.	
	Judge Order? No	Yes	With Program? No	Yes
Offense Category				
Abusive Language	0.0%	0.0%	0.0%	0.0%
Alcohol	0.0%	0.0%	3.1%	0.0%
Arson	0.0%	0.0%	0.0%	0.0%
Assault	19.3%	16.7%	11.8%	0.0%
Burglary	1.1%	4.2%	3.6%	0.0%
Contempt of Court	15.9%	12.5%	53.8%	0.0%
Custody	0.0%	0.0%	0.0%	0.0%
Desertion/Support	0.0%	0.0%	0.0%	0.0%
Disorderly Conduct	0.0%	0.0%	1.5%	0.0%
Escapes	0.0%	0.0%	0.0%	0.0%
Extortion	1.1%	0.0%	0.0%	0.0%
Failure to Appear	5.7%	29.2%	1.0%	0.0%
Family Offense	0.0%	0.0%	0.5%	0.0%
Fraud	0.0%	0.0%	1.0%	0.0%
Gangs	0.0%	0.0%	0.0%	0.0%
Kidnapping	0.0%	0.0%	0.0%	0.0%
Larceny	5.7%	8.3%	6.2%	28.6%
Miscellaneous/Other	0.0%	4.2%	0.0%	0.0%
Murder	1.1%	0.0%	0.0%	14.3%
Narcotics	1.1%	4.2%	2.6%	0.0%
Obscenity	0.0%	0.0%	0.0%	0.0%
Obstruction of Justice	2.3%	0.0%	0.0%	0.0%
Prob./Parole Violation ¹	29.5%	16.7%	9.2%	42.9%
Protective Orders	0.0%	0.0%	0.0%	0.0%
Robbery	0.0%	0.0%	0.0%	0.0%
Sex Offense	6.8%	0.0%	1.0%	0.0%
Status Offense ²	0.0%	0.0%	0.5%	0.0%
Telephone Law	0.0%	0.0%	0.5%	0.0%
Traffic	3.4%	0.0%	1.5%	0.0%
Trespass	2.3%	0.0%	0.0%	0.0%
Vandalism	3.4%	4.2%	2.1%	14.3%
Weapons	1.1%	0.0%	0.0%	0.0%
Offense Severity				
Felonies:				
- Against Persons	20.5%	0.0%	3.1%	14.3%
- Weapons/Narcotics	1.1%	4.2%	2.6%	0.0%
- Other	8.0%	12.5%	6.7%	42.9%
Class 1 Misdemeanors:				
- Against Persons	12.5%	16.7%	11.8%	0.0%
- Other	11.4%	25.0%	12.3%	0.0%
Prob./Parole Violation ¹	29.5%	16.7%	9.2%	42.9%
Court Order Violation	17.0%	20.8%	53.8%	0.0%
Status Offense ²	0.0%	0.0%	0.5%	0.0%
Others	0.0%	4.2%	0.0%	0.0%
Offense Information Missing	0.0%	0.0%	0.0%	0.0%
Total Admissions	88	24	195	7

1, 2 - Variations may exist due to slightly different offense ranking guidelines.

ADMISSIONS BY COURT DISTRICT, FY 2011

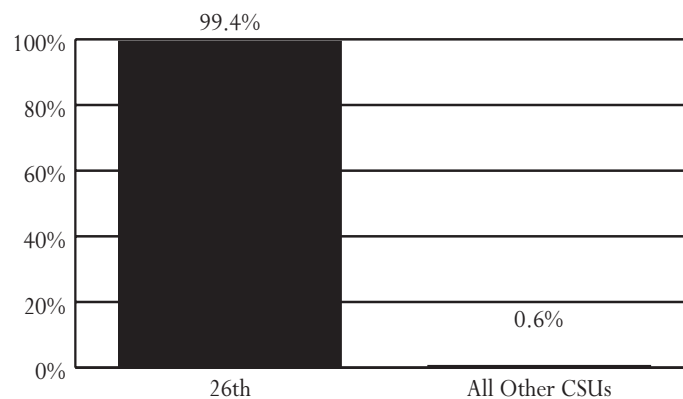

AVERAGE DAILY POPULATION VS CAPACITY, FY 2009-2011

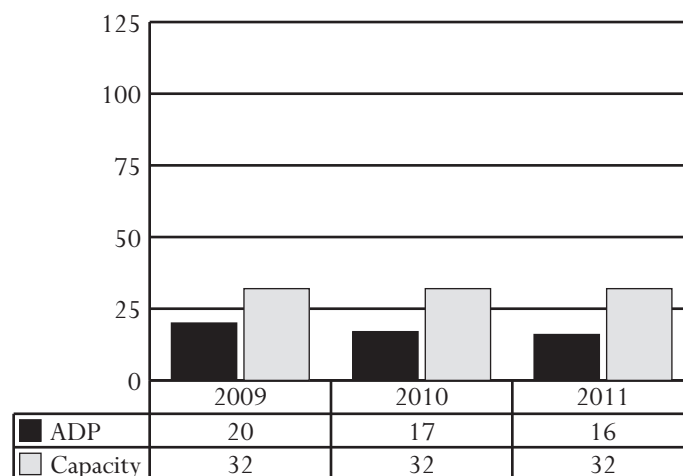

ADMISSIONS BY DISPOSITIONAL STATUS, FY 2011

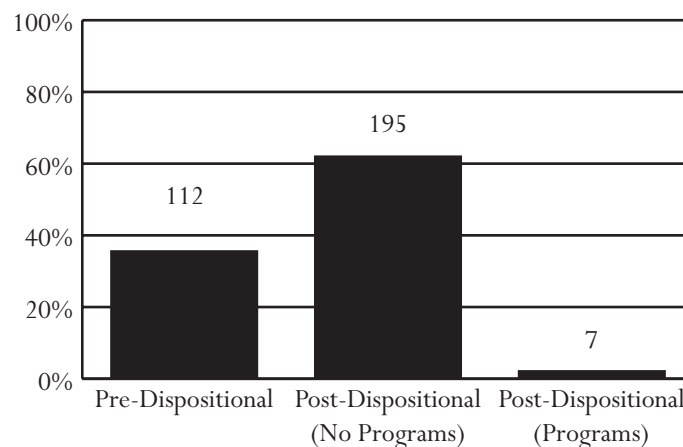

All data were downloaded on 11/09/2011. Any changes after that date are not reflected in this book. Percentages may not add to 100% due to rounding.

Piedmont Regional Juvenile Detention Center

Superintendent: Spring Johnson (sprjohnson@embarqmail.com)
Capacity: 20 beds

701 Industrial Park Road
Farmville, Virginia 23901
434-392-3834

Owned by: A commission of the counties of Amelia, Buckingham, Cumberland, Lunenburg, Nottoway, and Prince Edward. Primary users: Members of the commission.

ADMISSIONS, FY 2009-2011

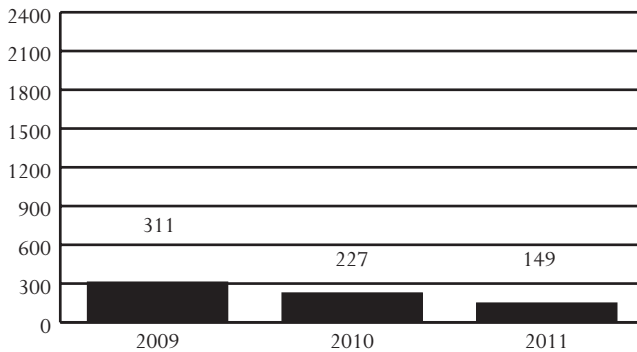

DAI SCORES AT ADMISSION*, FY 2009-2011

DAI Scores	2009	2010	2011
0-9 (Release)	15.6%	23.5%	17.7%
10-14 (Detention Alternative)	15.0%	20.4%	8.1%
15+ (Secure Detention)	67.3%	54.1%	69.4%
Missing	2.0%	2.0%	4.8%

* Includes only non-judge-ordered pre-D cases

ADMISSIONS BY DEMOGRAPHICS, FY 2009-2011

Demographics	2009	2010	2011
Race			
Black	71.1%	63.9%	69.1%
White	25.4%	33.9%	29.5%
Other	3.5%	2.2%	1.3%
Ethnicity - Hispanic	1.3%	0.9%	0.7%
Sex			
Male	73.6%	74.4%	70.5%
Female	26.4%	25.6%	29.5%
Age			
8-12	1.3%	1.8%	2.7%
13	2.3%	2.6%	4.0%
14	10.0%	15.0%	14.1%
15	23.5%	17.6%	10.1%
16	30.2%	31.7%	26.2%
17	32.8%	31.3%	42.3%
18-20	0.0%	0.0%	0.0%
Error/Missing	0.0%	0.0%	0.7%
Total Admissions	311	227	149

Note: During FY 2009, the detention module of JTS was updated, making data incomparable to previous Data Resource Guides. See page 99 for a description of this update.

• Source of Admissions (FY 2011):

- 100.0% of admissions were from the 10th, 11th, and 6th Districts. See pages 42-43, 44-45, and 34-35, respectively, for data pertaining to these CSUs.
- Weekender admissions were counted as a single admission.

• Juveniles Admitted to Detention (FY 2011):

- 95 juveniles were admitted once to detention and 23 juveniles were admitted multiple times, for a total of 118 juveniles and 149 detention admissions.

• Admission Trends:

- Admissions decreased 52% between FY 2009 and FY 2011 and 34% between FY 2010 and FY 2011.

• DAI Scores for Non-Judge-Ordered Pre-D Admissions (FY 2011):

- Of the juveniles who were detained, 69.4% had a DAI score indicating secure detention.
- Of the juveniles who received a score of less than 15, 6.3% had mandatory overrides.

• Most Common Offense Category (Most Serious Detaining Offense):

- Pre-D - Assault (26.4%)
- Post-D - Contempt of Court (48.3%)

• Offense Severity (Most Serious Detaining Offense):

- Felony - 46.2% of Pre-D; 8.6% of Post-D
- Class 1 Misdemeanor - 22.0% of Pre-D; 29.3% of Post-D
- Probation/Parole Violation - 12.1% of Pre-D; 8.6% of Post-D

• Average Daily Population (ADP):

- ADP decreased 29% between FY 2009 and FY 2010 and 17% between FY 2010 and FY 2011.
- ADP has consistently been below capacity.

• Average Length of Stay (LOS):

- In order to accurately account for movement of juveniles between facilities, LOS is calculated at the detaining CSU level. For specific LOS data, refer to pages for CSUs served by this detention home.

• Child Care Days (CCD):

- Total number of CCD for FY 2011 was 3,621. This is a 20.2% decrease from the previous fiscal year (4,536 CCD).

• Dispositional Status:

- 91 pre-dispositional admissions
- 58 post-dispositional admissions without programs, including 8 weekend admissions
- This detention home does not offer post-dispositional programs.

ADMISSIONS BY DETAINING OFFENSE, FY 2011

Most Serious Offense	Pre-Disp.		Post-Disp.	
	Judge Order? No	Yes	With Program? No	Yes
Offense Category				
Abusive Language	0.0%	0.0%	0.0%	0.0%
Alcohol	1.6%	0.0%	5.2%	0.0%
Arson	4.8%	0.0%	0.0%	0.0%
Assault	32.3%	13.8%	6.9%	0.0%
Burglary	12.9%	0.0%	1.7%	0.0%
Contempt of Court	3.2%	55.2%	48.3%	0.0%
Custody	0.0%	0.0%	0.0%	0.0%
Desertion/Support	0.0%	0.0%	0.0%	0.0%
Disorderly Conduct	1.6%	6.9%	6.9%	0.0%
Escapes	0.0%	0.0%	0.0%	0.0%
Extortion	3.2%	0.0%	0.0%	0.0%
Failure to Appear	0.0%	0.0%	0.0%	0.0%
Family Offense	0.0%	0.0%	0.0%	0.0%
Fraud	3.2%	0.0%	0.0%	0.0%
Gangs	0.0%	0.0%	0.0%	0.0%
Kidnapping	0.0%	0.0%	0.0%	0.0%
Larceny	6.5%	0.0%	5.2%	0.0%
Miscellaneous/Other	0.0%	0.0%	0.0%	0.0%
Murder	0.0%	0.0%	0.0%	0.0%
Narcotics	4.8%	0.0%	5.2%	0.0%
Obscenity	0.0%	0.0%	1.7%	0.0%
Obstruction of Justice	1.6%	0.0%	1.7%	0.0%
Prob./Parole Violation ¹	9.7%	17.2%	8.6%	0.0%
Protective Orders	0.0%	0.0%	0.0%	0.0%
Robbery	3.2%	0.0%	0.0%	0.0%
Sex Offense	4.8%	0.0%	0.0%	0.0%
Status Offense ²	0.0%	0.0%	1.7%	0.0%
Telephone Law	0.0%	0.0%	3.4%	0.0%
Traffic	0.0%	3.4%	3.4%	0.0%
Trespass	0.0%	0.0%	0.0%	0.0%
Vandalism	1.6%	0.0%	0.0%	0.0%
Weapons	4.8%	3.4%	0.0%	0.0%
Offense Severity				
Felonies:				
- Against Persons	33.9%	3.4%	1.7%	0.0%
- Weapons/Narcotics	4.8%	3.4%	1.7%	0.0%
- Other	25.8%	0.0%	5.2%	0.0%
Class 1 Misdemeanors:				
- Against Persons	17.7%	10.3%	8.6%	0.0%
- Other	4.8%	10.3%	20.7%	0.0%
Prob./Parole Violation ¹	9.7%	17.2%	8.6%	0.0%
Court Order Violation	3.2%	55.2%	48.3%	0.0%
Status Offense ²	0.0%	0.0%	1.7%	0.0%
Others	0.0%	0.0%	3.4%	0.0%
Offense Information Missing	0.0%	0.0%	0.0%	0.0%
Total Admissions	62	29	58	0

1, 2 - Variations may exist due to slightly different offense ranking guidelines.

ADMISSIONS BY COURT DISTRICT, FY 2011

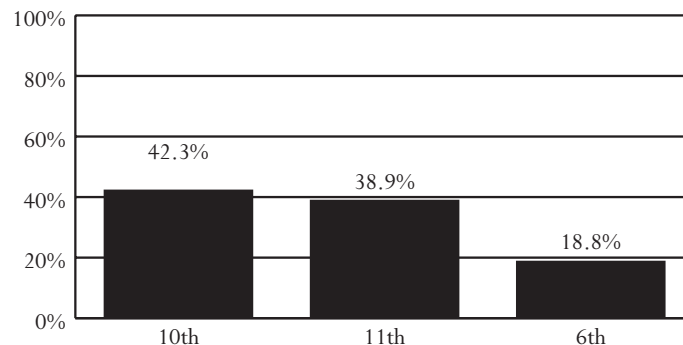

AVERAGE DAILY POPULATION VS CAPACITY, FY 2009-2011

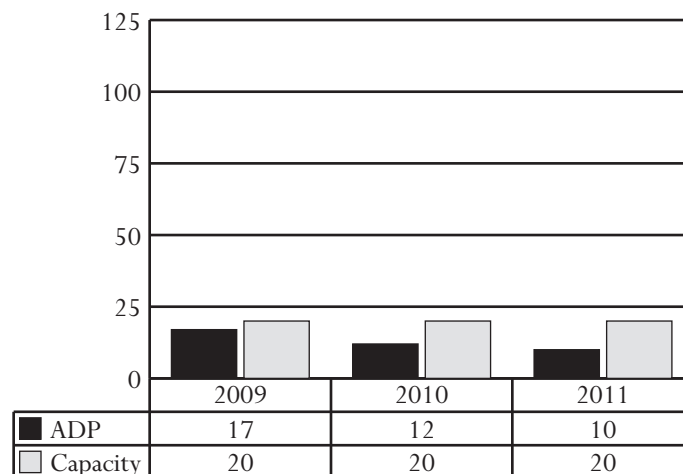

ADMISSIONS BY DISPOSITIONAL STATUS, FY 2011

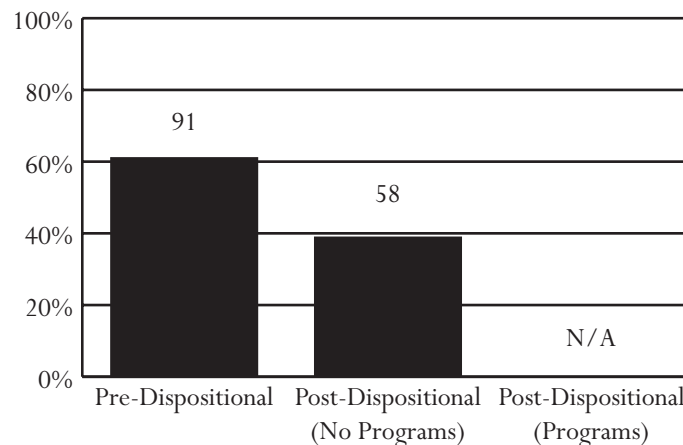

All data were downloaded on 11/09/2011. Any changes after that date are not reflected in this book. Percentages may not add to 100% due to rounding.

Prince William County Juvenile Detention Home

Superintendent: Scott Facyson (sfacyson@pwcgov.org)
Capacity: 72 beds

14873 Dumfries Road
Manassas, Virginia 20112
703-791-3181

Owned by: Prince William County. Primary users: The cities of Manassas and Manassas Park and Prince William County.

ADMISSIONS, FY 2009-2011

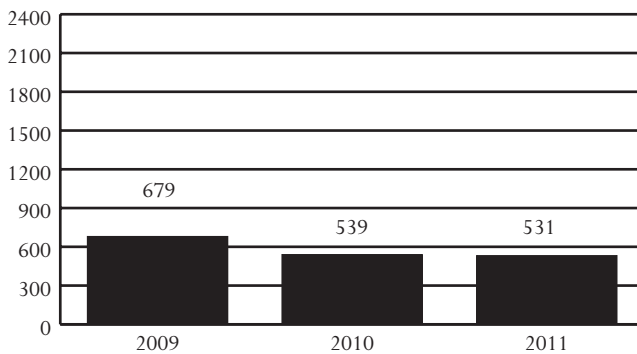

DAI SCORES AT ADMISSION*, FY 2009-2011

DAI Scores	2009	2010	2011
0-9 (Release)	7.6%	9.3%	6.7%
10-14 (Detention Alternative)	23.8%	22.4%	24.2%
15+ (Secure Detention)	68.6%	67.5%	68.8%
Missing	0.0%	0.8%	0.4%

* Includes only non-judge-ordered pre-D cases

ADMISSIONS BY DEMOGRAPHICS, FY 2009-2011

Demographics	2009	2010	2011
Race			
Black	42.1%	47.5%	43.9%
White	40.5%	32.5%	36.2%
Other	17.4%	20.0%	20.0%
Ethnicity - Hispanic	23.4%	25.8%	25.4%
Sex			
Male	81.7%	82.2%	80.2%
Female	18.3%	17.8%	19.8%
Age			
8-12	0.9%	1.5%	1.3%
13	4.7%	3.7%	3.2%
14	9.6%	9.3%	11.9%
15	19.1%	21.7%	17.5%
16	30.8%	28.4%	31.8%
17	34.8%	35.4%	34.3%
18-20	0.1%	0.0%	0.0%
Error/Missing	0.0%	0.0%	0.0%
Total Admissions	679	539	531

Note: During FY 2009, the detention module of JTS was updated, making data incomparable to previous Data Resource Guides. See page 99 for a description of this update.

- *Source of Admissions (FY 2011):*
 - 98.3% of admissions were from the 31st District. See pages 90-91 for data pertaining to this CSU.
 - Weekender admissions were counted as a single admission.
- *Juveniles Admitted to Detention (FY 2011):*
 - 238 juveniles were admitted once to detention and 113 juveniles were admitted multiple times, for a total of 351 juveniles and 531 detention admissions.
- *Admission Trends:*
 - Admissions decreased 22% between FY 2009 and FY 2011 and 1% between FY 2010 and FY 2011.
- *DAI Scores for Non-Judge-Ordered Pre-D Admissions (FY 2011):*
 - Of the juveniles who were detained, 68.8% had a DAI score indicating secure detention.
 - Of the juveniles who received a score of less than 15, 5.4% had mandatory overrides.
- *Most Common Offense Category (Most Serious Detaining Offense):*
 - Pre-D - Assault (19.0%)
 - Post-D - Probation/Parole Violation (38.3%)
- *Offense Severity (Most Serious Detaining Offense):*
 - Felony - 46.6% of Pre-D; 16.7% of Post-D
 - Class 1 Misdemeanor - 24.7% of Pre-D; 22.2% of Post-D
 - Probation/Parole Violation - 17.3% of Pre-D; 38.3% of Post-D
- *Average Daily Population (ADP):*
 - ADP decreased 24% between FY 2009 and FY 2010 and increased 16% between FY 2010 and FY 2011.
 - ADP has consistently been below capacity.
- *Average Length of Stay (LOS):*
 - In order to accurately account for movement of juveniles between facilities, LOS is calculated at the detaining CSU level. For specific LOS data, refer to pages for CSUs served by this detention home.
- *Child Care Days (CCD):*
 - Total number of CCD for FY 2011 was 13,097. This is a 14.6% increase from the previous fiscal year (11,427 CCD).
- *Dispositional Status:*
 - 369 pre-dispositional admissions
 - 162 post-dispositional admissions without programs, including 18 weekend admissions
 - This detention home does not offer post-dispositional programs.

ADMISSIONS BY DETAINING OFFENSE, FY 2011

Most Serious Offense	Pre-Disp.		Post-Disp.	
	Judge Order? No	Yes	With Program? No	Yes
Offense Category				
Abusive Language	0.0%	0.0%	0.0%	0.0%
Alcohol	0.0%	0.0%	0.0%	0.0%
Arson	1.7%	0.0%	1.2%	0.0%
Assault	22.7%	11.8%	8.0%	0.0%
Burglary	4.1%	2.4%	1.2%	0.0%
Contempt of Court	8.7%	7.9%	16.7%	0.0%
Custody	0.0%	0.0%	0.0%	0.0%
Desertion/Support	0.0%	0.0%	0.0%	0.0%
Disorderly Conduct	0.8%	0.0%	0.6%	0.0%
Escapes	0.0%	0.0%	0.0%	0.0%
Extortion	0.0%	0.0%	0.0%	0.0%
Failure to Appear	0.0%	34.6%	3.7%	0.0%
Family Offense	0.0%	0.0%	0.0%	0.0%
Fraud	1.7%	1.6%	0.6%	0.0%
Gangs	0.4%	0.0%	0.0%	0.0%
Kidnapping	0.8%	0.0%	0.0%	0.0%
Larceny	10.7%	6.3%	11.1%	0.0%
Miscellaneous/Other	2.5%	3.1%	1.9%	0.0%
Murder	0.4%	0.0%	0.0%	0.0%
Narcotics	3.3%	3.1%	3.7%	0.0%
Obscenity	0.0%	0.0%	0.6%	0.0%
Obstruction of Justice	0.4%	0.0%	0.0%	0.0%
Prob./Parole Violation ¹	14.0%	22.0%	38.3%	0.0%
Protective Orders	0.0%	0.0%	0.0%	0.0%
Robbery	12.8%	1.6%	3.7%	0.0%
Sex Offense	8.7%	0.8%	0.0%	0.0%
Status Offense ²	0.0%	0.8%	2.5%	0.0%
Telephone Law	0.0%	0.0%	0.0%	0.0%
Traffic	0.4%	0.8%	0.6%	0.0%
Trespass	0.8%	0.8%	2.5%	0.0%
Vandalism	3.7%	1.6%	3.1%	0.0%
Weapons	0.4%	0.8%	0.0%	0.0%
Offense Severity				
Felonies:				
- Against Persons	38.8%	3.1%	5.6%	0.0%
- Weapons/Narcotics	3.3%	0.8%	0.6%	0.0%
- Other	16.5%	19.7%	10.5%	0.0%
Class 1 Misdemeanors:				
- Against Persons	9.5%	12.6%	7.4%	0.0%
- Other	6.2%	29.1%	14.8%	0.0%
Prob./Parole Violation ¹	14.9%	22.0%	38.3%	0.0%
Court Order Violation	7.9%	7.9%	16.7%	0.0%
Status Offense ²	0.0%	1.6%	2.5%	0.0%
Others	2.1%	3.1%	3.7%	0.0%
Offense Information Missing	0.8%	0.0%	0.0%	0.0%
Total Admissions	242	127	162	0

1, 2 - Variations may exist due to slightly different offense ranking guidelines.

ADMISSIONS BY COURT DISTRICT, FY 2011

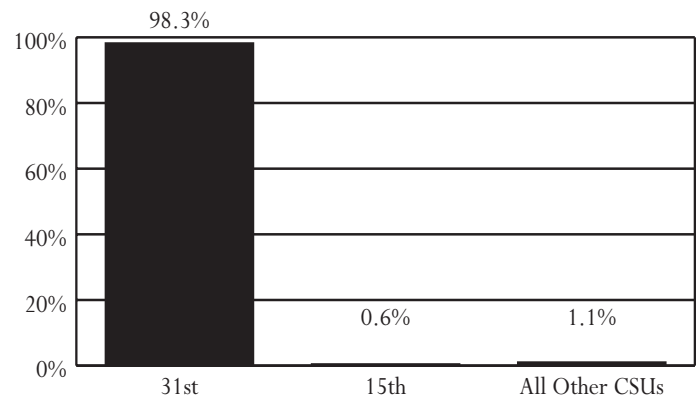

AVERAGE DAILY POPULATION VS CAPACITY, FY 2009-2011

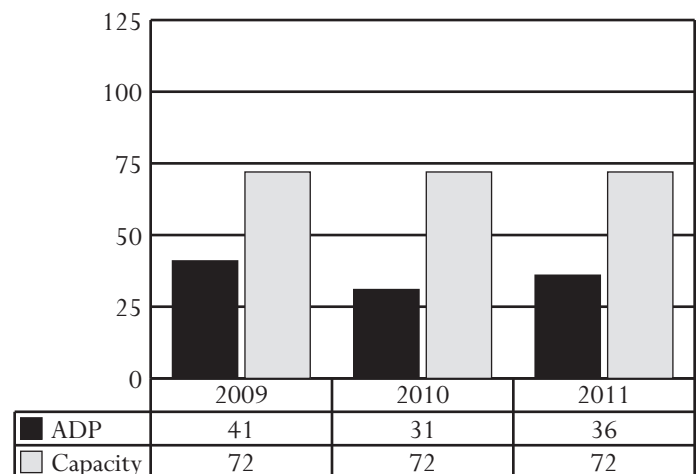

ADMISSIONS BY DISPOSITIONAL STATUS, FY 2011

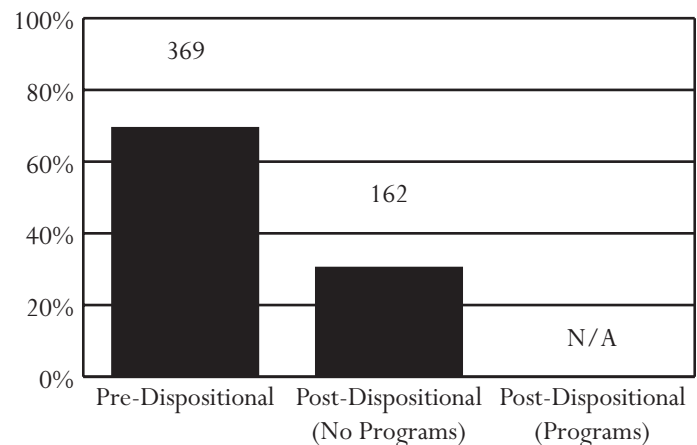

All data were downloaded on 11/09/2011. Any changes after that date are not reflected in this book. Percentages may not add to 100% due to rounding.

Rappahannock Juvenile Detention Center

Superintendent: Douglas W. Jones (djones@rjdc-va.com)
Capacity: 80 beds

275 Wyche Road
Stafford, Virginia 22554
540-658-1691

Owned by: A commission of the city of Fredericksburg and counties of King George, Louisa, Madison, Orange, Spotsylvania, and Stafford.
Primary users: Members of the commission.

ADMISSIONS, FY 2009-2011

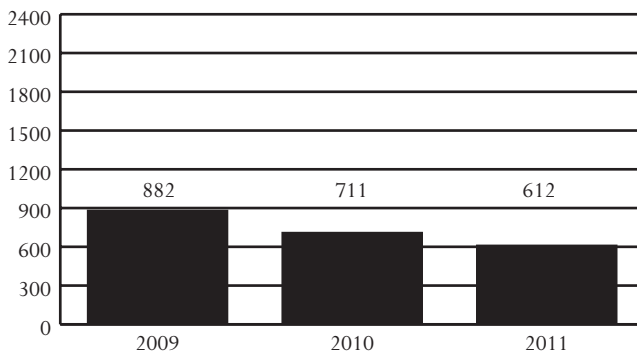

DAI SCORES AT ADMISSION*, FY 2009-2011

DAI Scores	2009	2010	2011
0-9 (Release)	28.8%	25.3%	18.7%
10-14 (Detention Alternative)	25.8%	18.5%	22.7%
15+ (Secure Detention)	36.0%	43.8%	32.5%
Missing	9.4%	12.3%	26.1%

* Includes only non-judge-ordered pre-D cases

ADMISSIONS BY DEMOGRAPHICS, FY 2009-2011

Demographics	2009	2010	2011
Race			
Black	38.7%	41.5%	40.2%
White	54.3%	53.6%	54.1%
Other	7.0%	4.9%	5.7%
Ethnicity - Hispanic	5.3%	5.2%	7.4%
Sex			
Male	74.9%	78.5%	74.2%
Female	25.1%	21.5%	25.8%
Age			
8-12	1.2%	1.1%	1.5%
13	2.7%	2.7%	4.9%
14	10.3%	7.7%	9.6%
15	17.5%	19.0%	18.0%
16	31.3%	29.3%	27.6%
17	36.5%	39.1%	37.6%
18-20	0.3%	0.7%	0.8%
Error/Missing	0.1%	0.4%	0.0%
Total Admissions	882	711	612

Note: During FY 2009, the detention module of JTS was updated, making data incomparable to previous Data Resource Guides. See page 99 for a description of this update.

- *Source of Admissions (FY 2011):*
 - 99.3% of admissions were from the 15th and 16th Districts. See pages 52-53 and 54-55, respectively, for data pertaining to these CSUs.
 - Weekender admissions were counted as a single admission.
- *Juveniles Admitted to Detention (FY 2011):*
 - 270 juveniles were admitted once to detention and 132 juveniles were admitted multiple times, for a total of 402 juveniles and 612 detention admissions.
- *Admission Trends:*
 - Admissions decreased 31% between FY 2009 and FY 2011 and 14% between FY 2010 and FY 2011.
- *DAI Scores for Non-Judge-Ordered Pre-D Admissions (FY 2011):*
 - Of the juveniles who were detained, 32.5% had a DAI score indicating secure detention.
 - Of the juveniles who received a score of less than 15, 46.4% had mandatory overrides.
- *Most Common Offense Category (Most Serious Detaining Offense):*
 - Pre-D - Assault (20.3%)
 - Post-D - Probation/Parole Violation (29.1%)
- *Offense Severity (Most Serious Detaining Offense):*
 - Felony - 30.5% of Pre-D; 20.1% of Post-D
 - Class 1 Misdemeanor - 34.3% of Pre-D; 29.6% of Post-D
 - Probation/Parole Violation - 18.0% of Pre-D; 28.0% of Post-D
- *Average Daily Population (ADP):*
 - ADP decreased 14% between FY 2009 and FY 2010 and 2% between FY 2010 and FY 2011.
 - ADP has consistently been below capacity.
- *Average Length of Stay (LOS):*
 - In order to accurately account for movement of juveniles between facilities, LOS is calculated at the detaining CSU level. For specific LOS data, refer to pages for CSUs served by this detention home.
- *Child Care Days (CCD):*
 - Total number of CCD for FY 2011 was 15,123. This is a 2.4% decrease from the previous fiscal year (15,489 CCD).
- *Dispositional Status:*
 - 423 pre-dispositional admissions
 - 168 post-dispositional admissions without programs, including 28 weekend admissions
 - 21 post-dispositional admissions with programs

ADMISSIONS BY DETAINING OFFENSE, FY 2011

Most Serious Offense	Pre-Disp.		Post-Disp.	
	Judge Order? No	Yes	With Program? No	Yes
Offense Category				
Abusive Language	0.0%	0.0%	0.0%	0.0%
Alcohol	0.0%	6.8%	2.4%	0.0%
Arson	0.5%	0.9%	0.0%	4.8%
Assault	26.5%	14.6%	12.5%	4.8%
Burglary	3.4%	2.3%	2.4%	0.0%
Contempt of Court	11.3%	17.4%	19.0%	14.3%
Custody	0.0%	0.0%	0.0%	0.0%
Desertion/Support	0.0%	0.0%	0.0%	0.0%
Disorderly Conduct	0.5%	0.0%	0.0%	0.0%
Escapes	0.5%	3.2%	0.0%	9.5%
Extortion	1.0%	0.5%	0.0%	0.0%
Failure to Appear	0.5%	6.8%	1.8%	9.5%
Family Offense	0.0%	0.0%	0.0%	0.0%
Fraud	0.5%	0.5%	2.4%	0.0%
Gangs	1.5%	0.9%	0.0%	0.0%
Kidnapping	1.0%	0.0%	0.0%	0.0%
Larceny	9.8%	14.2%	11.9%	19.0%
Miscellaneous/Other	1.0%	0.9%	0.0%	0.0%
Murder	0.0%	0.0%	0.0%	0.0%
Narcotics	3.9%	7.3%	3.6%	0.0%
Obscenity	0.0%	0.5%	0.0%	0.0%
Obstruction of Justice	1.0%	0.5%	0.0%	0.0%
Prob./Parole Violation ¹	22.5%	14.2%	29.2%	28.6%
Protective Orders	0.0%	0.0%	0.0%	0.0%
Robbery	3.4%	1.8%	1.2%	0.0%
Sex Offense	3.9%	1.8%	1.2%	0.0%
Status Offense ²	0.0%	0.9%	1.8%	0.0%
Telephone Law	0.5%	0.0%	0.0%	0.0%
Traffic	0.5%	2.3%	7.1%	4.8%
Trespass	0.5%	0.0%	0.0%	0.0%
Vandalism	2.5%	1.8%	2.4%	0.0%
Weapons	2.9%	0.0%	1.2%	4.8%
Offense Severity				
Felonies:				
- Against Persons	24.0%	7.8%	4.8%	9.5%
- Weapons/Narcotics	1.0%	1.4%	0.6%	0.0%
- Other	13.7%	13.7%	13.7%	19.0%
Class 1 Misdemeanors:				
- Against Persons	17.6%	12.3%	11.9%	4.8%
- Other	7.4%	30.6%	17.9%	23.8%
Prob./Parole Violation ¹	22.5%	13.7%	27.4%	33.3%
Court Order Violation	11.3%	17.8%	19.6%	9.5%
Status Offense ²	0.0%	0.9%	1.8%	0.0%
Others	2.0%	1.8%	2.4%	0.0%
Offense Information Missing	0.5%	0.0%	0.0%	0.0%
Total Admissions	204	219	168	21

1, 2 - Variations may exist due to slightly different offense ranking guidelines.

ADMISSIONS BY COURT DISTRICT, FY 2011

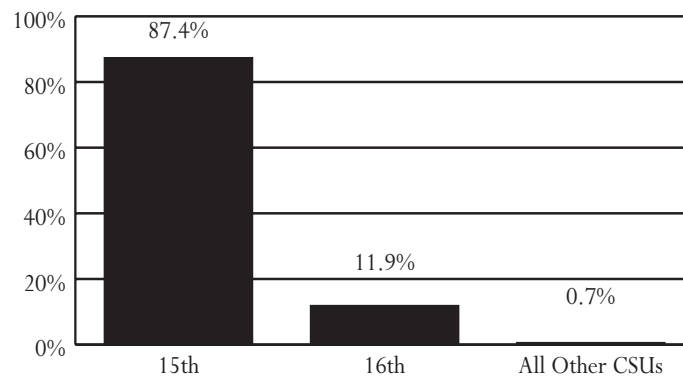

AVERAGE DAILY POPULATION VS CAPACITY, FY 2009-2011

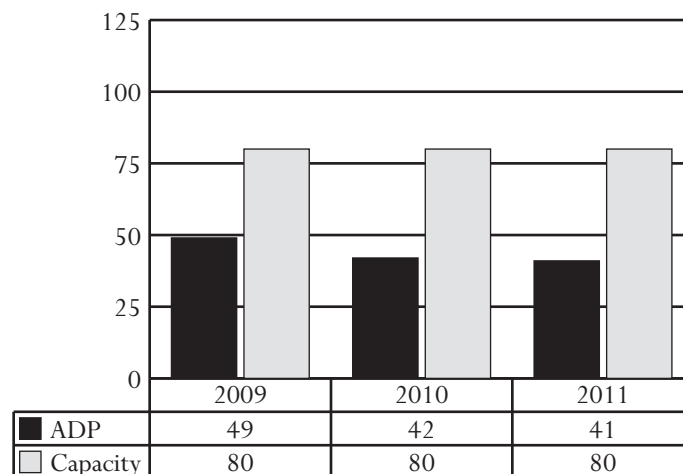

ADMISSIONS BY DISPOSITIONAL STATUS, FY 2011

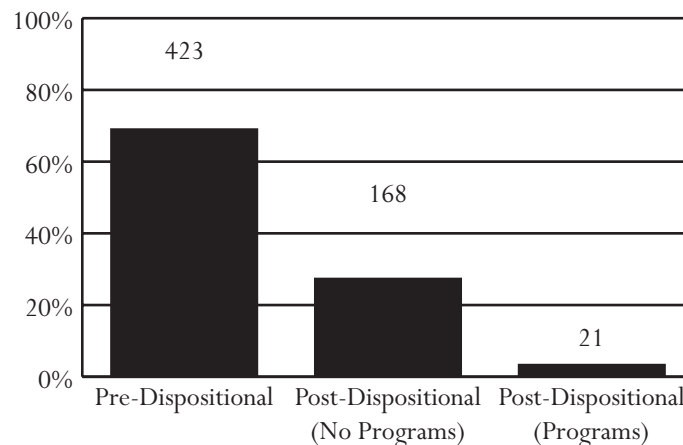

All data were downloaded on 11/09/2011. Any changes after that date are not reflected in this book. Percentages may not add to 100% due to rounding.

Richmond Juvenile Detention Home

Superintendent: Dianne Gadow (Dianne.Gadow@richmondgov.com)
Capacity: 60 beds

1700 Oliver Hill Way
Richmond, Virginia 23219
804-646-2937

Owned and primarily used by the city of Richmond.

ADMISSIONS, FY 2009-2011

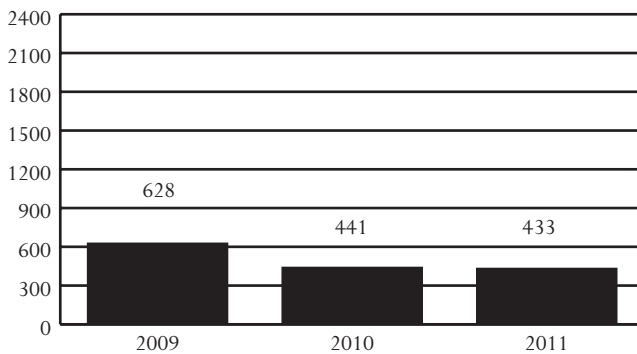

DAI SCORES AT ADMISSION*, FY 2009-2011

DAI Scores	2009	2010	2011
0-9 (Release)	12.1%	10.0%	10.6%
10-14 (Detention Alternative)	23.2%	21.8%	23.8%
15+ (Secure Detention)	63.8%	67.9%	65.6%
Missing	1.0%	0.4%	0.0%

* Includes only non-judge-ordered pre-D cases

ADMISSIONS BY DEMOGRAPHICS, FY 2009-2011

Demographics	2009	2010	2011
Race			
Black	94.7%	93.4%	94.2%
White	3.2%	4.8%	2.5%
Other	2.1%	1.8%	3.2%
Ethnicity - Hispanic	3.2%	2.7%	3.2%
Sex			
Male	85.8%	84.8%	76.9%
Female	14.2%	15.2%	23.1%
Age			
8-12	0.6%	1.6%	2.3%
13	4.3%	1.8%	5.3%
14	10.5%	9.3%	9.5%
15	18.2%	18.1%	19.2%
16	31.5%	26.5%	27.5%
17	33.6%	41.0%	33.7%
18-20	1.3%	1.4%	2.5%
Error/Missing	0.0%	0.2%	0.0%
Total Admissions	628	441	433

Note: During FY 2009, the detention module of JTS was updated, making data incomparable to previous Data Resource Guides. See page 99 for a description of this update.

- *Source of Admissions (FY 2011):*
 - 100.0% of admissions were from the 13th District. See pages 48-49 for data pertaining to this CSU.
 - Weekender admissions were counted as a single admission.
- *Juveniles Admitted to Detention (FY 2011):*
 - 227 juveniles were admitted once to detention and 79 juveniles were admitted multiple times, for a total of 306 juveniles and 433 detention admissions.
- *Admission Trends:*
 - Admissions decreased 31% between FY 2009 and FY 2011 and 2% between FY 2010 and FY 2011.
- *DAI Scores for Non-Judge-Ordered Pre-D Admissions (FY 2011):*
 - Of the juveniles who were detained, 65.6% had a DAI score indicating secure detention.
 - Of the juveniles who received a score of less than 15, 34.6% had mandatory overrides.
- *Most Common Offense Category (Most Serious Detaining Offense):*
 - Pre-D - Assault (25.8%)
 - Post-D - Contempt of Court (42.1%)
- *Offense Severity (Most Serious Detaining Offense):*
 - Felony - 51.4% of Pre-D; 26.3% of Post-D
 - Class 1 Misdemeanor - 25.6% of Pre-D; 18.4% of Post-D
 - Probation/Parole Violation - 14.4% of Pre-D; 10.5% of Post-D
- *Average Daily Population (ADP):*
 - ADP decreased 35% between FY 2009 and FY 2010 and increased 8% between FY 2010 and FY 2011.
 - ADP has consistently been below capacity.
- *Average Length of Stay (LOS):*
 - In order to accurately account for movement of juveniles between facilities, LOS is calculated at the detaining CSU level. For specific LOS data, refer to pages for CSUs served by this detention home.
- *Child Care Days (CCD):*
 - Total number of CCD for FY 2011 was 10,385. This is a 11.6% increase from the previous fiscal year (9,308 CCD).
- *Dispositional Status:*
 - 395 pre-dispositional admissions
 - 31 post-dispositional admissions without programs, including 0 weekend admissions
 - 7 post-dispositional admissions with programs

ADMISSIONS BY DETAINING OFFENSE, FY 2011

Most Serious Offense	Pre-Disp.		Post-Disp.	
	Judge Order?		With Program?	
	No	Yes	No	Yes
Offense Category				
Abusive Language	0.0%	0.0%	0.0%	0.0%
Alcohol	0.0%	1.1%	0.0%	0.0%
Arson	1.3%	0.0%	0.0%	0.0%
Assault	27.4%	20.7%	16.1%	0.0%
Burglary	4.0%	1.1%	3.2%	0.0%
Contempt of Court	0.3%	23.9%	48.4%	14.3%
Custody	0.0%	0.0%	0.0%	0.0%
Desertion/Support	0.0%	0.0%	0.0%	0.0%
Disorderly Conduct	2.0%	6.5%	9.7%	0.0%
Escapes	0.0%	0.0%	0.0%	0.0%
Extortion	2.3%	1.1%	3.2%	0.0%
Failure to Appear	0.0%	0.0%	0.0%	0.0%
Family Offense	0.0%	0.0%	0.0%	0.0%
Fraud	1.0%	0.0%	0.0%	0.0%
Gangs	0.0%	0.0%	0.0%	0.0%
Kidnapping	0.3%	0.0%	0.0%	0.0%
Larceny	8.3%	4.3%	0.0%	14.3%
Miscellaneous/Other	0.3%	1.1%	0.0%	0.0%
Murder	1.3%	0.0%	0.0%	0.0%
Narcotics	6.3%	5.4%	3.2%	28.6%
Obscenity	0.0%	0.0%	0.0%	0.0%
Obstruction of Justice	1.7%	1.1%	0.0%	0.0%
Prob./Parole Violation ¹	12.9%	19.6%	12.9%	0.0%
Protective Orders	0.0%	0.0%	0.0%	0.0%
Robbery	20.5%	0.0%	0.0%	0.0%
Sex Offense	3.3%	1.1%	0.0%	14.3%
Status Offense ²	0.0%	8.7%	3.2%	0.0%
Telephone Law	0.0%	0.0%	0.0%	0.0%
Traffic	0.0%	2.2%	0.0%	14.3%
Trespass	1.0%	0.0%	0.0%	0.0%
Vandalism	2.0%	2.2%	0.0%	0.0%
Weapons	3.6%	0.0%	0.0%	14.3%
Offense Severity				
Felonies:				
- Against Persons	43.9%	7.6%	6.5%	42.9%
- Weapons/Narcotics	6.6%	3.3%	0.0%	28.6%
- Other	11.9%	4.3%	6.5%	14.3%
Class 1 Misdemeanors:				
- Against Persons	17.5%	17.4%	12.9%	0.0%
- Other	6.6%	13.0%	9.7%	0.0%
Prob./Parole Violation ¹	12.9%	19.6%	12.9%	0.0%
Court Order Violation	0.3%	23.9%	48.4%	14.3%
Status Offense ²	0.0%	8.7%	3.2%	0.0%
Others	0.0%	2.2%	0.0%	0.0%
Offense Information Missing	0.3%	0.0%	0.0%	0.0%
Total Admissions	303	92	31	7

1, 2 - Variations may exist due to slightly different offense ranking guidelines.

ADMISSIONS BY COURT DISTRICT, FY 2011

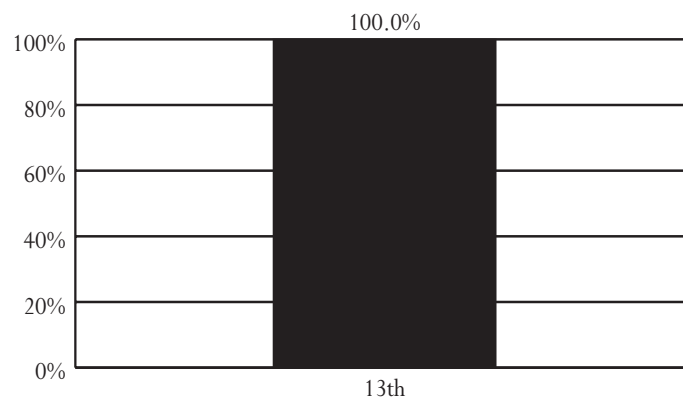

AVERAGE DAILY POPULATION VS CAPACITY, FY 2009-2011

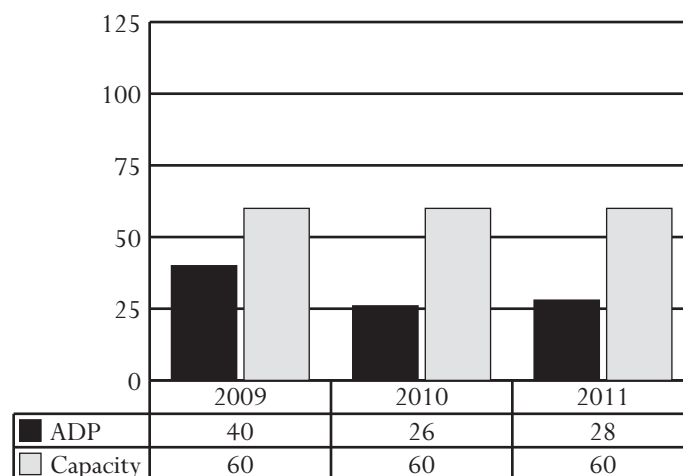

ADMISSIONS BY DISPOSITIONAL STATUS, FY 2011

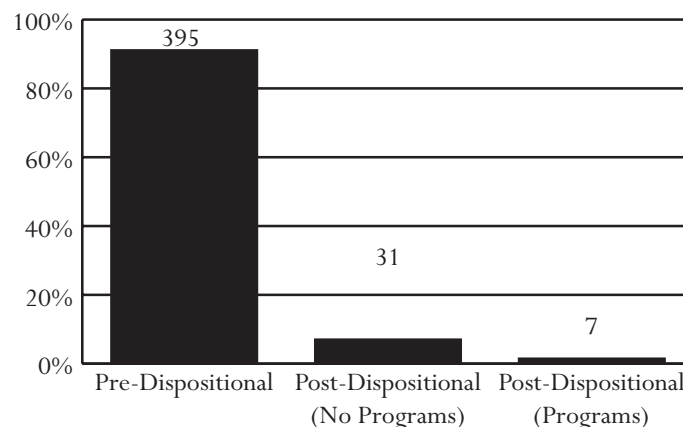

All data were downloaded on 11/09/2011. Any changes after that date are not reflected in this book. Percentages may not add to 100% due to rounding.

Roanoke Valley Juvenile Detention Center

Superintendent: Alan Hullette (ahullette@rvjdc.org)
Capacity: 81 beds

498 Coyner Springs Road
Roanoke, Virginia 24012
540-561-3840

Owned by: A commission of the cities of Roanoke and Salem and counties of Botetourt, Franklin, and Roanoke. Primary users: Members of the commission as well as the city of Covington and counties of Alleghany and Craig. Additional placements from other localities can occur if the population is below 48.

ADMISSIONS, FY 2009-2011

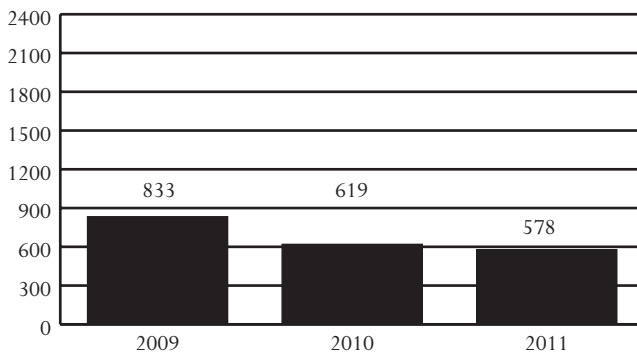

DAI SCORES AT ADMISSION*, FY 2009-2011

DAI Scores	2009	2010	2011
0-9 (Release)	21.9%	21.8%	22.4%
10-14 (Detention Alternative)	18.9%	16.2%	23.4%
15+ (Secure Detention)	55.4%	55.3%	49.8%
Missing	3.9%	6.6%	4.5%

* Includes only non-judge-ordered pre-D cases

ADMISSIONS BY DEMOGRAPHICS, FY 2009-2011

Demographics	2009	2010	2011
Race			
Black	45.1%	42.3%	39.1%
White	51.4%	54.4%	56.6%
Other	3.5%	3.2%	4.3%
Ethnicity - Hispanic	1.6%	3.7%	2.1%
Sex			
Male	73.5%	70.3%	78.9%
Female	26.5%	29.7%	21.1%
Age			
8-12	3.2%	3.4%	2.6%
13	4.1%	3.7%	4.8%
14	9.7%	7.3%	11.2%
15	24.5%	17.8%	19.2%
16	28.7%	30.0%	27.0%
17	29.7%	37.6%	35.1%
18-20	0.0%	0.0%	0.0%
Error/Missing	0.1%	0.2%	0.0%
Total Admissions	833	619	578

Note: During FY 2009, the detention module of JTS was updated, making data incomparable to previous Data Resource Guides. See page 99 for a description of this update.

• Source of Admissions (FY 2011):

- 98.1% of admissions were from the 23rd, 23A, 22nd, and 25th Districts. See pages 72-73, 74-75, 70-71, and 78-79, respectively, for data pertaining to these CSUs.
- Weekender admissions were counted as a single admission.

• Juveniles Admitted to Detention (FY 2011):

- 264 juveniles were admitted once to detention and 122 juveniles were admitted multiple times, for a total of 386 juveniles and 578 detention admissions.

• Admission Trends:

- Admissions decreased 31% between FY 2009 and FY 2011 and 7% between FY 2010 and FY 2011.

• DAI Scores for Non-Judge-Ordered Pre-D Admissions (FY 2011):

- Of the juveniles who were detained, 49.8% had a DAI score indicating secure detention.
- Of the juveniles who received a score of less than 15, 2.2% had mandatory overrides.

• Most Common Offense Category (Most Serious Detaining Offense):

- Pre-D - Assault (21.5%)
- Post-D - Assault (17.9%) and Contempt of Court (17.9%)

• Offense Severity (Most Serious Detaining Offense):

- Felony - 32.5% of Pre-D; 17.3% of Post-D
- Class 1 Misdemeanor - 29.6% of Pre-D; 48.0% of Post-D
- Probation/Parole Violation - 9.7% of Pre-D; 4.6% of Post-D

• Average Daily Population (ADP):

- ADP decreased 29% between FY 2009 and FY 2010 and 19% between FY 2010 and FY 2011.
- ADP has consistently been below capacity.

• Average Length of Stay (LOS):

- In order to accurately account for movement of juveniles between facilities, LOS is calculated at the detaining CSU level. For specific LOS data, refer to pages for CSUs served by this detention home.

• Child Care Days (CCD):

- Total number of CCD for FY 2011 was 9,585. This is a 16.9% decrease from the previous fiscal year (11,534 CCD).

• Dispositional Status:

- 382 pre-dispositional admissions
- 196 post-dispositional admissions without programs, including 25 weekend admissions
- This detention home does not offer post-dispositional programs.

ADMISSIONS BY DETAINING OFFENSE, FY 2011

Most Serious Offense	Pre-Disp.		Post-Disp.	
	Judge Order? No	Yes	With Program? No	Yes
Offense Category				
Abusive Language	0.0%	0.0%	0.0%	0.0%
Alcohol	0.0%	3.9%	6.6%	0.0%
Arson	3.0%	0.0%	0.5%	0.0%
Assault	34.3%	7.2%	17.9%	0.0%
Burglary	9.5%	1.7%	2.6%	0.0%
Contempt of Court	1.5%	35.9%	17.9%	0.0%
Custody	0.0%	0.0%	0.0%	0.0%
Desertion/Support	0.0%	0.0%	0.0%	0.0%
Disorderly Conduct	0.5%	2.8%	4.1%	0.0%
Escapes	0.0%	0.0%	0.0%	0.0%
Extortion	1.0%	0.0%	0.5%	0.0%
Failure to Appear	0.5%	16.0%	2.0%	0.0%
Family Offense	0.0%	0.0%	0.0%	0.0%
Fraud	0.0%	0.0%	1.0%	0.0%
Gangs	0.0%	0.0%	0.0%	0.0%
Kidnapping	0.0%	0.0%	0.0%	0.0%
Larceny	10.9%	5.5%	13.8%	0.0%
Miscellaneous/Other	1.5%	16.6%	1.5%	0.0%
Murder	0.0%	0.0%	0.0%	0.0%
Narcotics	1.5%	5.5%	4.6%	0.0%
Obscenity	0.0%	0.0%	0.0%	0.0%
Obstruction of Justice	1.0%	0.6%	1.5%	0.0%
Prob./Parole Violation ¹	16.9%	1.7%	4.6%	0.0%
Protective Orders	0.0%	0.0%	0.0%	0.0%
Robbery	3.5%	0.0%	0.5%	0.0%
Sex Offense	4.0%	0.6%	0.0%	0.0%
Status Offense ²	0.0%	0.0%	4.1%	0.0%
Telephone Law	0.0%	0.0%	0.5%	0.0%
Traffic	3.5%	1.1%	7.7%	0.0%
Trespass	0.0%	0.0%	0.5%	0.0%
Vandalism	4.0%	1.1%	6.7%	0.0%
Weapons	3.0%	0.0%	1.0%	0.0%
Offense Severity				
Felonies:				
- Against Persons	36.3%	0.6%	5.1%	0.0%
- Weapons/Narcotics	1.5%	0.6%	0.0%	0.0%
- Other	18.9%	4.4%	12.2%	0.0%
Class 1 Misdemeanors:				
- Against Persons	16.4%	7.7%	16.3%	0.0%
- Other	7.0%	28.7%	31.6%	0.0%
Prob./Parole Violation ¹	16.9%	1.7%	4.6%	0.0%
Court Order Violation	1.5%	35.9%	17.9%	0.0%
Status Offense ²	0.0%	0.0%	5.1%	0.0%
Others	1.5%	20.4%	7.2%	0.0%
Offense Information Missing	0.0%	0.0%	0.0%	0.0%
Total Admissions	201	181	196	0

1, 2 - Variations may exist due to slightly different offense ranking guidelines.

ADMISSIONS BY COURT DISTRICT, FY 2011

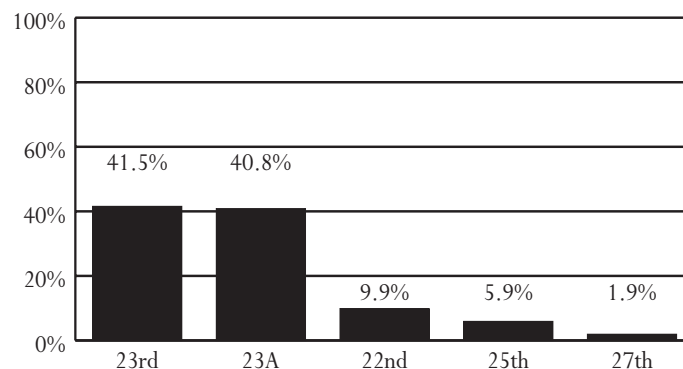

AVERAGE DAILY POPULATION VS CAPACITY, FY 2009-2011

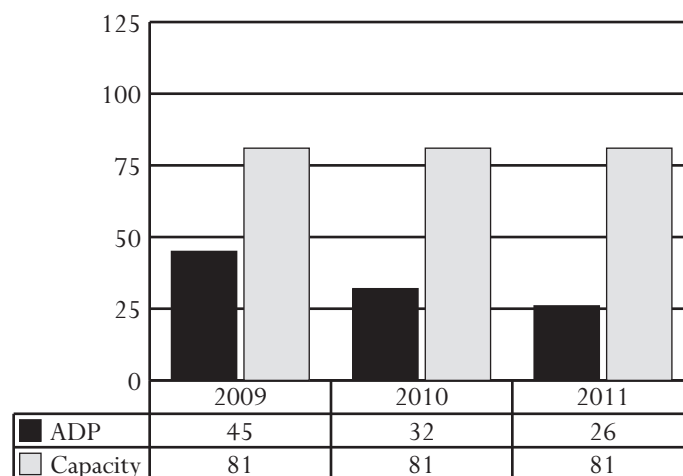

ADMISSIONS BY DISPOSITIONAL STATUS, FY 2011

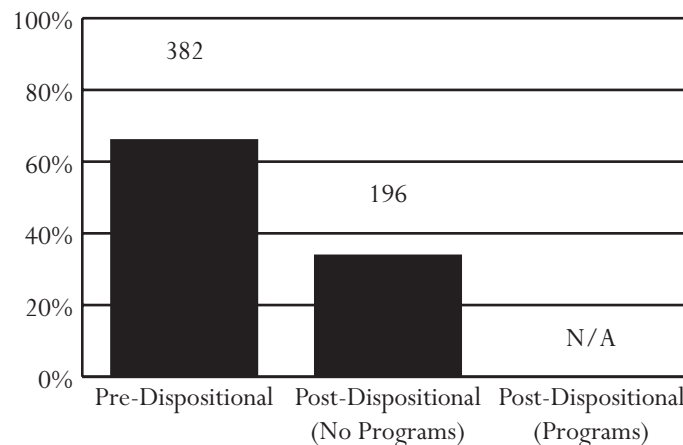

All data were downloaded on 11/09/2011. Any changes after that date are not reflected in this book. Percentages may not add to 100% due to rounding.

Shenandoah Valley Juvenile Center

Superintendent: Timothy J. Smith (tsmith@svjc.org)
Capacity: 38 beds

300 Technology Drive
Staunton, Virginia 24401
540-886-0729

Owned by: A commission of the cities of Harrisonburg, Lexington, Staunton, and Waynesboro and counties of Augusta, Rockbridge, and Rockingham. Primary users: Members of the commission as well as the city of Buena Vista and counties of Bath and Highland.

ADMISSIONS, FY 2009-2011

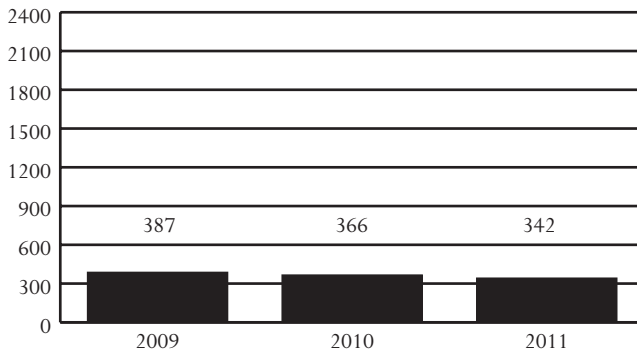

DAI SCORES AT ADMISSION*, FY 2009-2011

DAI Scores	2009	2010	2011
0-9 (Release)	31.5%	26.1%	29.4%
10-14 (Detention Alternative)	32.1%	34.1%	23.8%
15+ (Secure Detention)	32.1%	30.4%	42.5%
Missing	4.3%	9.4%	4.4%

* Includes only non-judge-ordered pre-D cases

ADMISSIONS BY DEMOGRAPHICS, FY 2009-2011

Demographics	2009	2010	2011
Race			
Black	12.9%	20.5%	16.1%
White	73.6%	62.8%	73.7%
Other	13.4%	16.7%	10.2%
Ethnicity - Hispanic	14.2%	17.5%	10.5%
Sex			
Male	72.4%	75.4%	77.5%
Female	27.6%	24.6%	22.5%
Age			
8-12	0.0%	1.4%	0.9%
13	1.3%	3.8%	5.6%
14	11.4%	11.5%	10.8%
15	17.6%	21.0%	28.1%
16	27.9%	22.4%	26.3%
17	41.6%	39.9%	28.4%
18-20	0.0%	0.0%	0.0%
Error/Missing	0.3%	0.0%	0.0%
Total Admissions	387	366	342

Note: During FY 2009, the detention module of JTS was updated, making data incomparable to previous Data Resource Guides. See page 99 for a description of this update.

- *Source of Admissions (FY 2011):*
 - 98.5% of admissions were from the 26th and 25th Districts. See pages 80-81 and 78-79, respectively, for data pertaining to these CSUs.
 - Weekender admissions were counted as a single admission.
- *Juveniles Admitted to Detention (FY 2011):*
 - 142 juveniles were admitted once to detention and 67 juveniles were admitted multiple times, for a total of 209 juveniles and 342 detention admissions.
- *Admission Trends:*
 - Admissions decreased 12% between FY 2009 and FY 2011 and 7% between FY 2010 and FY 2011.
- *DAI Scores for Non-Judge-Ordered Pre-D Admissions (FY 2011):*
 - Of the juveniles who were detained, 42.5% had a DAI score indicating secure detention.
 - Of the juveniles who received a score of less than 15, 1.2% had mandatory overrides.
- *Most Common Offense Category (Most Serious Detaining Offense):*
 - Pre-D - Assault (28.3%)
 - Post-D - Contempt of Court (41.0%)
- *Offense Severity (Most Serious Detaining Offense):*
 - Felony - 45.5% of Pre-D; 16.7% of Post-D
 - Class 1 Misdemeanor - 33.3% of Pre-D; 22.9% of Post-D
 - Probation/Parole Violation - 15.7% of Pre-D; 11.8% of Post-D
- *Average Daily Population (ADP):*
 - ADP increased 6% between FY 2009 and FY 2010 and decreased 6% between FY 2010 and FY 2011.
 - ADP has consistently been below capacity.
- *Average Length of Stay (LOS):*
 - In order to accurately account for movement of juveniles between facilities, LOS is calculated at the detaining CSU level. For specific LOS data, refer to pages for CSUs served by this detention home.
- *Child Care Days (CCD):*
 - Total number of CCD for FY 2011 was 5,706. This is a 10.6% decrease from the previous fiscal year (6,382 CCD).
- *Dispositional Status:*
 - 198 pre-dispositional admissions
 - 144 post-dispositional admissions without programs, including 1 weekend admission
 - This detention home does not offer post-dispositional programs.

ADMISSIONS BY DETAINING OFFENSE, FY 2011

Most Serious Offense	Pre-Disp.		Post-Disp.	
	Judge Order? No	Yes	With Program? No	Yes
Offense Category				
Abusive Language	0.0%	0.0%	0.0%	0.0%
Alcohol	0.0%	0.0%	3.5%	0.0%
Arson	0.0%	0.0%	0.7%	0.0%
Assault	31.3%	15.8%	8.3%	0.0%
Burglary	9.4%	5.3%	4.9%	0.0%
Contempt of Court	0.6%	21.1%	41.0%	0.0%
Custody	0.0%	0.0%	0.0%	0.0%
Desertion/Support	0.0%	0.0%	0.0%	0.0%
Disorderly Conduct	0.6%	0.0%	1.4%	0.0%
Escapes	0.0%	0.0%	0.0%	0.0%
Extortion	0.0%	0.0%	0.0%	0.0%
Failure to Appear	0.0%	15.8%	0.0%	0.0%
Family Offense	0.0%	0.0%	0.0%	0.0%
Fraud	0.0%	0.0%	2.1%	0.0%
Gangs	0.0%	0.0%	0.7%	0.0%
Kidnapping	0.0%	0.0%	0.0%	0.0%
Larceny	16.3%	23.7%	9.7%	0.0%
Miscellaneous/Other	0.6%	0.0%	0.0%	0.0%
Murder	0.0%	0.0%	0.0%	0.0%
Narcotics	1.9%	5.3%	2.1%	0.0%
Obscenity	0.6%	0.0%	0.0%	0.0%
Obstruction of Justice	3.1%	0.0%	0.0%	0.0%
Prob./Parole Violation ¹	18.8%	2.6%	11.8%	0.0%
Protective Orders	0.0%	0.0%	0.0%	0.0%
Robbery	1.9%	0.0%	0.0%	0.0%
Sex Offense	5.6%	5.3%	0.7%	0.0%
Status Offense ²	0.0%	2.6%	7.6%	0.0%
Telephone Law	0.0%	0.0%	0.0%	0.0%
Traffic	2.5%	0.0%	0.7%	0.0%
Trespass	0.0%	0.0%	1.4%	0.0%
Vandalism	3.8%	2.6%	3.5%	0.0%
Weapons	3.1%	0.0%	0.0%	0.0%
Offense Severity				
Felonies:				
- Against Persons	20.0%	13.2%	4.2%	0.0%
- Weapons/Narcotics	2.5%	2.6%	0.7%	0.0%
- Other	26.9%	13.2%	11.8%	0.0%
Class 1 Misdemeanors:				
- Against Persons	23.1%	7.9%	6.3%	0.0%
- Other	7.5%	36.8%	16.7%	0.0%
Prob./Parole Violation ¹	18.8%	2.6%	11.8%	0.0%
Court Order Violation	0.6%	21.1%	41.0%	0.0%
Status Offense ²	0.0%	2.6%	7.6%	0.0%
Others	0.6%	0.0%	0.0%	0.0%
Offense Information Missing	0.0%	0.0%	0.0%	0.0%
Total Admissions	160	38	144	0

1, 2 - Variations may exist due to slightly different offense ranking guidelines.

ADMISSIONS BY COURT DISTRICT, FY 2011

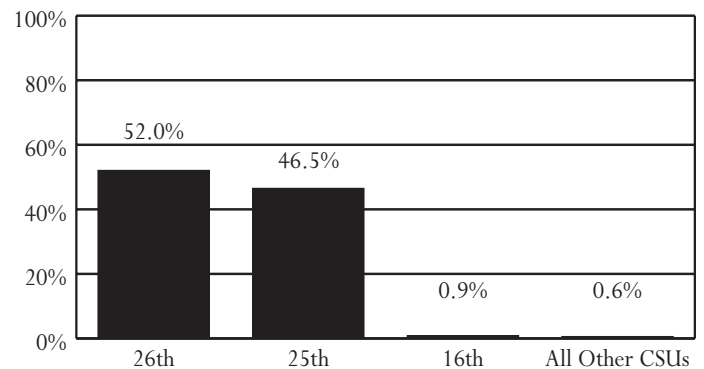

AVERAGE DAILY POPULATION VS CAPACITY, FY 2009-2011

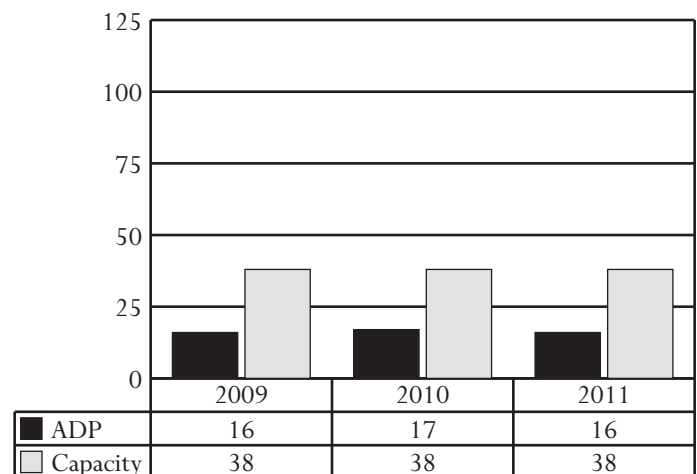

ADMISSIONS BY DISPOSITIONAL STATUS, FY 2011

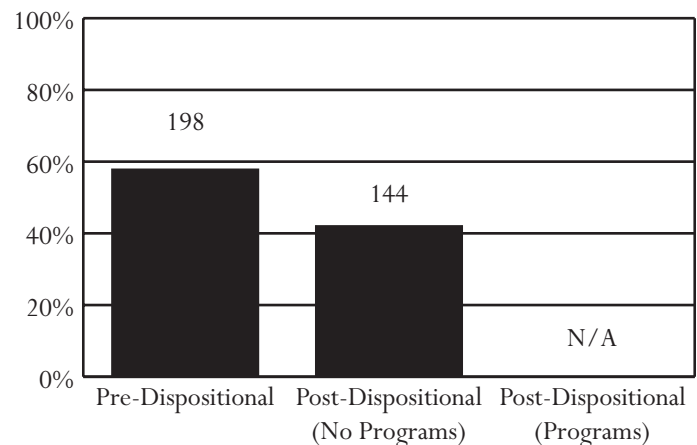

All data were downloaded on 11/09/2011. Any changes after that date are not reflected in this book. Percentages may not add to 100% due to rounding.

Virginia Beach Juvenile Detention Center

Superintendent: Pete Withers (pwithers@vb.gov.com)
Capacity: 90 beds

2533 George Mason Drive
Virginia Beach, Virginia 23456
757-385-1220

Owned and primarily used by the city of Virginia Beach.

ADMISSIONS, FY 2009-2011

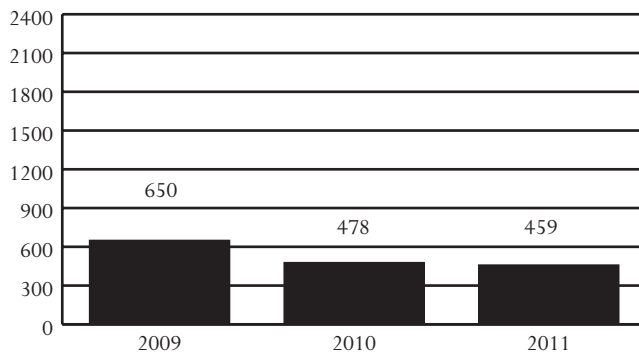

DAI SCORES AT ADMISSION*, FY 2009-2011

DAI Scores	2009	2010	2011
0-9 (Release)	5.1%	4.0%	3.7%
10-14 (Detention Alternative)	7.0%	3.4%	11.6%
15+ (Secure Detention)	83.6%	89.7%	80.5%
Missing	4.2%	2.9%	4.3%

* Includes only non-judge-ordered pre-D cases

ADMISSIONS BY DEMOGRAPHICS, FY 2009-2011

Demographics	2009	2010	2011
Race			
Black	50.9%	58.2%	51.0%
White	43.7%	36.4%	46.0%
Other	5.4%	5.4%	3.1%
Ethnicity - Hispanic	3.8%	4.2%	5.9%
Sex			
Male	78.2%	75.1%	80.8%
Female	21.8%	24.9%	19.2%
Age			
8-12	2.2%	2.3%	1.7%
13	4.6%	2.1%	2.6%
14	6.9%	9.2%	6.5%
15	19.7%	18.4%	20.3%
16	30.8%	27.4%	28.1%
17	35.7%	38.5%	39.4%
18-20	0.2%	1.3%	0.4%
Error/Missing	0.0%	0.8%	0.9%
Total Admissions	650	478	459

Note: During FY 2009, the detention module of JTS was updated, making data incomparable to previous Data Resource Guides. See page 99 for a description of this update.

- *Source of Admissions (FY 2011):*
 - 99.1% of admissions were from the 2nd District. See pages 24-25 for data pertaining to this CSU.
 - Weekender admissions were counted as a single admission.
- *Juveniles Admitted to Detention (FY 2011):*
 - 229 juveniles were admitted once to detention and 90 juveniles were admitted multiple times, for a total of 319 juveniles and 459 detention admissions.
- *Admission Trends:*
 - Admissions decreased 29% between FY 2009 and FY 2011 and 4% between FY 2010 and FY 2011.
- *DAI Scores for Non-Judge-Ordered Pre-D Admissions (FY 2011):*
 - Of the juveniles who were detained, 80.5% had a DAI score indicating secure detention.
 - Of the juveniles who received a score of less than 15, 12.0% had mandatory overrides.
- *Most Common Offense Category (Most Serious Detaining Offense):*
 - Pre-D - Assault (14.6%) and Robbery (14.6%)
 - Post-D - Contempt of Court (16.3%)
- *Offense Severity (Most Serious Detaining Offense):*
 - Felony - 57.7% of Pre-D; 25.2% of Post-D
 - Class 1 Misdemeanor - 24.1% of Pre-D; 38.2% of Post-D
 - Probation/Parole Violation - 6.8% of Pre-D; 17.1% of Post-D
- *Average Daily Population (ADP):*
 - ADP decreased 15% between FY 2009 and FY 2010 and 13% between FY 2010 and FY 2011.
 - ADP has consistently been below capacity.
- *Average Length of Stay (LOS):*
 - In order to accurately account for movement of juveniles between facilities, LOS is calculated at the detaining CSU level. For specific LOS data, refer to pages for CSUs served by this detention home.
- *Child Care Days (CCD):*
 - Total number of CCD for FY 2011 was 14,463. This is a 14.0% decrease from the previous fiscal year (16,825 CCD).
- *Dispositional Status:*
 - 336 pre-dispositional admissions
 - 104 post-dispositional admissions without programs, including 8 weekend admissions
 - 19 post-dispositional admissions with programs

ADMISSIONS BY DETAINING OFFENSE, FY 2011

Most Serious Offense	Pre-Disp.		Post-Disp.	
	Judge Order? No	Yes	With Program? No	Yes
Offense Category				
Abusive Language	0.0%	0.0%	0.0%	0.0%
Alcohol	0.0%	0.6%	11.5%	5.3%
Arson	2.4%	1.7%	0.0%	0.0%
Assault	13.4%	15.7%	14.4%	10.5%
Burglary	12.8%	12.8%	7.7%	26.3%
Contempt of Court	1.8%	11.0%	18.3%	5.3%
Custody	0.0%	0.0%	0.0%	0.0%
Desertion/Support	0.0%	0.0%	0.0%	0.0%
Disorderly Conduct	0.0%	1.7%	2.9%	0.0%
Escapes	0.0%	0.0%	0.0%	0.0%
Extortion	0.6%	0.6%	0.0%	0.0%
Failure to Appear	0.0%	22.7%	1.0%	0.0%
Family Offense	0.0%	0.0%	0.0%	0.0%
Fraud	3.7%	0.0%	1.9%	0.0%
Gangs	0.0%	0.0%	0.0%	0.0%
Kidnapping	0.6%	0.6%	0.0%	0.0%
Larceny	12.8%	5.8%	8.7%	10.5%
Miscellaneous/Other	1.8%	5.2%	1.0%	0.0%
Murder	0.6%	0.0%	0.0%	0.0%
Narcotics	4.3%	0.6%	5.8%	0.0%
Obscenity	0.6%	0.0%	0.0%	0.0%
Obstruction of Justice	1.2%	0.0%	1.9%	0.0%
Prob./Parole Violation ¹	6.7%	6.4%	12.5%	31.6%
Protective Orders	0.0%	0.0%	0.0%	0.0%
Robbery	21.3%	8.1%	4.8%	5.3%
Sex Offense	8.5%	3.5%	1.9%	0.0%
Status Offense ²	0.0%	0.0%	0.0%	0.0%
Telephone Law	0.0%	0.0%	0.0%	0.0%
Traffic	0.0%	0.6%	1.9%	0.0%
Trespass	0.0%	1.2%	1.0%	0.0%
Vandalism	0.6%	1.2%	1.9%	0.0%
Weapons	3.0%	0.0%	1.0%	5.3%
Offense Severity				
Felonies:				
- Against Persons	42.1%	19.2%	7.7%	10.5%
- Weapons/Narcotics	4.3%	0.0%	1.0%	0.0%
- Other	28.0%	22.7%	12.5%	36.8%
Class 1 Misdemeanors:				
- Against Persons	8.5%	11.0%	14.4%	10.5%
- Other	3.7%	24.4%	27.9%	5.3%
Prob./Parole Violation ¹	6.7%	7.0%	13.5%	36.8%
Court Order Violation	1.8%	10.5%	18.3%	0.0%
Status Offense ²	0.0%	0.6%	1.0%	0.0%
Others	1.8%	4.7%	3.8%	0.0%
Offense Information Missing	3.0%	0.0%	0.0%	0.0%
Total Admissions	164	172	104	19

1, 2 - Variations may exist due to slightly different offense ranking guidelines.

ADMISSIONS BY COURT DISTRICT, FY 2011

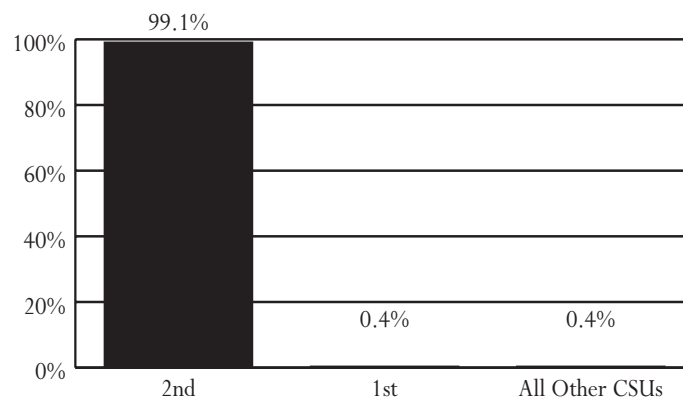

AVERAGE DAILY POPULATION VS CAPACITY, FY 2009-2011

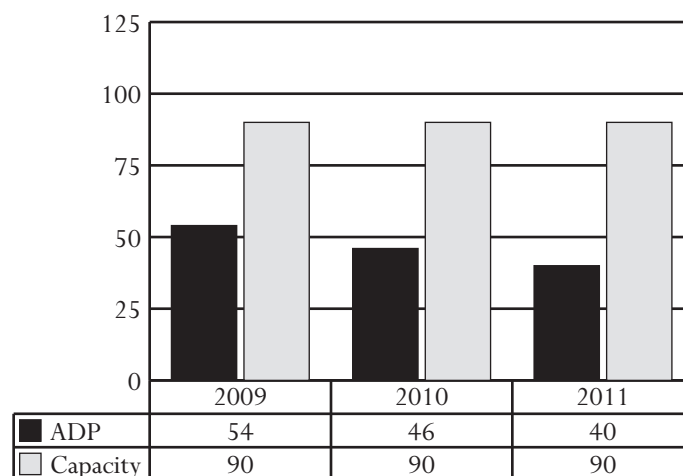

ADMISSIONS BY DISPOSITIONAL STATUS, FY 2011

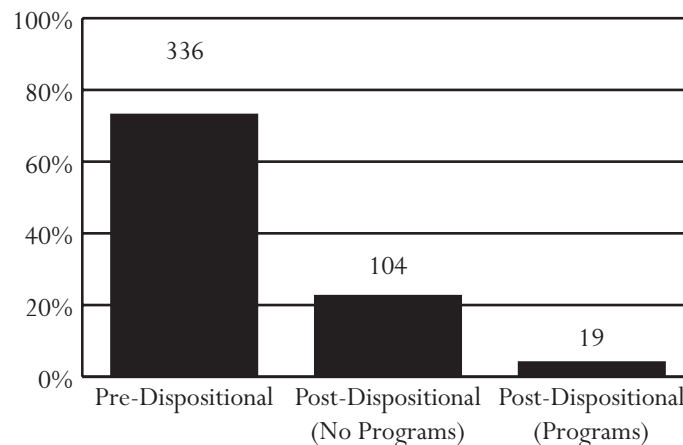

All data were downloaded on 11/09/2011. Any changes after that date are not reflected in this book. Percentages may not add to 100% due to rounding.

W.W. Moore, Jr. Home for Juveniles

Superintendent: Michelle Johnson (johnsmo@ci.danville.va.us)
Capacity: 60 beds

603 Colquhoun Street
Danville, Virginia 24541
434-799-5295

Owned by: The city of Danville. Primary users: Cities of Danville and Martinsville and counties of Halifax, Henry, Mecklenburg, Patrick, and Pittsylvania.

ADMISSIONS, FY 2009-2011

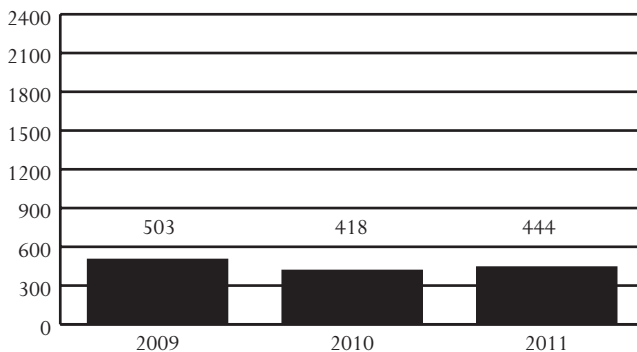

DAI SCORES AT ADMISSION*, FY 2009-2011

DAI Scores	2009	2010	2011
0-9 (Release)	20.3%	23.4%	19.4%
10-14 (Detention Alternative)	27.5%	23.4%	26.3%
15+ (Secure Detention)	49.5%	49.7%	50.6%
Missing	2.7%	3.4%	3.8%

* Includes only non-judge-ordered pre-D cases

ADMISSIONS BY DEMOGRAPHICS, FY 2009-2011

Demographics	2009	2010	2011
Race			
Black	70.6%	67.9%	66.2%
White	26.0%	30.1%	31.5%
Other	3.4%	1.9%	2.3%
Ethnicity - Hispanic	1.2%	1.0%	2.0%
Sex			
Male	85.3%	79.4%	78.4%
Female	14.7%	20.6%	21.6%
Age			
8-12	1.6%	1.4%	2.5%
13	3.6%	2.4%	5.9%
14	11.3%	10.5%	13.3%
15	18.9%	18.7%	15.3%
16	26.6%	25.4%	27.9%
17	37.2%	41.6%	34.2%
18-20	0.8%	0.0%	0.7%
Error/Missing	0.0%	0.0%	0.2%
Total Admissions	503	418	444

Note: During FY 2009, the detention module of JTS was updated, making data incomparable to previous Data Resource Guides. See page 99 for a description of this update.

• Source of Admissions (FY 2011):

- 99.8% of admissions were from the 22nd, 10th, and 21st Districts. See pages 70-71, 42-43, and 68-69, respectively, for data pertaining to these CSUs.
- Weekender admissions were counted as a single admission.

• Juveniles Admitted to Detention (FY 2011):

- 211 juveniles were admitted once to detention and 92 juveniles were admitted multiple times, for a total of 303 juveniles and 444 detention admissions.

• Admission Trends:

- Admissions decreased 12% between FY 2009 and FY 2011 and increased 6% between FY 2010 and FY 2011.

• DAI Scores for Non-Judge-Ordered Pre-D Admissions (FY 2011):

- Of the juveniles who were detained, 50.6% had a DAI score indicating secure detention.
- Of the juveniles who received a score of less than 15, 13.7% had mandatory overrides.

• Most Common Offense Category (Most Serious Detaining Offense):

- Pre-D - Assault (21.2%)
- Post-D - Contempt of Court (18.6%)

• Offense Severity (Most Serious Detaining Offense):

- Felony - 40.3% of Pre-D; 18.0% of Post-D
- Class 1 Misdemeanor - 28.6% of Pre-D; 37.9% of Post-D
- Probation/Parole Violation - 8.5% of Pre-D; 18.0% of Post-D

• Average Daily Population (ADP):

- ADP decreased 6% between FY 2009 and FY 2010 and increased 17% between FY 2010 and FY 2011.
- ADP has consistently been below capacity.

• Average Length of Stay (LOS):

- In order to accurately account for movement of juveniles between facilities, LOS is calculated at the detaining CSU level. For specific LOS data, refer to pages for CSUs served by this detention home.

• Child Care Days (CCD):

- Total number of CCD for FY 2011 was 12,575. This is a 20.6% increase from the previous fiscal year (10,426 CCD).

• Dispositional Status:

- 283 pre-dispositional admissions
- 133 post-dispositional admissions without programs, including 8 weekend admissions
- 28 post-dispositional admissions with programs

ADMISSIONS BY DETAINING OFFENSE, FY 2011

Most Serious Offense	Pre-Disp.		Post-Disp.	
	Judge Order? No	Yes	With Program? No	Yes
Offense Category				
Abusive Language	0.0%	0.0%	0.0%	0.0%
Alcohol	0.6%	0.0%	1.5%	0.0%
Arson	0.6%	0.8%	0.0%	7.1%
Assault	29.4%	10.6%	18.8%	14.3%
Burglary	16.3%	14.6%	2.3%	32.1%
Contempt of Court	0.6%	32.5%	21.8%	3.6%
Custody	0.0%	0.0%	0.0%	0.0%
Desertion/Support	0.0%	0.0%	0.0%	0.0%
Disorderly Conduct	1.3%	4.1%	6.0%	0.0%
Escapes	0.0%	0.0%	0.0%	0.0%
Extortion	0.6%	0.0%	0.0%	0.0%
Failure to Appear	1.3%	8.1%	0.8%	0.0%
Family Offense	0.0%	0.0%	0.0%	0.0%
Fraud	1.9%	0.0%	0.0%	7.1%
Gangs	0.6%	0.0%	0.0%	0.0%
Kidnapping	0.6%	0.0%	0.0%	0.0%
Larceny	7.5%	6.5%	9.0%	7.1%
Miscellaneous/Other	10.0%	5.7%	2.3%	7.1%
Murder	1.3%	0.0%	0.0%	0.0%
Narcotics	1.3%	0.0%	0.8%	0.0%
Obscenity	0.0%	0.0%	0.0%	0.0%
Obstruction of Justice	0.0%	0.0%	1.5%	0.0%
Prob./Parole Violation ¹	9.4%	7.3%	18.8%	14.3%
Protective Orders	0.0%	0.0%	0.0%	0.0%
Robbery	4.4%	1.6%	1.5%	3.6%
Sex Offense	3.1%	1.6%	0.8%	0.0%
Status Offense ²	0.6%	0.0%	0.8%	0.0%
Telephone Law	0.0%	0.0%	0.0%	0.0%
Traffic	1.3%	0.0%	7.5%	0.0%
Trespass	0.0%	0.0%	0.8%	3.6%
Vandalism	1.9%	0.8%	1.5%	0.0%
Weapons	5.6%	5.7%	3.8%	0.0%
Offense Severity				
Felonies:				
- Against Persons	23.1%	8.9%	4.5%	17.9%
- Weapons/Narcotics	2.5%	0.0%	0.0%	0.0%
- Other	25.6%	17.1%	3.8%	46.4%
Class 1 Misdemeanors:				
- Against Persons	20.6%	8.9%	18.0%	7.1%
- Other	8.1%	19.5%	25.6%	3.6%
Prob./Parole Violation ¹	9.4%	7.3%	18.8%	14.3%
Court Order Violation	0.6%	32.5%	21.8%	3.6%
Status Offense ²	0.6%	0.0%	0.8%	0.0%
Others	9.4%	5.7%	6.8%	7.1%
Offense Information Missing	0.0%	0.0%	0.0%	0.0%
Total Admissions	160	123	133	28

1, 2 - Variations may exist due to slightly different offense ranking guidelines.

ADMISSIONS BY COURT DISTRICT, FY 2011

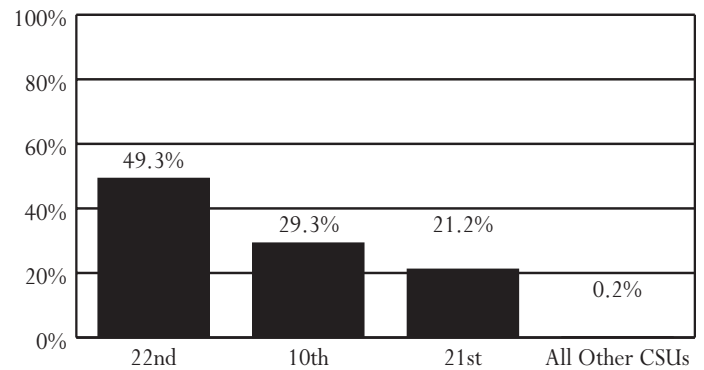

AVERAGE DAILY POPULATION VS CAPACITY, FY 2009-2011

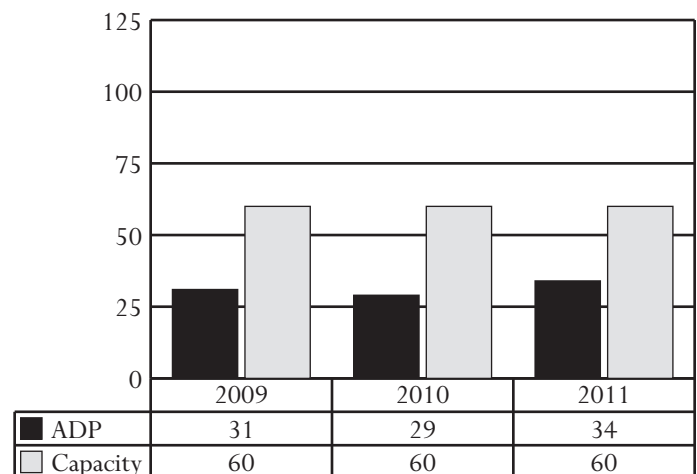

ADMISSIONS BY DISPOSITIONAL STATUS, FY 2011

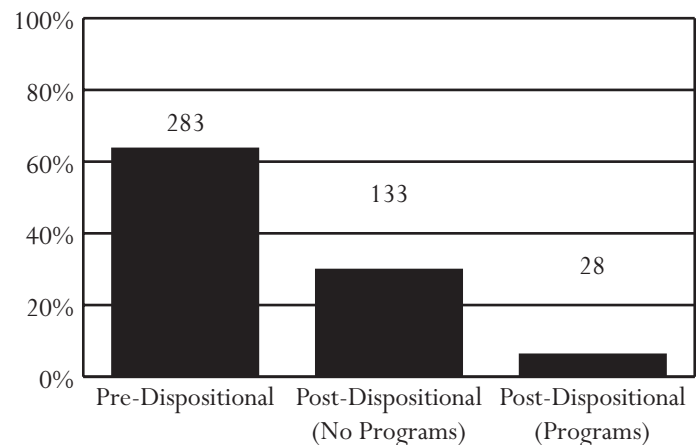

All data were downloaded on 11/09/2011. Any changes after that date are not reflected in this book. Percentages may not add to 100% due to rounding.

Halfway Houses

In FY 2011, DJJ operated two state-run juvenile halfway houses, Abraxas House in Staunton and Hampton Place in Norfolk, to address transitional needs of juveniles who were released from JCCs. The purpose of a halfway house is to provide transitional living for juveniles unable to return home or whose service needs make this type of placement beneficial. Residents learn independent living skills and are required to enroll in school, work towards a GED, or be gainfully employed. Residents are placed on parole supervision during their stay at the halfway house. Supportive services such as substance abuse relapse services and sex offender relapse treatment are provided by public or private service providers with the use of transitional service funds. Upon completion of residence at a halfway house, most juveniles return to their families or live independently.

ADMISSIONS, FY 2008-2011*

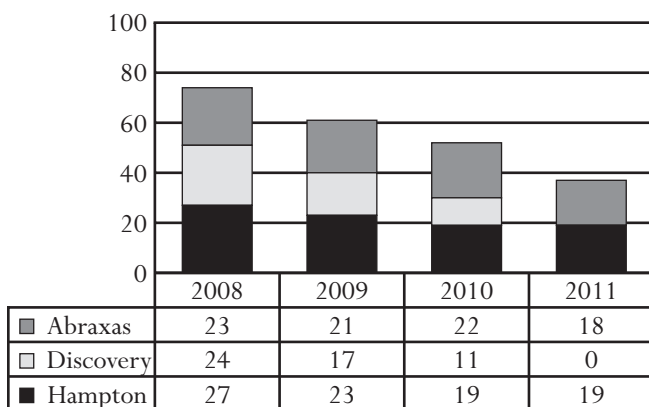

* Discovery House was closed on June 10, 2010.

ADMISSIONS BY DEMOGRAPHICS, FY 2008-2011*

Demographics	2008	2009	2010	2011
Race				
Black	70.3%	59.0%	57.7%	45.9%
White	27.0%	36.1%	38.5%	48.6%
Other	2.7%	4.9%	3.8%	5.4%
Ethnicity- Hispanic	0.0%	1.6%	0.0%	2.7%
Sex				
Male	100.0%	100.0%	100.0%	100.0%
Female	0.0%	0.0%	0.0%	0.0%
Age				
16	4.1%	9.8%	0.0%	0.0%
17	17.6%	18.0%	21.2%	10.8%
18	32.4%	32.8%	44.2%	27.0%
19	29.7%	27.9%	26.9%	43.2%
20	16.2%	11.5%	7.7%	18.9%
Total Admissions	74	61	52	37

* FY 2008-2010 data include admissions to Abraxas House, Discovery House, and Hampton Place. Discovery House was closed on June 10, 2010.

• Admissions Trends:

- Between FY 2008 and FY 2011, admissions to Abraxas House decreased 22% and admissions to Hampton Place decreased 30%.

• Capacity (FY 2011):

- One average, both of the halfway houses operated below capacity.

• Most Common Offense Category (Most Serious Committing Offense):

- Abraxas - Burglary (28%); Hampton - Sex Offense (32%)

• Offense Severity (Most Serious Committing Offense):

- 70% of juveniles admitted to the halfway houses had a person felony as the most serious committing offense.

• Average Length of Stay (LOS):

- The average LOS for Hampton was 154 days in FY 2011, a decrease of 7% from FY 2010.
- The average LOS for Abraxas was 125 days in FY 2011, an increase of 16% from FY 2010.

• Admissions, Releases, and Average LOS by Committing Court (FY 2011):

- The highest number of admissions (16%) came from the 2nd CSU. The 2nd, 8th, 12th, and 13th CSUs shared the highest number of releases (11%).
- Nineteen CSUs did not have any halfway house admissions.
- The 15th CSU had the longest average LOS (9 months).

AVERAGE DAILY POPULATION (ADP) VS CAPACITY, FY 2011

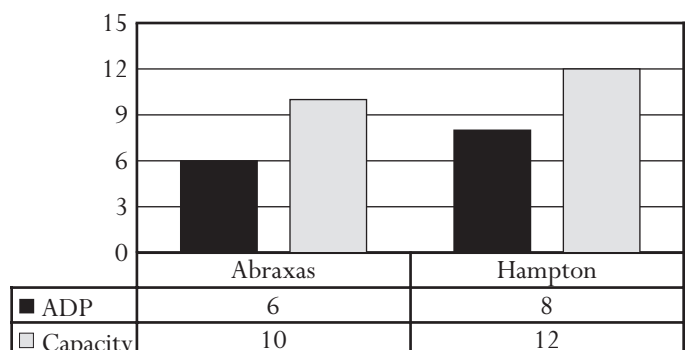

**ADMISSIONS BY COMMITTING OFFENSE, FY 2011
(A - ABRAXAS; H - HAMPTON)**

Most Serious Offense	A	H	Total
Offense Category			
Assault	16.7%	21.1%	18.9%
Burglary	27.8%	15.8%	21.6%
Larceny	11.1%	5.3%	8.1%
Murder	0.0%	5.3%	2.7%
Robbery	22.2%	21.1%	21.6%
Sex Offense	22.2%	31.6%	27.0%
Offense Severity			
Felonies:			
- Against Persons	61.1%	78.9%	70.3%
- Weapons/Narcotics	0.0%	0.0%	0.0%
- Other	33.3%	21.1%	27.0%
Class 1 Misdemeanors:			
- Against Persons	0.0%	0.0%	0.0%
- Other	5.6%	0.0%	2.7%
Parole Violation	0.0%	0.0%	0.0%
Probation Violation	0.0%	0.0%	0.0%
Other	0.0%	0.0%	0.0%
Information Missing	0.0%	0.0%	0.0%
<i>Total Admissions</i>	<i>18</i>	<i>19</i>	<i>37</i>

**ADMISSIONS, RELEASES, AND AVERAGE LENGTH OF
STAY (DAYS) BY COMMITTING COURT, FY 2011***

District	Admissions		Releases		Average LOS
	#	%	#	%	
1st	1	2.7%	1	2.9%	44
2nd	6	16.2%	4	11.4%	82
2A	0	0.0%	0	0.0%	N/A
3rd	0	0.0%	1	2.9%	21
4th	3	8.1%	1	2.9%	210
5th	0	0.0%	0	0.0%	N/A
6th	0	0.0%	0	0.0%	N/A
7th	1	2.7%	2	5.7%	91
8th	4	10.8%	4	11.4%	182
9th	0	0.0%	0	0.0%	N/A
10th	1	2.7%	1	2.9%	143
11th	0	0.0%	0	0.0%	N/A
12th	3	8.1%	4	11.4%	164
13th	3	8.1%	4	11.4%	168
14th	1	2.7%	1	2.9%	235
15th	1	2.7%	2	5.7%	266
16th	1	2.7%	1	2.9%	178
17th	0	0.0%	0	0.0%	N/A
17F	0	0.0%	0	0.0%	N/A
18th	0	0.0%	0	0.0%	N/A
19th	4	10.8%	3	8.6%	181
20L	0	0.0%	0	0.0%	N/A
20W	0	0.0%	1	2.9%	49
21st	0	0.0%	0	0.0%	N/A
22nd	2	5.4%	1	2.9%	31
23rd	1	2.7%	1	2.9%	95
23A	1	2.7%	1	2.9%	19
24th	0	0.0%	0	0.0%	N/A
25th	0	0.0%	0	0.0%	N/A
26th	4	10.8%	1	2.9%	140
27th	0	0.0%	0	0.0%	N/A
28th	0	0.0%	0	0.0%	N/A
29th	0	0.0%	0	0.0%	N/A
30th	0	0.0%	0	0.0%	N/A
31st	0	0.0%	1	2.9%	79
<i>Total</i>	<i>37</i>	<i>100%</i>	<i>35</i>	<i>100%</i>	<i>140</i>

**AVERAGE LENGTH OF STAY (DAYS) BY HALFWAY
HOUSE, FY 2008-2011***

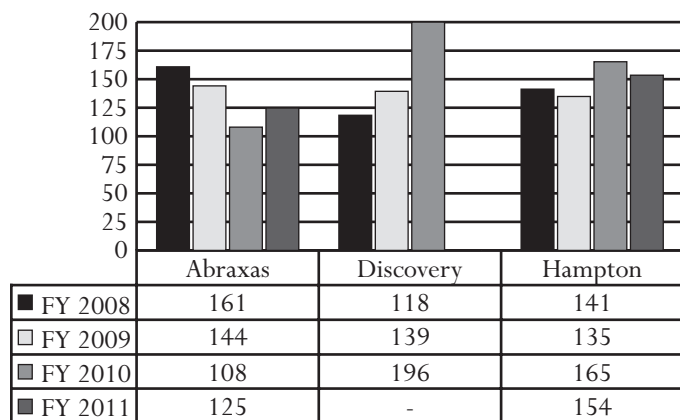

* Discovery House was closed on June 10, 2010.

* Includes data for Abraxas House and Hampton Place

Commitment to the State

A young man in a military uniform is shown from the back, receiving an award. He is looking towards the right. The background is blurred, showing other people in uniform. The entire image has a yellowish-green tint.

A Hanover JCC resident in JROTC receiving an award

Introduction to Institutional Programs

The Institutional Programs Section of the Division of Operations has direct responsibility for juvenile offenders who have been committed to the state, ensuring that they receive treatment and educational services while in a safe and secure setting. It operates the Carroll R. Minor Reception and Diagnostic Center (RDC) and juvenile correctional centers (JCCs).

The JCCs and RDC had a combined operating capacity of 917 as of June 30, 2011. The Behavioral Services Unit (BSU), Central Infirmary, Youth Industries, Bon Air Complex Maintenance, Health Services Unit, and Food Services Unit provide support to the JCCs and RDC. The Department of Correctional Education (DCE) provides school and educational services to meet the educational needs of committed juveniles. Through contractual agreements with providers, DJJ offers supplemental programs and services in environments designed to more intensely deliver services. Programs within the JCCs offer community reintegration and specialized services in a secure residential setting, taking into consideration adjustments in service delivery during the course of operation.

The utilization of facilities is continuously monitored in order to maintain therapeutic capacities within the facilities. Ongoing population management takes place through the movement of juveniles between facilities and housing units. When reviewing and adjusting the population for each facility, several factors are taken into consideration, such as housing capacity, staffing levels, and programming initiatives. Revisions to capacities and shifts in the population are considered in order to keep the treatment needs of the juveniles in the forefront. DJJ also plans renovations and new capital construction as funding is available in an ongoing effort to improve facilities.

CAPACITY AND AVERAGE DAILY POPULATION, FY 2011*

Facility	Capacity	ADP On-Site	ADP Off-Site	ADP Total
Beaumont	284	252	2	254
Bon Air	193	185	2	187
Culpeper	144	140	2	141
Hanover	120	103	1	104
Oak Ridge	40	40	0**	40
JCC Total	781	719	6	725
RDC	136	88	3	91
State Total	917	807	9	816

*Averages may not add to totals due to rounding.

**The ADP off-site average was less than 1.

In FY 2011, the utilization rate for JCCs (excluding RDC) was 93%.

RECEPTION AND DIAGNOSTIC CENTER

The Department operates a centralized evaluation and classification process at RDC. This facility serves as the central intake facility for juveniles committed to DJJ and is the first encounter a juvenile has with a correctional center. The facility was established in 1968 to receive, evaluate, and place all juveniles committed by the juvenile and domestic relations district or circuit courts. With the primary function of orientation, evaluation, and classification of juveniles, services provided at RDC include academic, medical, psychological, behavioral, and sociological evaluation and classification to determine appropriate treatment needs, security requirements, institutional placements, and lengths of stay.

CAPACITY, AVERAGE DAILY POPULATION, ADMISSIONS, AND RELEASES, FY 2003-2011

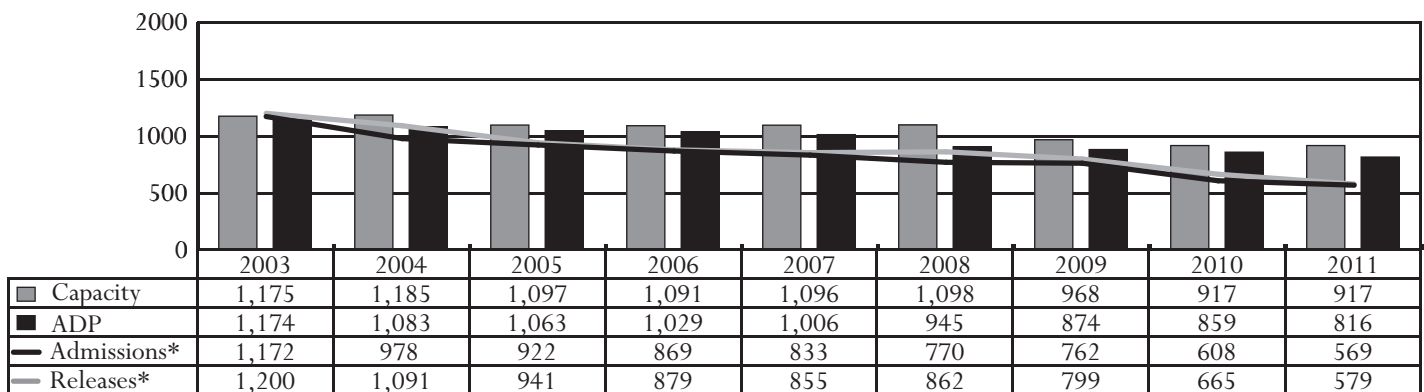

*Appealed cases are not included.

Data above include alternative placements, which were available through FY 2009.

Between FY 2010 and FY 2011, admissions to RDC decreased 6%.

All data were downloaded on 11/09/2011. Any changes after that date are not reflected in this book. Percentages may not add to 100% due to rounding.

**ADMISSIONS BY DEMOGRAPHICS,
FY 2008-2011**

Demographics	2008	2009	2010	2011
Race				
Black	66.1%	66.7%	65.0%	65.6%
White	25.8%	25.7%	28.0%	29.9%
Other	8.1%	7.7%	7.1%	4.6%
Ethnicity-Hispanic	5.5%	6.0%	7.2%	4.9%
Sex				
Male	92.1%	92.7%	94.7%	93.0%
Female	7.9%	7.3%	5.3%	7.0%
Age				
Under 14	1.9%	1.6%	1.2%	1.2%
14	6.5%	5.0%	4.4%	4.4%
15	15.7%	16.7%	13.5%	13.7%
16	27.7%	31.8%	24.5%	30.4%
17	40.6%	36.6%	44.4%	38.7%
18	7.1%	7.3%	11.0%	10.0%
19 or older	0.4%	1.0%	1.0%	1.4%
Total Admissions	770	762	608	569

Juveniles may range in age from 11 to 20 and are typically housed at RDC from four to eight weeks, depending on their individual needs. In addition to psychological screening and evaluation, all

juveniles receive both medical and dental examinations. Each juvenile receives a battery of tests from DCE staff to identify the appropriate educational level, vocational aptitude, and any special educational needs. RDC counselors are responsible for coordination of the evaluation process, individual and crisis counseling, completion of social history, and case management. At the conclusion of the evaluation process, a team of evaluators meet to discuss each case to determine treatment needs, length of stay, classification, transitioning/re-entry, mental health transitioning, and placement recommendations. From RDC, juveniles are sent to their designated correctional centers. As of April 2011, females are admitted directly to Bon Air JCC, the only JCC housing females. Females continue to receive the full series of psychological, medical, dental, and educational assessments at RDC, which is located on the same campus.

RDC operates a highly structured orientation to the Department's behavioral management program, REACH, utilized throughout the JCCs. REACH emphasizes development in areas of responsibility, empowerment, achievement, changes to ways of thinking and acting, and hope for a successful return to the community. It is designed to encourage juveniles to take responsibility for their own actions by earning credits, phase promotions, and reinforcers based on their behaviors.

RDC plays a vital role in tracking juvenile data. Juvenile Profile data are collected at RDC and provide a global picture of the juvenile, including

STATEWIDE COMMITMENTS, FY 2011

Darker areas indicate that a greater number of commitments come from this locality. The map also indicates the locations of the JCCs and RDC.

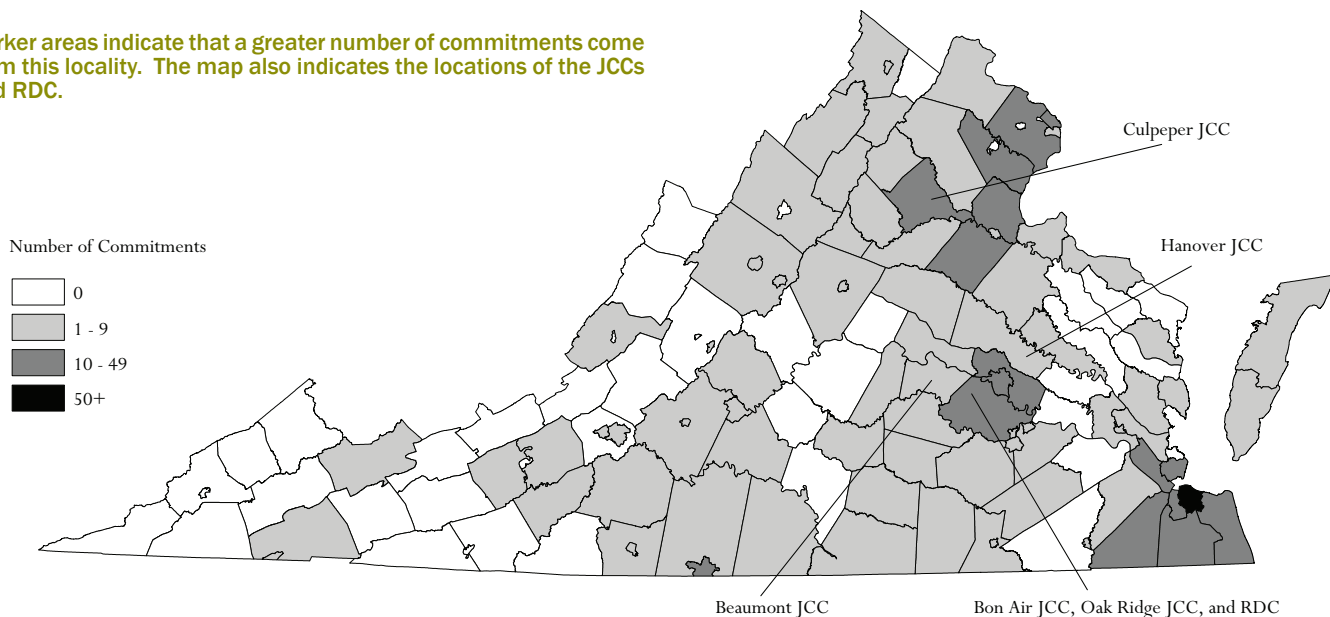

According to the 2007 Census of Juveniles in Residential Databook, Virginia ranked 14th lowest in the number of committed residential placements among the 38 states (and Washington D.C.) with an upper age of jurisdiction of 17 (based on a rate per 100,000 juveniles).

All data were downloaded on 11/09/2011. Any changes after that date are not reflected in this book. Percentages may not add to 100% due to rounding.

education, mental health, physical, and social information. Additionally, the facility is responsible for housing and maintaining all master files. RDC is a clearinghouse for release information, works in conjunction with the State Library on retention and destruction of documents, and is responsible for initial case screening by reviewing all court and legal documentation regarding the commitment.

ADMISSIONS BY OFFENSE, FY 2011

Most Serious Offense	Determinate		Indeterminate	
Offense Category				
Alcohol	0	0.0%	1	0.2%
Arson	1	1.0%	4	0.8%
Assault	10	10.3%	90	19.1%
Burglary	4	4.1%	68	14.4%
Disorderly Conduct	0	0.0%	1	0.2%
Escapes	0	0.0%	1	0.2%
Extortion	0	0.0%	2	0.4%
Family Offense	0	0.0%	1	0.2%
Fraud	2	2.1%	8	1.7%
Gangs	0	0.0%	6	1.3%
Kidnapping	1	1.0%	2	0.4%
Larceny	1	1.0%	109	23.1%
Miscellaneous/Other	1	1.0%	3	0.6%
Murder	1	1.0%	1	0.2%
Narcotics	0	0.0%	9	1.9%
Obscenity	0	0.0%	1	0.2%
Obstruction of Justice	0	0.0%	1	0.2%
Parole Violation	0	0.0%	20	4.2%
Robbery	58	59.8%	68	14.4%
Sex Offense	16	16.5%	40	8.5%
Traffic	0	0.0%	5	1.1%
Trespass	0	0.0%	6	1.3%
Vandalism	0	0.0%	13	2.8%
Weapons	2	2.1%	12	2.5%
Offense Severity				
Felonies:				
Against Persons	87	89.7%	187	39.6%
Weapons/Narcotics	3	3.1%	8	1.7%
Other	7	7.2%	175	37.1%
Class 1 Misdemeanors:				
Against Persons	0	0.0%	48	10.2%
Other	0	0.0%	34	7.2%
Parole Violation	0	0.0%	20	4.2%
Other	0	0.0%	0	0.0%
Information Missing	0	0.0%	0	0.0%
Total Admissions	97	100.0%	472	100.0%

The most common offense for determinate admissions was robbery, and the most common offense for indeterminate admissions was larceny.

ADMISSIONS BY PSYCHOTROPIC MEDICATION HISTORY AND DIAGNOSED MENTAL HEALTH DISORDER, FY 2011¹

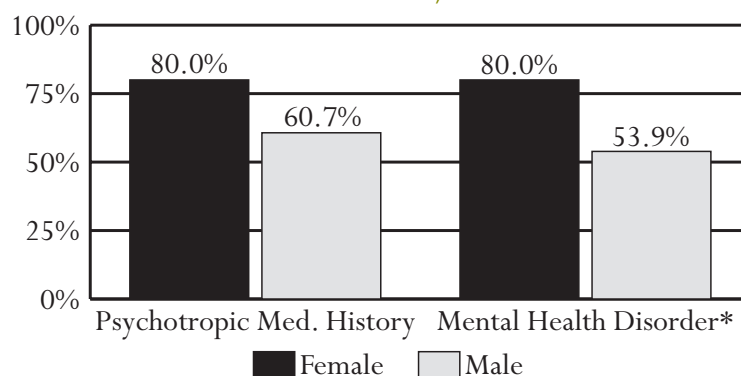

¹The change in female trends from prior years may be due to the small number of female admissions (40) in FY 2011.

* Includes juveniles who appear to have significant symptoms of a mental health disorder, according to diagnostic criteria in the DSM-IV (Diagnostic and Statistical Manual, 4th edition). Attention Deficit Hyperactivity Disorder (ADHD), Conduct Disorder (CD), Oppositional Defiant Disorder (ODD), and Substance Abuse/Dependence Disorder are not included. Mental health disorder are not comparable to *Data Resource Guides* prior to FY 2010.

Over half (62%) of the juveniles admitted to the JCCs have a history of prescription psychotropic medication use. At admission, 56% of juveniles had a mental health disorder (other than a DSM-IV diagnosis of ADHD, CD, ODD, or Substance Abuse/Dependence Disorder).

BEHAVIORAL SERVICES UNIT (BSU)

BSU is the organizational unit responsible for providing treatment services to juveniles at RDC and the JCCs. The primary services provided by BSU staff include mental health, substance abuse, sex offender, and aggression management treatment services, as well as psychological and risk assessments.

Organizational Structure: There are four BSU staff located at the DJJ Central Office: the Director of the Unit, the Program Supervisor for Substance Abuse and Sex Offender Services, the Program Supervisor for Aggression and Behavior Management Services, and the Executive Secretary of the Unit. RDC and each JCC have a BSU Treatment Director on-site who is responsible for the clinical treatment services at the institution. All supervisory staff are licensed professionals in their respective disciplines.

In addition to clinician supervisors, BSU employs qualified mental health professionals who are doctoral and masters level practitioners in psychology, social work, and rehabilitation counseling. Currently, approximately 53 BSU staff are distributed across the six facilities according to the number of juveniles and particular treatment programs offered at each facility. BSU strongly supports the recruitment and retention of licensed/certified staff.

Mental Health Treatment: BSU conducts comprehensive psychological evaluations of all juveniles committed to DJJ while they are residents at RDC. At each facility, BSU provides 24/7 crisis intervention; individual, group, and family therapy; mental status evaluations; case

ADMISSIONS BY TREATMENT NEEDS, FY 2011

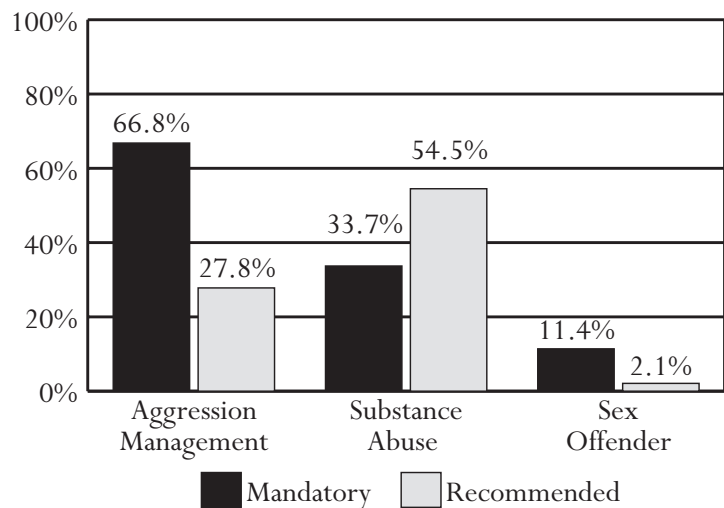

Note: BSU began identifying the different aggression management tracks in September 2008.

Although sex offender treatment is the least common treatment need, it can have the greatest impact on a resident's LOS within the JCCs.

consultations and development of individualized behavior support protocols; program development and implementation; and staff training. Three JCCs have intensive services units for juveniles whose mental health needs do not allow them to function effectively in the general population of the institution. Risk assessments are completed for all serious and major offenders when they are considered for release.

Psychiatric services at each of the facilities include psychiatric evaluation and medication management. Psychiatric services are provided through contracts with psychiatrists from the Virginia Commonwealth University School of Medicine as well as the private sector.

Substance Abuse Treatment: Evidence-based substance abuse treatment services are provided in specialized treatment units as well as in the general population at each of the JCCs. Treatment emphasizes motivation to change, drug and alcohol refusal skills, addiction/craving coping skills, relapse prevention, problem solving, effective communication, and transition to the community, among other skills.

Individualized treatment planning allows juveniles with co-occurring disorders and/or specialized needs to receive additional intervention, including individual, group, and family therapy. Girls with substance abuse treatment needs participate in a specialized treatment unit program that is evidence-based and addresses gender-specific issues, including female sexuality, trauma, and grief and loss.

Depending upon individual needs, completion of substance abuse treatment services requires five weeks to six months.

Sex Offender Treatment: DJJ opened its first state-operated juvenile sex offender unit in January 1990. Currently, there are 112 beds in sex offender units across the JCCs. Evidence-based sex offender evaluation and treatment services are also provided in the general population and the intensive services units at the JCCs.

Juveniles in sex offender treatment units receive intensive milieu-based treatment from a multi-disciplinary treatment team that includes a unit manager, counselor, psychologist, and social worker. Specialized sex offender treatment units offer an array of services, including individual, group, and family therapy. Each juvenile receives an individualized treatment plan that addresses programmatic goals, competencies, and core treatment activities. Successful completion of sex offender treatment may require 6 to 36 months depending upon the treatment needs, behavioral stability, and motivation of the juvenile. Median treatment time is approximately 18 months.

Aggression Management: Evidence-based aggression management treatment services are provided at each of the JCCs. Juveniles receive treatment in specialized units as well as in the general population from multidisciplinary treatment teams consisting of mental health professionals, institutional counselors, and security staff.

Juveniles must complete core objectives that address anger control, moral reasoning, and social skills as well as demonstrate aggression management in their environment. Depending upon individual needs, treatment completion requires 10 to 16 weeks or longer.

HEALTH SERVICES

The Health Services Unit utilizes an integrated team approach to provide quality health care services to juveniles confined in the JCCs and RDC. The Department's approach to health care is to ensure services provided are clinically appropriate and medically necessary

ADMISSIONS BY READING, WRITING, AND MATH GRADE LEVELS, FY 2011

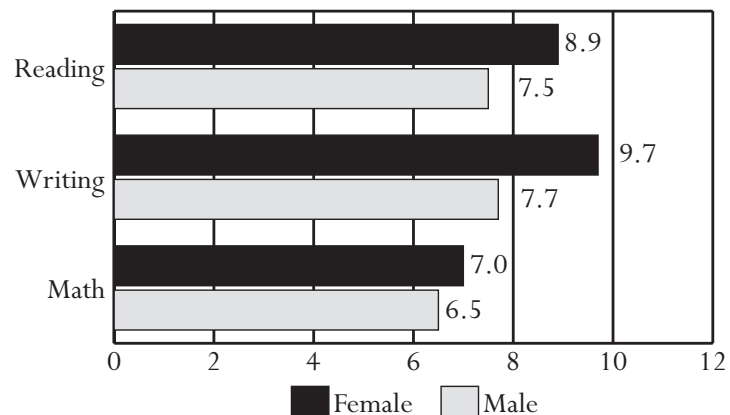

Female offenders tested higher for all three subject areas. The difference is greatest for writing.

All data were downloaded on 11/09/2011. Any changes after that date are not reflected in this book. Percentages may not add to 100% due to rounding.

while emphasizing both prevention and wellness. Health education is an important component of the program; juveniles are provided information to encourage healthy lifestyle choices both now and in the future.

The provision of health care services in the correctional environment presents unique challenges since many juveniles have not had consistent access to preventive care or a medical provider. To meet this challenge, DJJ maintains a staff of physicians, dentists, and nurses on-site who provide assessment, treatment, and care to meet the medical and dental needs of the population housed in the facilities. On-site staff are supplemented by a network of hospitals, physicians, and transport services, provided through contract, to ensure all medically necessary health care services delivered are consistent with the standards of the community.

Upon admission, each juvenile undergoes a comprehensive evaluation which includes a health care screening, medical history, and complete physical examination. A review of immunizations, including the administration of any missed doses; a dental evaluation and prophylaxis; vision and hearing screenings; and routine laboratory testing, including testing for sexually transmitted diseases, complete the evaluation process.

On a continuing basis, evaluation and treatment of new medical concerns as well as follow-up care are provided based on individual needs. Additional health care requirements such as specialty medical care, pharmacy services, diagnostic imaging, physical therapy, and hospital services are provided through the Department's extensive network of medical partners in the community.

The Health Services Unit offers continuing education programs for physician, dental, and nursing staff who work in JCCs, RDC, and detention centers across the Commonwealth to ensure that they are current on adolescent health issues.

SECURITY AND OPERATIONS

The Institutional Programs Section of the Division of Operations incorporates functions that provide public safety, including supervision and control of committed juveniles and support functions of proper facility operation. Security, which involves both public safety and the safety of the juveniles themselves, is facilitated by the juvenile correctional officers (JCOs) in the field. JCOs operate using paramilitary-style rankings and titles under standard operating procedures that establish how facilities and services are to operate on a 24-hour basis, including proper techniques for addressing various situations. Support staff provide basic daily operating services, including food service, maintenance, human resources, medical, recreation, and business office responsibilities.

As a safeguard for the juveniles, a grievance process is in place in the institutions. The DJJ's Ombudsman Program was instituted in

2002. The purpose of the program is to provide a strong system of advocacy for Virginia's committed juveniles. The program is staffed by an agency-wide ombudsman and grievance coordinators assigned to each of the JCCs. This staffing structure provides a balanced view of facility strengths and challenges and a more objective approach to solving identified problems. By monitoring conditions of confinement and service delivery systems, the program helps identify and solve problems with potential to cause harm or impede rehabilitative efforts. It helps protect the rights of juveniles; promotes system accountability; and helps ensure safe, humane, and lawful living conditions. The Ombudsman and the grievance coordinators operate independently from the facilities in order to provide juveniles with an outlet for addressing issues for which they have expressed concern.

Key components of the Ombudsman Program include SOP-105 Resident Grievance and Complaint/Request Procedure, thorough orientations and training on how to use the grievance procedure for new staff and residents, Resident Advisory Committees in each facility, and the grievance database. In addition, the program provides a toll-free number for parents and staff to contact the office in order to voice any concerns they may have. Additional information is on the agency's website under Initiatives.

CASE MANAGEMENT AND TREATMENT PROGRAMS

The Case Management and Treatment Programs Section of the Division provides oversight of treatment needs, security requirements (with respect to classification), length of stay, institutional placements, and changes while in direct care. Case management staff monitor treatment and program delivery, facilitate psycho-educational groups utilizing the New Freedom curriculum, assess progress achieved, set parameters for the programs, and deal with broad regulations on classification as well as the residential location of juveniles with different classifications. They are responsible for ensuring that all needed services (including mental health, substance abuse, sex offender, aggression management, and independent living skills development) are available and operational at the facilities, and they serve as a liaison between the field and the administrative offices for procedures and resources. They are responsible for establishing and updating the length of stay for each juvenile and the juvenile's custody classification. These staff follow the case management practices that will eventually justify the release of a juvenile back to the community, and they work with the community to provide a transition and parole plan for re-entry.

CLASSIFICATION SYSTEM

The Department operates an objective classification system to enable staff to assess a juvenile's appropriate security and custody level, determine the most appropriate services and programs, assign juveniles to appropriate housing placements within a facility, and assess juveniles for placement in community transition programs and for special needs. The classification system also provides for periodic reviews of security, custody, and program placement in consideration of the

juvenile's needs and progress and for the reclassification of juveniles as appropriate. A juvenile's behavior, initial committing offense, and willingness to participate in treatment/education programs will impact the classification level.

Juveniles are classified according to their need for structure:

- Level I - low structure
- Level II - medium structure
- Level III - high structure
- Level IV - intensive structure

Juveniles are assigned to facilities based on these classification levels, age, sex, and other factors identified in Appendix D. The need for specific treatment may override a classification level for facility placement, but the classification level is still taken into consideration for room assignment.

RE-ENTRY PROGRAMS

DJJ developed a four-year strategic plan in 2010 for the re-entry initiative with the mission to promote public safety and accountability by implementing a seamless plan of services for each offender for a successful transition and reintegration into the community. Juvenile re-entry programs begin with the premise that planning for release starts at RDC admission. Some re-entry programs already existed, and several additional re-entry programs were created to support the re-entry initiative.

Work/Education Release Program: The Work/Education Release Program (WERP) housed at RDC accommodates 12 male participants and provides education and work experience outside of a JCC. The purpose of WERP is to afford juveniles opportunities to successfully transition back to the community by providing employability skills, job placement in the community, life skills training, and transitional living. Juveniles who qualify for the program have access to a wide array of off-site employment opportunities as well as a community college education. Wages earned by WERP participants are initially used to pay any restitution, fines, or court costs, with any remaining wages credited to the juveniles' accounts. In addition to equipping juveniles with employability skills or furthering their education, the program provides a life skills component that includes financial planning, culinary skills, social etiquette, personal hygiene, parenting skills, household cleanliness, vocational preparation, and moral reasoning.

Female Transition and Work/Education Release Unit: Bon Air JCC operates a six-bed transition/WERP unit for its female population, utilizing grant funds administered by the Department of Criminal Justice Services (DCJS). Female residents who are eligible for the Work/Education Release Program or are within six months of their release dates are housed in a separate unit from the general female population. The participants live in a unit modified to resemble a typical homelike environment that includes a kitchen, dining area, common area/family

room, and individual bedrooms. While in this new environment, the juveniles receive intensive life skills programming as preparation for a successful reintegration to the community.

Badges for Baseball: The Cal Ripken, Sr. Foundation (CRSF) pairs at-risk juveniles with law enforcement officers who serve as mentors in a structured activity-based and curriculum-based program. Its concept of pairing officers with juveniles is designed to reshape the relationship between law enforcement and at-risk juveniles. The Ripken Foundation agreed to bring their concept to Hanover JCC and apply it within a correctional facility for the first time. Participating juveniles are paired with law enforcement mentors and complete a 12-session program consisting of an educational curriculum that teaches life skills concepts via sports terminology in conjunction with an athletic program. Funding for this program was provided by a grant from the Governor's Office on Substance Abuse Prevention (GOSAP).

Mentoring Project: DJJ, with the Virginia Mentoring Partnership, has developed a Mentoring Project. The project is designed to provide committed juveniles who are within 90 days of their projected release date with an adult to aid him or her in overcoming specific risk factors. The mentor-mentee relationship will begin a minimum of 60 days prior to a resident's release while the juvenile is still in direct care. The relationship will continue in the community for an additional 10 months post-release. The program's goal is to increase the juvenile's competencies in the areas of consequential thinking, impulse control, problem-solving, decision-making, interpersonal relationships, and goal setting. Funding for this program was provided by a grant from GOSAP.

Mental Health Services Transition Plans: For those juveniles with mental health needs, facility counseling staff work with the assigned CSU staff to facilitate a case review meeting 90 days prior to



A female resident in the Transition and Work/Education Release Unit at Bon Air JCC studying in her room

release that includes the institutional counselor, BSU therapist, parole officer, juvenile, juvenile's family, and community services providers. In this meeting, these parties collaboratively develop a mental health services transition plan for the juvenile to provide a seamless transition from facility to community with no lapse in mental health services.

Responsibility, Empowerment, Achievement, Change, and Hope (REACH): The Department's behavior management program used in the facilities, called REACH, provides juveniles with the knowledge, skills, and abilities necessary for rehabilitation, positive growth, and behavioral change. The program is designed to focus on identifying desired behaviors, tracking inappropriate behaviors, providing feedback, and having a system of phases through which the juvenile can advance. The program also emphasizes a community approach within the facilities in order to better prepare juveniles for successful re-entry upon release. The main premise behind REACH is to teach juveniles to make better, independent choices and decisions to provide for a positive transition following release.

REACH allows juveniles to earn credits for positive behavior and to exchange those credits for reinforcers or privileges. With consistent positive behavior, juveniles can be promoted to higher phases within the program and obtain corresponding access to a greater number of reinforcer choices at each level. The program also emphasizes the relationship between staff and residents and the appropriate modeling of behavior. Finally, each housing unit operates as a community with daily meetings and a leadership structure board to encourage positive interactions between residents.

Youth Industries: Recognizing that many of the juveniles released to the community from the JCCs are not prepared to enter the work force, the Youth Industries Program was created in partnership with DCE to help participants overcome barriers to employment. DJJ manages its programs so that juveniles are offered meaningful opportunities to learn employable skills and to practice those skills in a constructive environment. Participants engage in employment provided both on the JCC grounds and in local communities through agreements with agencies of state and local government, private employers, foundations, and charitable organizations. Additionally, juveniles who otherwise might not be able to complete or participate in all phases of the work-training program may be offered the opportunity to contribute toward meaningful community service work activities both on the facility grounds and in local communities. Fields of study vary at each JCC and include horticulture, silk screening, offset printing, food service, immediate assembly, electrical, barbering, embroidery, vinyl sign-making, and advertising and design. Youth Industries works with the state's One-Stop Centers, operated through the Virginia Workforce Council and Workforce Investment Boards, to help secure employment and other needed services for these juveniles. If warranted, participating juveniles are modestly compensated based on work-training hours completed or receive an established piecework rate. Fields of study may also be integrated with an apprenticeship program.



A juvenile participating in the Cal Ripken, Sr. Foundation's Badges for Baseball program with law enforcement mentors

New Freedom: New Freedom, formerly known as the Phoenix Program, is an evidence-based curriculum developed by A. R. Phoenix Resources, Inc. The curriculum helps juveniles develop a variety of behavioral, cognitive, and affective skills necessary to function effectively in the institutions and community settings. This curriculum, designed for adolescents, includes skills such as decision-making, problem-solving, anger management, coping skills, relapse prevention, returning home, vocational issues, understanding and handling feelings, and dealing with transitions. New Freedom treatment assignments are organized according to the stages of change. This design ensures that each juvenile receives treatment during their entire stay at DJJ. Weekly group sessions are accompanied by specific assignments that require juveniles to apply the lessons to their daily lives.

The New Freedom curriculum begins at RDC with counselors delivering the 'Treatment Readiness' portion of the program. Juveniles continue to receive instruction in the New Freedom curriculum throughout their stay in direct care, participating in groups specifically targeted to address areas identified as a need for the juvenile. Prior to release, all juveniles receive the 'Going Home' portion of the curriculum to prepare them for successful re-entry to the community. Finally, additional curriculum can be delivered by the parole officer in the community to reinforce the components the juveniles received in the institution.



A juvenile participating in the Youth Industries Barbering Program at Beaumont JCC

Transitional Services: An array of transitional services is provided statewide by a network of contracted vendors from which the local CSUs purchase services for paroled juveniles and their families. The intent of community-based transitional services is to provide short-term non-residential services to support and assist the juvenile's adjustment to the community following commitment. Clinical services such as sex offender and substance abuse treatment build upon treatment that was initiated during commitment. Services focus on criminogenic needs in the individual, peer group, family, school, and community domains. The utilization of contracted services is guided by the juvenile's level of risk and need with resources focused on those juveniles at greatest risk of re-offending and those whose offense pattern represents a particular risk to community safety.

Halfway Houses: DJJ operates two halfway houses: Hampton Place, located in Norfolk, and Abraxas House, located in Staunton. The halfway houses are designed to provide transitional skills to juveniles released from the JCCs. Each halfway house program is designed to take advantage of the unique resources available in its community to meet the needs of the juveniles. Upon completion of the program, the juvenile will have gained additional skills to promote a continued positive adjustment and reduce the risk of recidivism. See page 148 for additional Halfway House information.

Second Chance Act Grant for Re-Entry: The Department, in partnership with Tidewater Youth Services Commission (TYSC), received a grant award of \$675,000 from the Office of Justice Programs at the U.S. Department of Justice for a Juvenile Offender Re-entry Demonstration Project. The project will serve high-risk and moderate-risk parolees up to the age of 21 from the cities of Chesapeake, Virginia Beach, Portsmouth, Norfolk, Suffolk, Newport News, and Hampton; and the counties of Southampton, Franklin, and Isle of Wight. The grant funding and matching DJJ funds support a comprehensive range of services and provide

for graduated re-entry options to address challenges posed by re-entry and to reduce recidivism. The program is grounded in research-based principles and implements evidence-based modalities targeting criminogenic needs.

Family Link Pilot Video Visitation: The Family Link program allows juvenile offenders and their family members to visit via video in collaborative sites operated by DJJ and non-profit agencies. This contact will augment and support the DJJ visitation program while fostering a stronger family connection to enhance re-entry initiatives. New Jubilee Inc., located in Richmond, coordinates the services, and the program is being piloted at Culpeper JCC. The video services are available to families at Saint James United Methodist Church in Hampton, Virginia. Additional facilities and visitor centers will be added in the future.

Re-Entry to Education and Employment Project (REEP): REEP is a cooperative initiative between the Department and the Peninsula Area Worklink, a workforce investment board that serves the Hampton, Newport News, and Williamsburg areas. The One-Stop site within Beaumont JCC allows certain juveniles to participate in job training and to access job-search services under the Commonwealth of Virginia's SHARE Network Program. Upon release from custody, the juveniles are given opportunities for on-the-job training and apprenticeship programs through the employers who work with Peninsula Worklink. The goal under REEP is to have participants work full time in stable jobs following their release, thereby improving community reintegration and lowering recidivism rates for this population.



A juvenile in the Work/Education Release Program at RDC working as a printing assistant at a print design company

ADMISSIONS BY LENGTH OF STAY ASSIGNMENTS (IN MONTHS), FY 2011

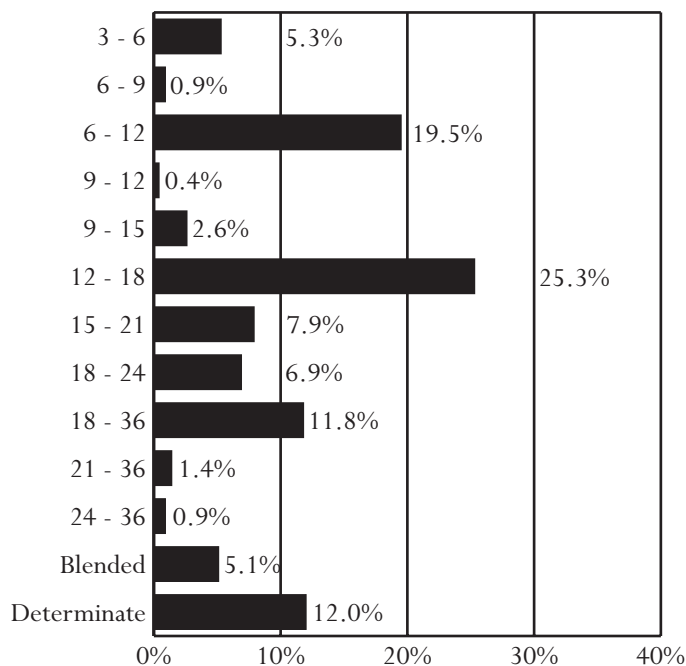

74% of JCC admissions were committed by the J&DR court, and over half of those had either 6-12 or 12-18 month assigned LOS. 18% of JCC admissions were committed by circuit court with 47% of those having a determinate LOS. (The remaining 8% of admissions had J&DR commitments upheld by circuit court on appeal).

LENGTH OF STAY (LOS)

Using guidelines issued by the Board of Juvenile Justice, DJJ establishes the length of stay for indeterminately committed juveniles based on the severity of a juvenile's offense(s) and chronicity of criminal behavior, with due consideration given to the youth's treatment needs and demonstrated behavior while under DJJ's supervision. LOS categories are defined by an anticipated minimum and maximum number of months that the resident will remain

with DJJ. For example, the LOS category 3-6 indicates a resident is expected to stay between three and six months. The actual LOS may vary from this range due to institutional offenses or failure to complete mandatory treatment. (The guidelines and LOS categories can be found in Appendix E.)

RELEASES BY ACTUAL LENGTH OF STAY, FY 2011

LOS Category	Actual LOS	Releases	Releases, %
3 - 6 months	7.16	21	3.6%
6 - 9 months	6.59	4	0.7%
6 - 12 months	6.95	93	16.1%
9 - 12 months	N/A	0	0.0%
9 - 15 months	8.10	11	1.9%
12 - 18 months	11.76	124	21.4%
15 - 21 months	14.55	50	8.6%
18 - 24 months	15.97	49	8.5%
18 - 36 months	20.09	51	8.8%
21 - 36 months	22.71	11	1.9%
24 - 36 months	33.31	10	1.7%
Total Indeterminate	12.94	424	73.2%
Blended	33.04	41	7.1%
Determinate	28.50	114	19.7%

The average actual LOS for all juveniles regardless of their commitment type is 17.42 months.

PROJECTION FOR THE INSTITUTIONAL POPULATION

Each year, DJJ, in conjunction with the Governor's Inmate Population Forecasting Committee, produces a projection of the state-responsible juvenile offender average daily population. The most recent forecast projects that the institutional population will decrease 12.1% between FY 2011 and FY 2015. It is important to note that the values shown in the graph below are June values for each fiscal year.

AVERAGE DAILY POPULATION (JUNE) - HISTORICAL AND PROJECTED, FY 2007-2015

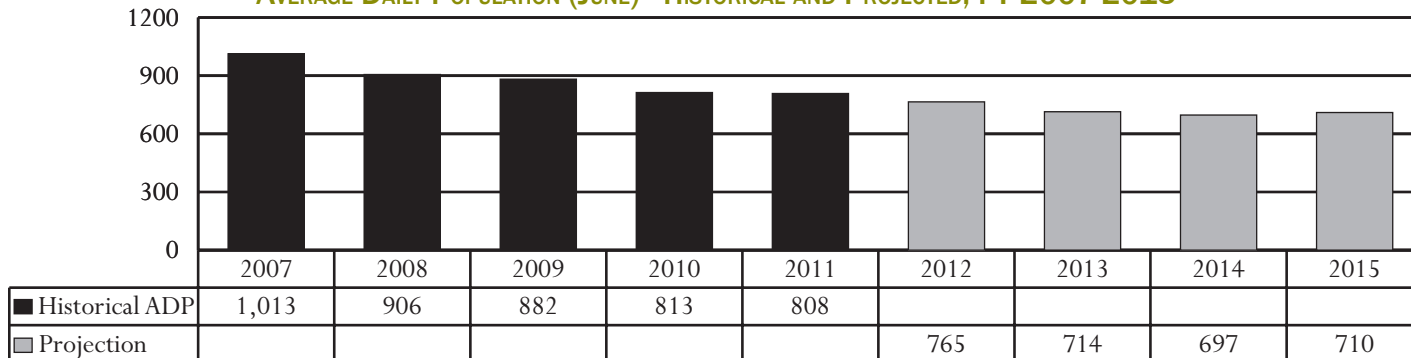

The state-responsible juvenile offender population is expected to decrease by 12.1% between FY 2011 and FY 2015. The historical ADP and forecast numbers shown in the table are the June values for each fiscal year.

All data were downloaded on 11/09/2011. Any changes after that date are not reflected in this book. Percentages may not add to 100% due to rounding.

Beaumont JCC

Acting Superintendent: Charles Dockery
Capacity: 284

3500 Beaumont Road
Beaumont, Virginia 23014
804-556-3316

Population Housed: Males, Ages 17-18.5, Classification Levels 3-4

Programs/Services: Aggression Management; Sex Offender; Substance Abuse; Life Skills; Youth Industries; Institutional Work Program; Intensive Services Unit for individuals with special needs; Individual, Group, and Family Therapy provided by social workers and psychologists; Enhanced Transitional Parole; and Religious/Recreation/Volunteer Programs

DCE School(s): Paul S. Blandford School and Annex

DCE Programs Available: comprehensive high school education program, GED preparation and testing, reading program, tutorial program, career and technical programs, apprenticeship programs, college bound program, and SAT preparation and testing

PLACEMENTS BY DEMOGRAPHICS, FY 2008-2011

Demographics	2008	2009	2010	2011
Race				
Black	63.6%	68.1%	71.5%	70.9%
White	29.6%	23.6%	21.5%	25.6%
Other	6.7%	8.3%	7.0%	3.5%
Ethnicity- Hispanic	4.7%	5.9%	7.0%	3.1%
Sex				
Male	100.0%	100.0%	100.0%	100.0%
Female	0.0%	0.0%	0.0%	0.0%
Age				
Under 14	0.0%	0.0%	0.0%	0.0%
14	0.0%	0.0%	0.0%	0.0%
15	0.6%	0.3%	0.3%	0.0%
16	13.5%	21.2%	9.5%	11.4%
17	69.8%	67.8%	70.3%	67.1%
18	15.5%	9.1%	18.7%	18.3%
19 or older	0.6%	1.5%	1.3%	3.1%
Total Placements	341	339	316	289

- **Treatment Programs:**
 - 94.5% had an aggression management treatment need.
 - 90.0% had a substance abuse treatment need.
 - 15.2% had a sex offender treatment need.
- **Committing Offenses:**
 - The 289 juveniles placed at Beaumont in FY 2011 were committed for a combined total of 1,009 offenses, with an average of 3.5 offenses per juvenile.
 - 9 juveniles placed at Beaumont were recommitted in FY 2011 as a result of an institutional offense.
- **Most Common Offense Category (Most Serious Committing Offense):**
 - Determinate Commitment - Robbery (50.8%)
 - Indeterminate Commitment - Larceny (22.3%)
- **Offense Severity (Most Serious Committing Offense):**
 - Felony - 100.0% of Determinate; 79.9% of Indeterminate
 - Class 1 Misdemeanor - 14.7% of Indeterminate
- **LOS Assignment:**
 - 22.4% had an indeterminate LOS range with a minimum of 18 or more months.
 - 22.5% had a determinate commitment or blended sentence.
- **Custody Classification:**
 - 41.3% of all juveniles placed in any JCC with a classification level of IV were housed at Beaumont.
- **Average Daily Population:**
 - ADP decreased 18.1% between FY 2003 and FY 2011.
- **Utilization Rate:**
 - Beaumont's utilization rate decreased from 93.3% in FY 2010 to 89.4% in FY 2011.

PLACEMENTS BY TREATMENT NEEDS, FY 2011

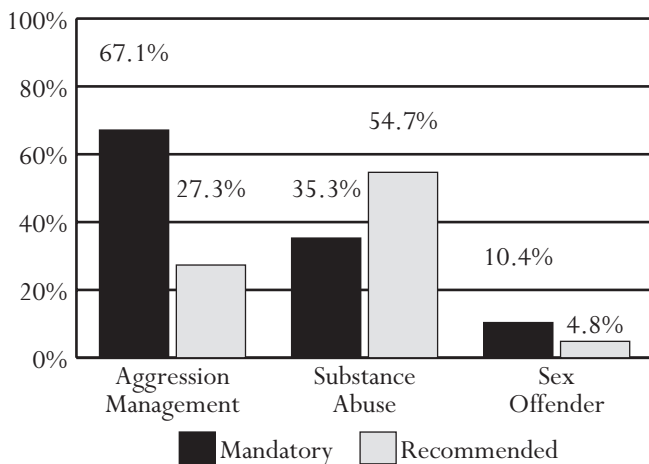

All data were downloaded on 11/09/2011. Any changes after that date are not reflected in this book. Percentages may not add to 100% due to rounding.

PLACEMENTS BY OFFENSE, FY 2011

Most Serious Offense	Det.	Indet.
Offense Category		
Alcohol	0.0%	0.4%
Arson	1.5%	1.8%
Assault	10.8%	14.3%
Burglary	7.7%	15.6%
Contempt of Court	0.0%	0.0%
Disorderly Conduct	0.0%	0.0%
Escapes	0.0%	0.0%
Extortion	0.0%	0.9%
Failure to Appear	0.0%	0.0%
Family Offense	0.0%	0.0%
Fraud	1.5%	0.4%
Gangs	1.5%	0.9%
Kidnapping	1.5%	0.0%
Larceny	4.6%	22.3%
Miscellaneous/Other	1.5%	1.3%
Murder	3.1%	0.0%
Narcotics	0.0%	3.6%
Obscenity	0.0%	0.4%
Obstruction of Justice	0.0%	0.4%
Parole Violation	0.0%	5.4%
Robbery	50.8%	17.0%
Sex Offense	10.8%	8.9%
Telephone Law	0.0%	0.0%
Traffic	0.0%	0.4%
Trespass	0.0%	1.3%
Vandalism	0.0%	1.3%
Weapons	4.6%	3.1%
Offense Severity		
Felonies:		
Against Persons	80.0%	37.5%
Weapons/Narcotics	6.2%	3.6%
Other	13.8%	38.8%
Class 1 Misdemeanors:		
Against Persons	0.0%	8.9%
Other	0.0%	5.8%
Prob./Parole Violation	0.0%	5.4%
Total Placements	65	224

PLACEMENTS BY ASSIGNED LENGTH OF STAY, FY 2011

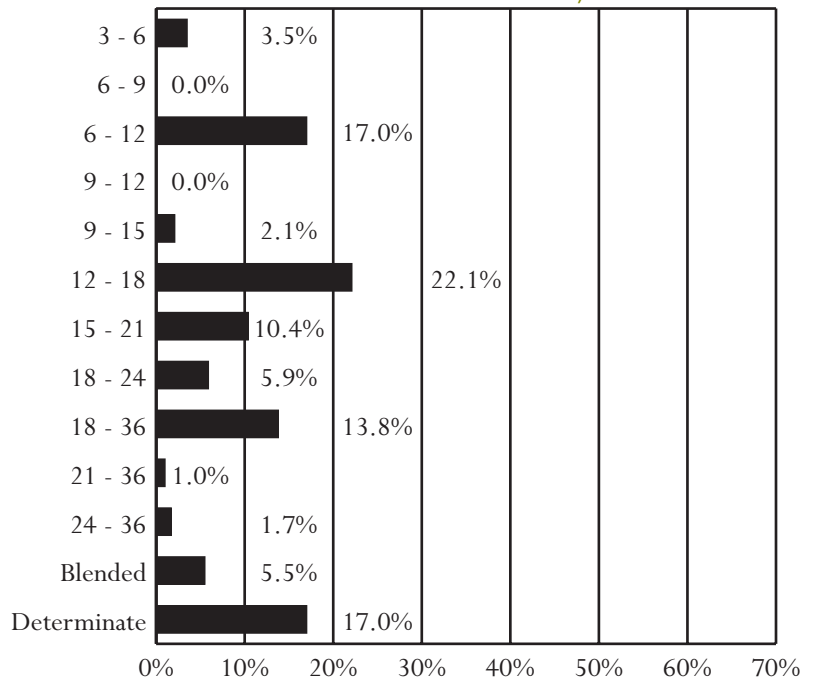

PLACEMENTS BY CUSTODY CLASSIFICATION LEVELS, FY 2011

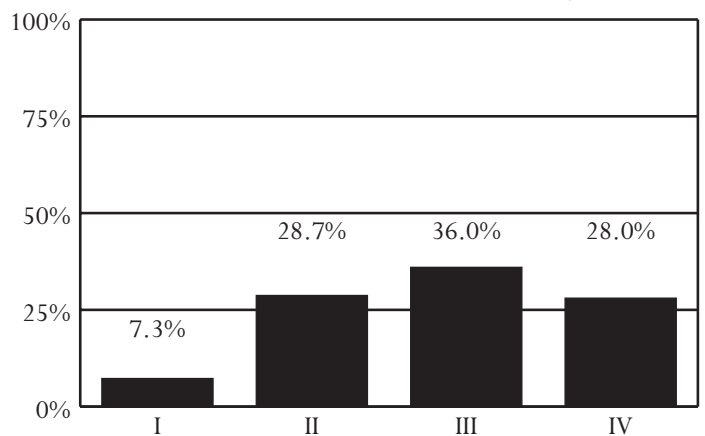

CAPACITY, AVERAGE DAILY POPULATION, AND PLACEMENTS, FY 2003-2011

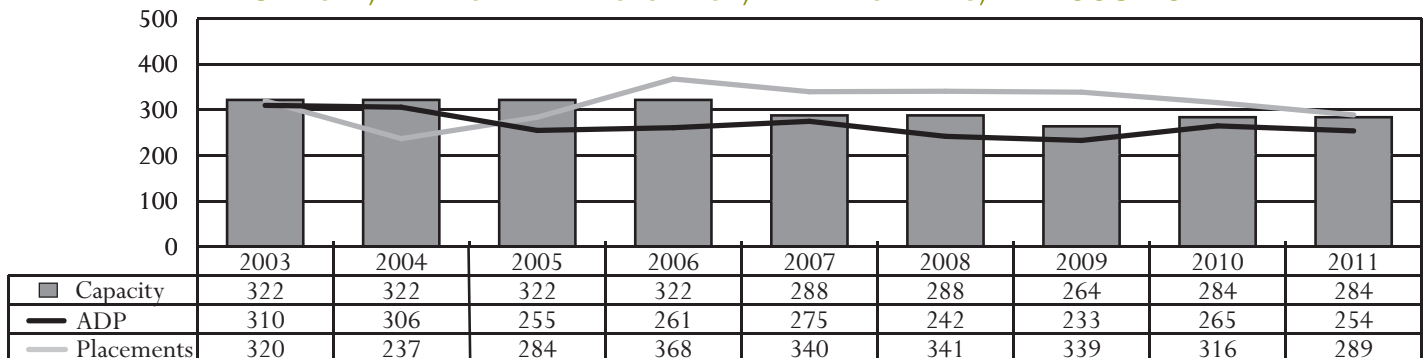

All data were downloaded on 11/09/2011. Any changes after that date are not reflected in this book. Percentages may not add to 100% due to rounding.

Bon Air JCC

Superintendent: Frederick Lucas
Capacity: 193

1900 Chatsworth Avenue
Bon Air, Virginia 23235
804-323-2550

Population Housed: Males, Ages 11-16, Classification Levels 3-4; Females, Ages 11-20, All Classification Levels (Bon Air is the only JCC to house females.)

Programs/Services: Aggression Management; Sex Offender; Substance Abuse; Youth Industries; Institutional Work Program; Intensive Services Unit for individuals with special needs; Individual, Group, and Family Therapy provided by social workers and psychologists; gender-specific programming; Enhanced Transitional Parole; and Religious/Recreation/Volunteer Programs

DCE School(s): Joseph Mastin School and Annex

DCE Programs Available: comprehensive high school education program, GED preparation and testing, reading program, tutorial program, career and technical programs, apprenticeship programs, distance learning for future college courses, cognitive skills training, and SAT preparation and testing

PLACEMENTS BY DEMOGRAPHICS, FY 2008-2011

Demographics	2008	2009	2010	2011
Race				
Black	68.4%	69.7%	67.7%	63.6%
White	21.6%	24.2%	25.7%	31.8%
Other	10.0%	6.1%	6.6%	4.7%
Ethnicity- Hispanic	7.8%	2.7%	8.0%	6.5%
Sex				
Male	77.9%	78.0%	87.6%	81.8%
Female	22.1%	22.0%	12.4%	18.2%
Age				
Under 14	0.0%	0.4%	0.0%	0.9%
14	5.6%	4.2%	2.2%	4.2%
15	27.3%	27.3%	20.4%	23.8%
16	46.8%	50.4%	49.6%	54.2%
17	18.6%	15.9%	23.0%	14.5%
18	0.9%	1.5%	4.9%	2.3%
19 or older	0.9%	0.4%	0.0%	0.0%
Total Placements	231	264	226	214

- *Treatment Programs:*
 - 98.1% had an aggression management treatment need.
 - 86.4% had a substance abuse treatment need.
 - 14.0% had a sex offender treatment need.
- *Committing Offenses:*
 - The 214 juveniles placed at Bon Air in FY 2011 were committed for a combined total of 780 offenses, with an average of 3.6 offenses per juvenile.
 - 4 juveniles placed at Bon Air were recommitted in FY 2011 as a result of an institutional offense.
- *Most Common Offense Category (Most Serious Committing Offense):*
 - Determinate Commitment - Robbery (50.0%)
 - Indeterminate Commitment - Assault (22.6%)
- *Offense Severity (Most Serious Committing Offense):*
 - Felony - 100.0% of Determinate; 75.8% of Indeterminate
 - Class 1 Misdemeanor - 17.9% of Indeterminate
- *LOS Assignment:*
 - 21.0% had an indeterminate LOS range with a minimum of 18 or more months.
 - 11.2% had a determinate commitment or blended sentence.
- *Custody Classification:*
 - 33.2% of all juveniles placed in any JCC with a classification level of IV were housed at Bon Air.
- *Average Daily Population:*
 - ADP decreased 13.0% between FY 2003 and FY 2011.
- *Utilization Rate:*
 - Bon Air's utilization rate increased from 92.2% in FY 2010 to 96.9% in FY 2011.

PLACEMENTS BY TREATMENT NEEDS, FY 2011

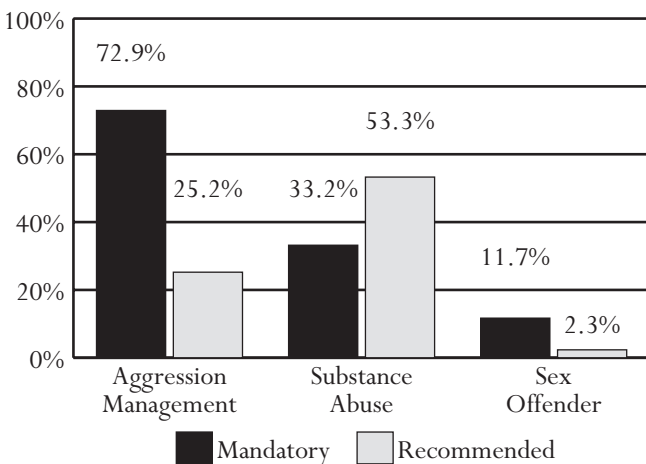

All data were downloaded on 11/09/2011. Any changes after that date are not reflected in this book. Percentages may not add to 100% due to rounding.

PLACEMENTS BY OFFENSE, FY 2011

Most Serious Offense	Det.	Indet.
Offense Category		
Alcohol	0.0%	0.0%
Arson	4.2%	2.1%
Assault	16.7%	22.6%
Burglary	0.0%	13.2%
Contempt of Court	0.0%	0.0%
Disorderly Conduct	0.0%	0.5%
Escapes	0.0%	0.5%
Extortion	0.0%	0.0%
Failure to Appear	0.0%	0.0%
Family Offense	0.0%	0.0%
Fraud	0.0%	2.1%
Gangs	0.0%	1.1%
Kidnapping	4.2%	0.0%
Larceny	0.0%	20.0%
Miscellaneous/Other	0.0%	0.0%
Murder	0.0%	0.5%
Narcotics	0.0%	0.0%
Obscenity	0.0%	0.0%
Obstruction of Justice	0.0%	0.0%
Parole Violation	0.0%	6.3%
Robbery	50.0%	15.3%
Sex Offense	20.8%	8.9%
Telephone Law	0.0%	0.0%
Traffic	0.0%	0.5%
Trespass	0.0%	0.5%
Vandalism	0.0%	2.1%
Weapons	4.2%	3.7%
Offense Severity		
Felonies:		
Against Persons	95.8%	43.7%
Weapons/Narcotics	4.2%	0.5%
Other	0.0%	31.6%
Class 1 Misdemeanors:		
Against Persons	0.0%	11.6%
Other	0.0%	6.3%
Prob./Parole Violation	0.0%	6.3%
Total Placements	24	190

PLACEMENTS BY ASSIGNED LENGTH OF STAY, FY 2011

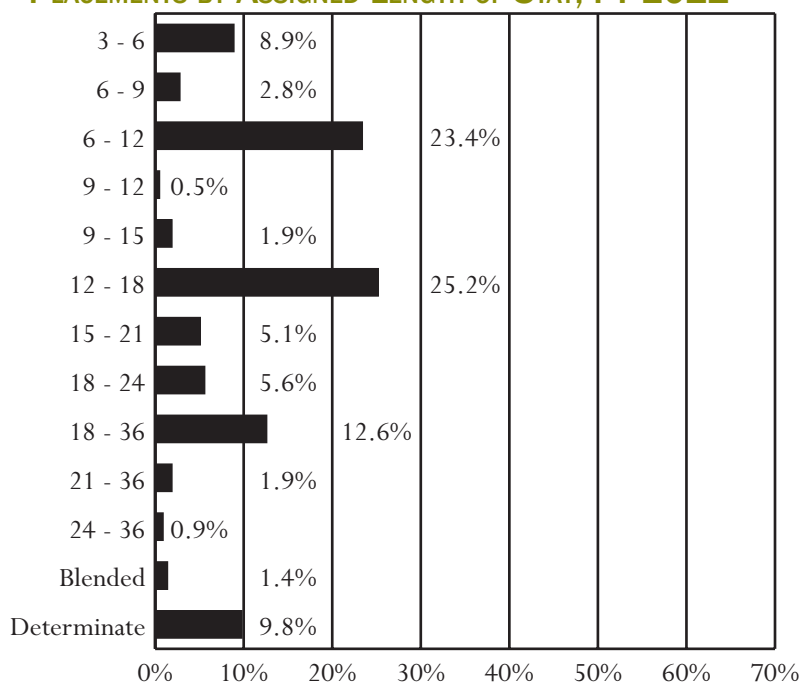

PLACEMENTS BY CUSTODY CLASSIFICATION LEVELS, FY 2011

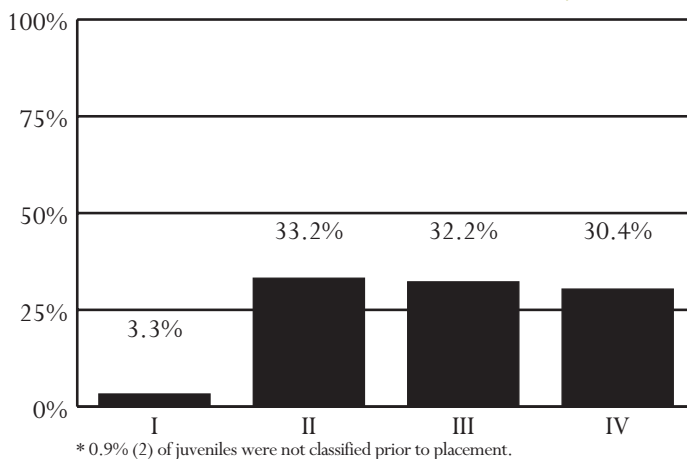

CAPACITY, AVERAGE DAILY POPULATION, AND PLACEMENTS, FY 2003-2011

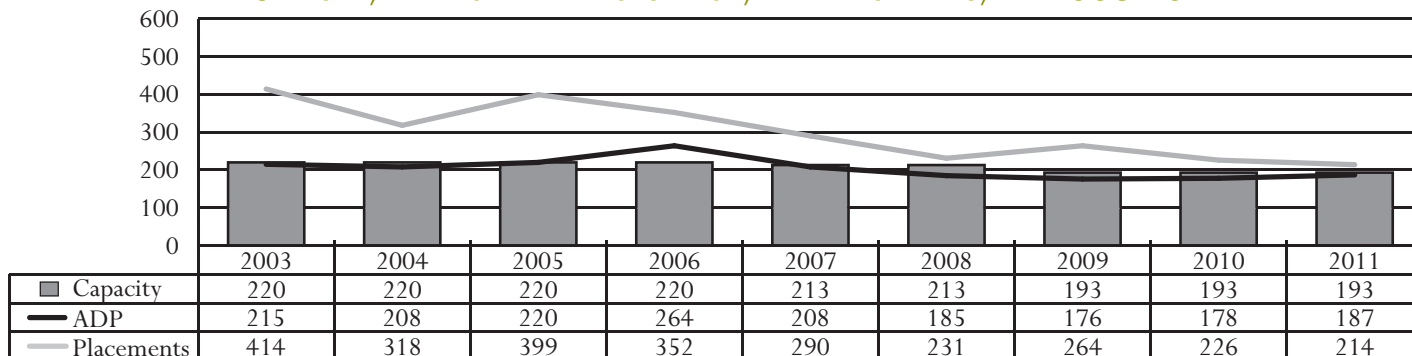

All data were downloaded on 11/09/2011. Any changes after that date are not reflected in this book. Percentages may not add to 100% due to rounding.

Culpeper JCC

Superintendent: Crystal M. Wynn
Capacity: 144

12240 Coffeewood Drive
Mitchells, Virginia 22729
540-727-3333

Population Housed: Males, Ages 18.5-20, Classification Levels 3-4

Programs/Services: Aggression Management; Sex Offender; Substance Abuse; Youth Industries; Institutional Work Program; Independent Living; Intensive Services Unit for individuals with special needs; Individual, Group, and Family Therapy provided by social workers and psychologists; Religious/Recreation/Volunteer Programs; and Barbering/Horticulture Programs

DCE School(s): Cedar Mountain School

DCE Programs Available: comprehensive high school education program, GED preparation and testing, reading program, tutorial program, career and technical programs, apprenticeship programs, distance learning for future college courses, cognitive skills training, and SAT preparation and testing

PLACEMENTS BY DEMOGRAPHICS, FY 2008-2011

Demographics	2008	2009	2010	2011
Race				
Black	79.2%	72.4%	72.4%	76.4%
White	13.2%	21.9%	21.9%	13.8%
Other	7.5%	5.7%	5.7%	9.8%
Ethnicity- Hispanic	3.8%	3.8%	2.9%	8.1%
Sex				
Male	100.0%	100.0%	100.0%	100.0%
Female	0.0%	0.0%	0.0%	0.0%
Age				
Under 14	0.0%	0.0%	0.0%	0.0%
14	0.0%	0.0%	0.0%	0.0%
15	0.0%	0.0%	0.0%	0.0%
16	0.0%	0.0%	0.0%	0.0%
17	16.0%	10.5%	1.9%	6.5%
18	71.7%	78.1%	79.0%	55.3%
19 or older	12.3%	11.4%	19.0%	37.4%
Total Placements	106	105	105	123

- **Treatment Programs:**
 - 97.6% had an aggression management treatment need.
 - 87.0% had a substance abuse treatment need.
 - 19.5% had a sex offender treatment need.
- **Committing Offenses:**
 - The 123 juveniles placed at Culpeper in FY 2011 were committed for a combined total of 410 offenses, with an average of 3.3 offenses per juvenile.
 - None of the juveniles placed at Culpeper were recommitted in FY 2011 as a result of an institutional offense.
- **Most Common Offense Category (Most Serious Committing Offense):**
 - Determinate Commitment - Robbery (61.3%)
 - Indeterminate Commitment - Robbery (29.2%)
- **Offense Severity (Most Serious Committing Offense):**
 - Felony - 100.0% of Determinate; 93.8% of Indeterminate
 - Class 1 Misdemeanor - 2.1% of Indeterminate
- **LOS Assignment:**
 - 18.7% had an indeterminate LOS range with a minimum of 18 or more months.
 - 61.0% had a determinate commitment or blended sentence.
- **Custody Classification:**
 - 18.9% of all juveniles placed in any JCC with a classification level of IV were housed at Culpeper.
- **Average Daily Population:**
 - ADP increased 78.5% between FY 2003 and FY 2011.
- **Utilization Rate:**
 - Culpeper's utilization rate decreased from 100.7% in FY 2010 to 97.9% in FY 2011.

PLACEMENTS BY TREATMENT NEEDS, FY 2011

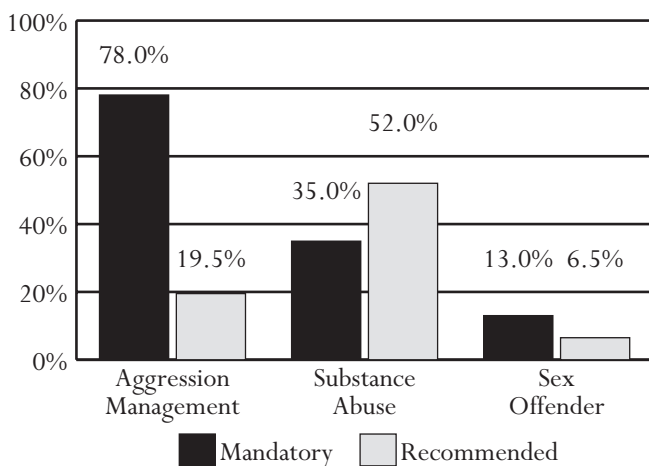

All data were downloaded on 11/09/2011. Any changes after that date are not reflected in this book. Percentages may not add to 100% due to rounding.

PLACEMENTS BY OFFENSE, FY 2011

Most Serious Offense	Det.	Indet.
Offense Category		
Alcohol	0.0%	0.0%
Arson	0.0%	2.1%
Assault	10.7%	8.3%
Burglary	5.3%	12.5%
Contempt of Court	0.0%	0.0%
Disorderly Conduct	0.0%	0.0%
Escapes	0.0%	0.0%
Extortion	0.0%	0.0%
Failure to Appear	0.0%	0.0%
Family Offense	0.0%	0.0%
Fraud	0.0%	0.0%
Gangs	0.0%	2.1%
Kidnapping	2.7%	2.1%
Larceny	2.7%	20.8%
Miscellaneous/Other	0.0%	0.0%
Murder	4.0%	0.0%
Narcotics	2.7%	0.0%
Obscenity	0.0%	2.1%
Obstruction of Justice	0.0%	0.0%
Parole Violation	0.0%	4.2%
Robbery	61.3%	29.2%
Sex Offense	9.3%	10.4%
Telephone Law	0.0%	0.0%
Traffic	0.0%	0.0%
Trespass	0.0%	0.0%
Vandalism	0.0%	0.0%
Weapons	1.3%	6.3%
Offense Severity		
Felonies:		
Against Persons	86.7%	54.2%
Weapons/Narcotics	6.7%	4.2%
Other	6.7%	35.4%
Class 1 Misdemeanors:		
Against Persons	0.0%	2.1%
Other	0.0%	0.0%
Prob./Parole Violation	0.0%	4.2%
Total Placements	75	48

PLACEMENTS BY ASSIGNED LENGTH OF STAY, FY 2011

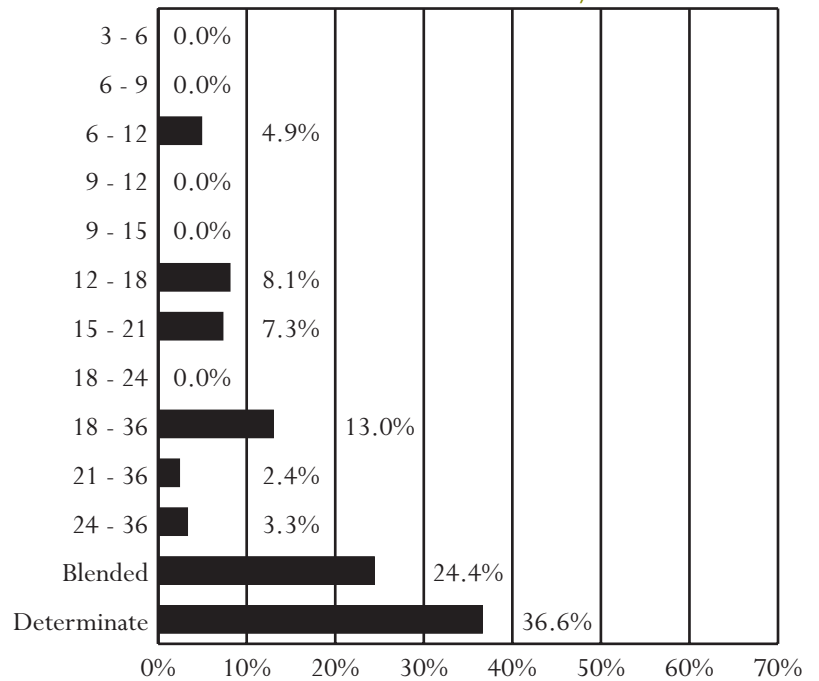

PLACEMENTS BY CUSTODY CLASSIFICATION LEVELS, FY 2011

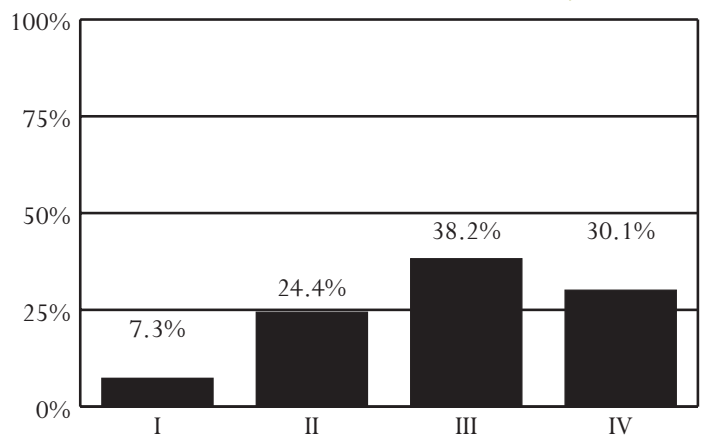

CAPACITY, AVERAGE DAILY POPULATION, AND PLACEMENTS, FY 2003-2011

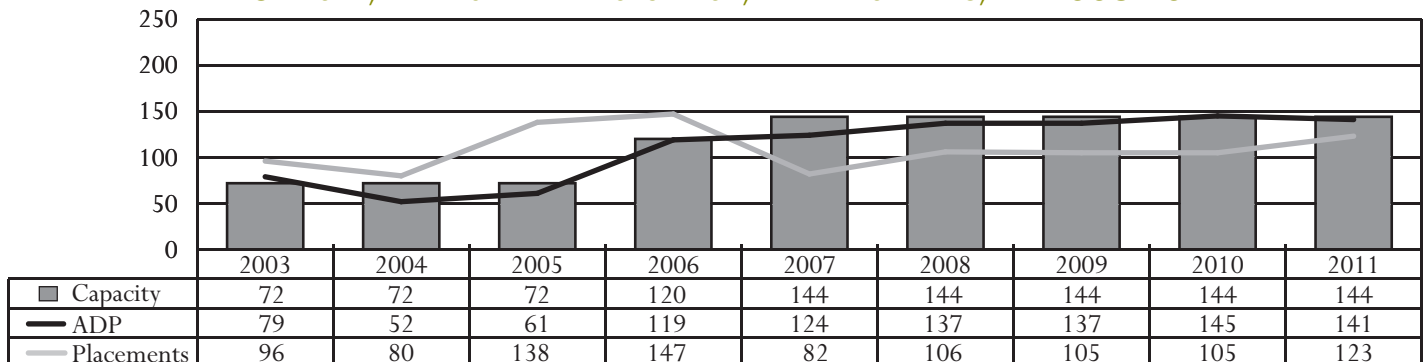

All data were downloaded on 11/09/2011. Any changes after that date are not reflected in this book. Percentages may not add to 100% due to rounding.

Hanover JCC

Superintendent: Kathryn Dickerson
Capacity: 120

7093 Broad Neck Road
Hanover, Virginia 23069
804-537-5316

Population Housed: Males, Ages 11-20, Classification Levels 1-2

Programs/Services: JROTC; Aggression Management; Sex Offender; Substance Abuse; Youth Industries; Institutional Work Program; Intensive Services Unit for individuals with special needs; Individual, Group, and Family Therapy provided by social workers and psychologists; and Religious/Recreation/Volunteer Programs

DCE School(s): John H. Smyth School

DCE Programs Available: comprehensive high school and full middle school curriculum, GED preparation and testing, and career and technical programs

PLACEMENTS BY DEMOGRAPHICS, FY 2008-2011

Demographics	2008	2009	2010	2011
Race				
Black	70.4%	70.9%	60.8%	56.8%
White	23.7%	20.3%	34.5%	31.6%
Other	5.9%	8.8%	4.7%	11.6%
Ethnicity- Hispanic	5.9%	5.4%	6.1%	7.4%
Sex				
Male	100.0%	100.0%	100.0%	100.0%
Female	0.0%	0.0%	0.0%	0.0%
Age				
Under 14	6.6%	4.1%	4.1%	3.2%
14	15.1%	20.3%	14.9%	10.5%
15	34.2%	31.8%	20.3%	20.0%
16	28.9%	26.4%	27.0%	27.4%
17	13.8%	14.9%	26.4%	24.2%
18	1.3%	2.7%	6.1%	7.4%
19 or older	0.0%	0.0%	1.4%	7.4%
Total Placements	152	148	148	95

- **Treatment Programs:**
 - 91.6% had an aggression management treatment need.
 - 87.4% had a substance abuse treatment need.
 - 13.7% had a sex offender treatment need.
- **Committing Offenses:**
 - The 95 juveniles placed at Hanover in FY 2011 were committed for a combined total of 315 offenses, with an average of 3.3 offenses per juvenile.
 - 1 juvenile placed at Hanover was recommitted in FY 2011 as a result of an institutional offense.
- **Most Common Offense Category (Most Serious Committing Offense):**
 - Determinate Commitment - Robbery (40.0%)
 - Indeterminate Commitment - Larceny (23.8%)
- **Offense Severity (Most Serious Committing Offense):**
 - Felony - 100.0% of Determinate; 82.5% of Indeterminate
 - Class 1 Misdemeanor - 16.3% of Indeterminate
- **LOS Assignment:**
 - 19.0% had an indeterminate LOS range with a minimum of 18 or more months.
 - 15.8% had a determinate commitment or blended sentence.
- **Custody Classification:**
 - 1.5% of all juveniles placed in any JCC with a classification level of IV were housed at Hanover.
- **Average Daily Population:**
 - ADP decreased 40.2% between FY 2003 and FY 2011.
- **Utilization Rate:**
 - Hanover's utilization rate decreased from 98.3% in FY 2010 to 86.7% in FY 2011.

PLACEMENTS BY TREATMENT NEEDS, FY 2011

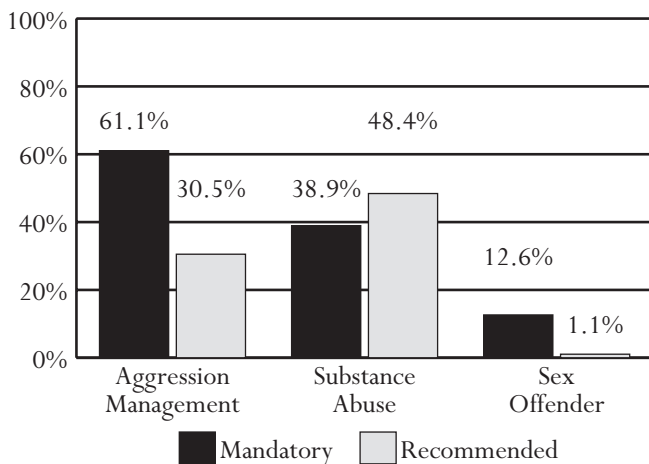

All data were downloaded on 11/09/2011. Any changes after that date are not reflected in this book. Percentages may not add to 100% due to rounding.

PLACEMENTS BY OFFENSE, FY 2011

Most Serious Offense	Det.	Indet.
Offense Category		
Alcohol	0.0%	0.0%
Arson	0.0%	0.0%
Assault	33.3%	11.3%
Burglary	0.0%	21.3%
Contempt of Court	0.0%	0.0%
Disorderly Conduct	0.0%	0.0%
Escapes	0.0%	0.0%
Extortion	0.0%	0.0%
Failure to Appear	0.0%	0.0%
Family Offense	0.0%	0.0%
Fraud	0.0%	1.3%
Gangs	0.0%	2.5%
Kidnapping	0.0%	1.3%
Larceny	0.0%	23.8%
Miscellaneous/Other	0.0%	0.0%
Murder	0.0%	0.0%
Narcotics	13.3%	3.8%
Obscenity	0.0%	0.0%
Obstruction of Justice	0.0%	0.0%
Parole Violation	0.0%	1.3%
Robbery	40.0%	8.8%
Sex Offense	6.7%	12.5%
Telephone Law	0.0%	0.0%
Traffic	0.0%	3.8%
Trespass	0.0%	2.5%
Vandalism	0.0%	3.8%
Weapons	6.7%	2.5%
Offense Severity		
Felonies:		
Against Persons	66.7%	35.0%
Weapons/Narcotics	33.3%	3.8%
Other	0.0%	43.8%
Class 1 Misdemeanors:		
Against Persons	0.0%	6.3%
Other	0.0%	10.0%
Prob./Parole Violation	0.0%	1.3%
Total Placements	15	80

PLACEMENTS BY ASSIGNED LENGTH OF STAY, FY 2011

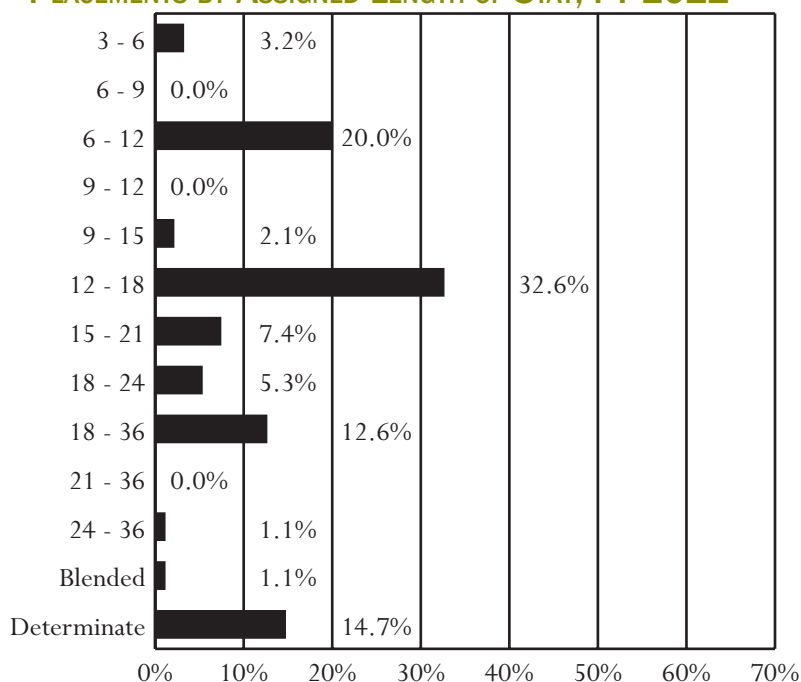

PLACEMENTS BY CUSTODY CLASSIFICATION LEVELS, FY 2011

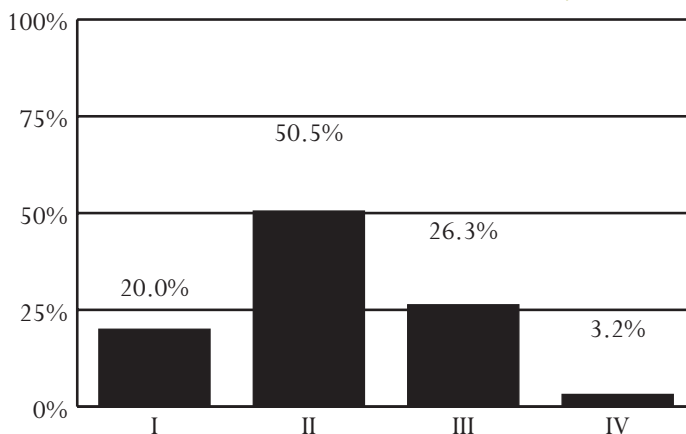

CAPACITY, AVERAGE DAILY POPULATION, AND PLACEMENTS, FY 2003-2011

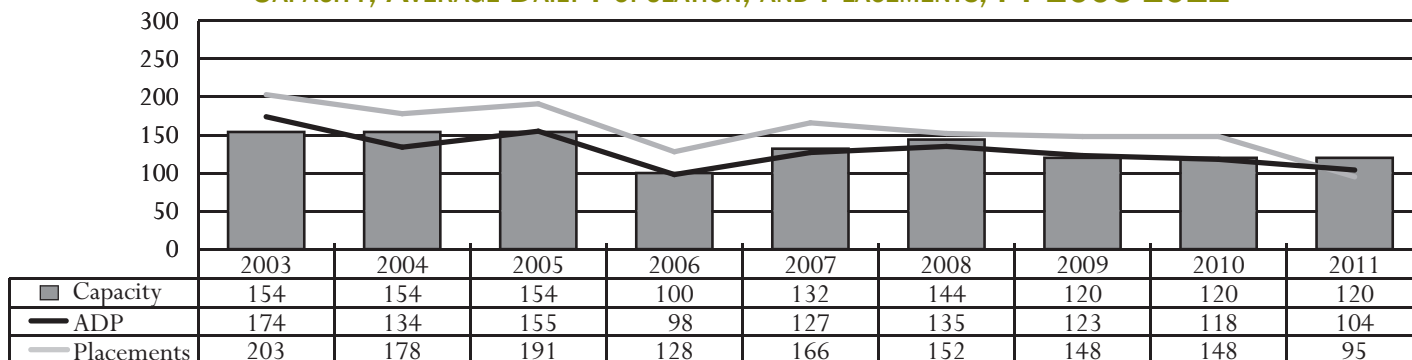

All data were downloaded on 11/09/2011. Any changes after that date are not reflected in this book. Percentages may not add to 100% due to rounding.

Oak Ridge JCC

Superintendent: Joyce Holmon
Capacity: 40

1801 Bon Air Road
Bon Air, Virginia 23235
804-323-2335

Population Housed: Males, Ages 11-20, All Classification Levels, Low Intellectual Functioning (measured by an IQ score less than 75 and Woodcock Johnson Math, Reading, and Writing grade scores less than fifth grade). Final placement decisions are made by the Custody Classification Review Committee (CCRC).

Programs/Services: Aggression Management; Substance Abuse; Sex Offender; Youth Industries; Institutional Work Programs; Individual, Group, and Family Therapy provided by social workers and psychologists; Token Economy Program; and Religious/Recreation/Volunteer Programs

DCE School(s): W. H. Crockford School

DCE Programs Available: comprehensive special education curriculum and career and technical programs

PLACEMENTS BY DEMOGRAPHICS, FY 2008-2011

Demographics	2008	2009	2010	2011
Race				
Black	87.5%	85.4%	91.2%	75.9%
White	12.5%	12.5%	8.8%	20.7%
Other	0.0%	2.1%	0.0%	3.4%
Ethnicity- Hispanic	0.0%	2.1%	0.0%	6.9%
Sex				
Male	100.0%	100.0%	100.0%	100.0%
Female	0.0%	0.0%	0.0%	0.0%
Age				
Under 14	6.3%	2.1%	0.0%	0.0%
14	6.3%	8.3%	0.0%	10.3%
15	15.6%	10.4%	5.9%	10.3%
16	25.0%	33.3%	14.7%	27.6%
17	25.0%	25.0%	55.9%	31.0%
18	18.8%	18.8%	23.5%	17.2%
19 or older	3.1%	2.1%	0.0%	3.4%
Total Placements	32	48	34	29

- *Treatment Programs:*
 - 89.7% had an aggression management treatment need.
 - 82.8% had a substance abuse treatment need.
 - 13.8% had a sex offender treatment need.
- *Committing Offenses:*
 - The 29 juveniles placed at Oak Ridge in FY 2011 were committed for a combined total of 101 offenses, with an average of 3.5 offenses per juvenile.
 - None of the juveniles placed at Oak Ridge were recommitted in FY 2011 as a result of an institutional offense.
- *Most Common Offense Category (Most Serious Committing Offense):*
 - Determinate Commitment - Sex Offense (66.7%)
 - Indeterminate Commitment - Assault (23.1%) and Larceny (23.1%)
- *Offense Severity (Most Serious Committing Offense):*
 - Felony - 100.0% of Determinate; 73.1% of Indeterminate
 - Class 1 Misdemeanor - 26.9% of Indeterminate
- *LOS Assignment:*
 - 24.1% had an indeterminate LOS range with a minimum of 18 or more months.
 - 10.3% had a determinate commitment.
- *Custody Classification:*
 - 5.1% of all juveniles placed in any JCC with a classification level of IV were housed at Oak Ridge.
- *Average Daily Population:*
 - ADP has remained almost constant between FY 2003 and FY 2011.
- *Utilization Rate:*
 - Oak Ridge's utilization rate remained the same (100.0%) between FY 2010 and FY 2011.

PLACEMENTS BY TREATMENT NEEDS, FY 2011

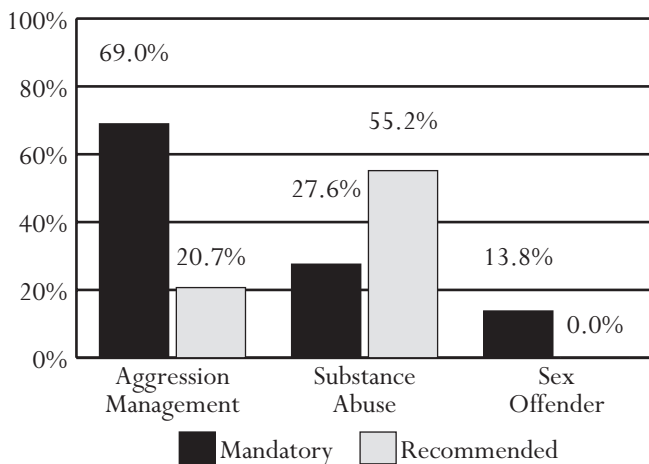

All data were downloaded on 11/09/2011. Any changes after that date are not reflected in this book. Percentages may not add to 100% due to rounding.

PLACEMENTS BY OFFENSE, FY 2011

Most Serious Offense	Det.	Indet.
Offense Category		
Alcohol	0.0%	0.0%
Arson	0.0%	0.0%
Assault	33.3%	23.1%
Burglary	0.0%	15.4%
Contempt of Court	0.0%	0.0%
Disorderly Conduct	0.0%	0.0%
Escapes	0.0%	0.0%
Extortion	0.0%	0.0%
Failure to Appear	0.0%	0.0%
Family Offense	0.0%	0.0%
Fraud	0.0%	0.0%
Gangs	0.0%	0.0%
Kidnapping	0.0%	3.8%
Larceny	0.0%	23.1%
Miscellaneous/Other	0.0%	0.0%
Murder	0.0%	0.0%
Narcotics	0.0%	7.7%
Obscenity	0.0%	0.0%
Obstruction of Justice	0.0%	0.0%
Parole Violation	0.0%	0.0%
Robbery	0.0%	15.4%
Sex Offense	66.7%	3.8%
Telephone Law	0.0%	0.0%
Traffic	0.0%	0.0%
Trespass	0.0%	0.0%
Vandalism	0.0%	3.8%
Weapons	0.0%	3.8%
Offense Severity		
Felonies:		
Against Persons	100.0%	26.9%
Weapons/Narcotics	0.0%	3.8%
Other	0.0%	42.3%
Class 1 Misdemeanors:		
Against Persons	0.0%	23.1%
Other	0.0%	3.8%
Prob./Parole Violation	0.0%	0.0%
<i>Total Placements</i>	3	26

PLACEMENTS BY ASSIGNED LENGTH OF STAY, FY 2011

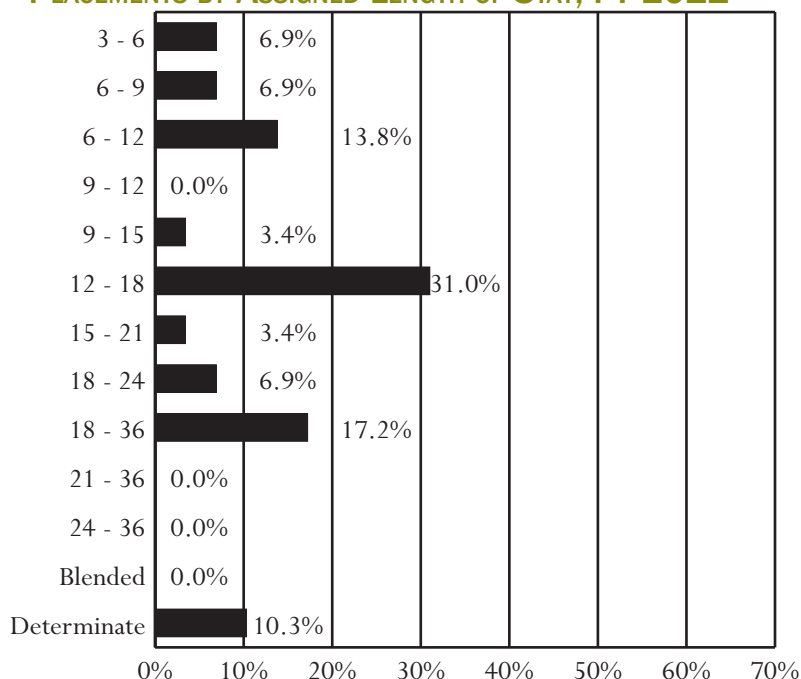

PLACEMENTS BY CUSTODY CLASSIFICATION LEVELS, FY 2011

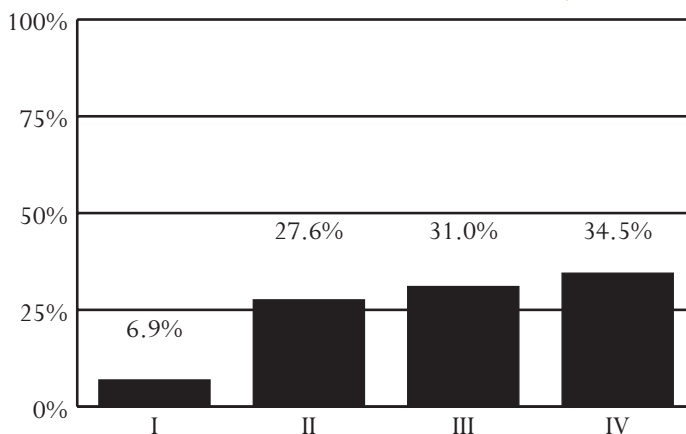

CAPACITY, AVERAGE DAILY POPULATION, AND PLACEMENTS, FY 2003-2011

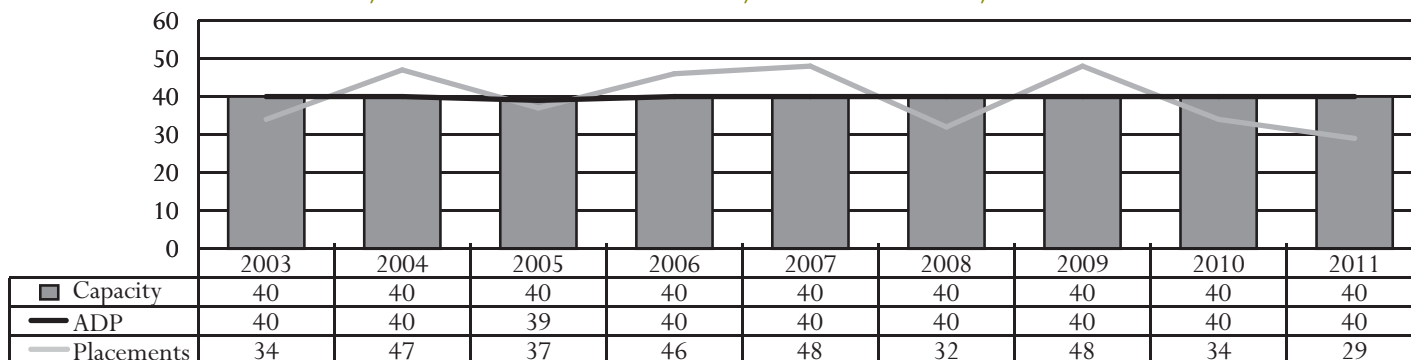

All data were downloaded on 11/09/2011. Any changes after that date are not reflected in this book. Percentages may not add to 100% due to rounding.

Reoffense Rates

Two Bon Air residents waiting to receive their high school diplomas during the graduation ceremony

Measuring Reoffense Rates

Recidivism, or reoffending, is an important concept for juvenile and adult criminal justice systems because it provides a measure of outcome success. In terms of public awareness, this concept is usually the primary measure of interest when evaluating program effectiveness. Use of a standardized measure of recidivism allows evaluation across different types of programs and facilitates comparison to program outcomes from other states.

While there are many studies on offender recidivism, comparison of results is difficult because the evaluation methodologies used vary widely. Definitions of recidivism differ from study to study, and characteristics of the juveniles studied may not be adequately identified. These issues, as well as others concerning reoffense analysis, were discussed in DJJ's research quarterly on juvenile recidivism in Virginia (available on the DJJ website at www.djj.virginia.gov/Resources/DJJ_Publications/ResearchQuarterlies.aspx). In November 2009, the Council of Juvenile Correctional Administrators (CJCA) released a white paper entitled, "Defining and Measuring Recidivism." This study determined that because reoffense findings can differ greatly depending on how recidivism is defined and measured, there is a need for standardization of measurement. According to CJCA, "standardization is necessary in order to communicate clearly the meaning of outcome study results, to communicate unambiguously the methods used to obtain research findings, to enable replication of research designs, to make possible comparisons across studies and regions, and to facilitate knowledge development." Since there is a general agreement regarding the use of adjudication/conviction, CJCA recommends that all recidivism studies use this decision point to measure recidivism and the date of the offense to determine the date of the recidivism event.

METHODS FOR STUDYING REOFFENDING

One method used to evaluate reoffending is the longitudinal cohort study. A cohort is a group of individuals who share some common characteristic, such as release from incarceration during a specific year. This method may use the entire population of interest or a sample from that population. The chosen cohort is followed over a period of time so that any trends for the group may be identified. For reoffense rates, a cohort is tracked for a specific follow-up period. For a longitudinal cohort analysis, the cohort is chosen (for example, all juveniles released from JCCs during FY 2009). At the end of a specified follow-up period (for example, 12 months after release) all instances of reoffending are identified. The cohort is then divided into groups depending on whether or not they reoffended.

Most recidivism studies use the longitudinal cohort method, including the Florida Department of Corrections' report on adult recidivism (2003) and Virginia's annual evaluations of juvenile reoffending (see previous *Data Resource Guides*). This method provides a clear picture of long-term trends and allows public safety agencies to see patterns in offending.

DEFINITIONS OF REOFFENDING

The American Correctional Association (ACA) has stated that the definition of recidivism is one of the primary issues for juvenile and

adult correctional organizations. According to the ACA, "...there are numerous ways to measure recidivism... [d]epending on what perspective is taken, statistical outcomes may vary."

There are three commonly accepted definitions used to measure reoffending:

- *Rearrest* refers to a petitioned juvenile complaint for a new criminal offense made at intake or an adult arrest for a new criminal offense. Rearrest is an important measure of reoffending because it represents the first official contact with the criminal justice system after the placement on probation or the release from a JCC. Uses of rearrest rates are limited as a gauge of reoffending because rearrest measures police activity, and juveniles may be rearrested for offenses they did not actually commit.
- *Reconviction* refers to a delinquent adjudication for a delinquent act or a guilty conviction of a criminal offense. This measure represents a more stringent way to measure reoffending. Because reconviction rates are based on the final disposition for an offense, only cases with a court finding of delinquency or guilt are counted.
- *Reincarceration* refers to a return to incarceration (after having been previously released from incarceration in a juvenile or adult facility) subsequent to rearrest and reconviction on a new criminal offense. This measure indicates that the new offense is serious enough to warrant a return to incarceration.

A report on offender risk assessment in Virginia (Ostrom, Kleiman, Chessman, Hansen, & Kauder, 2002) emphasized that the way recidivism is defined influences the interpretation of study results. According to their report, there are strengths and weaknesses associated with each measure of recidivism. Use of rearrest as a measure of recidivism has the advantage of not being influenced by court proceedings (offense reduction, plea bargaining, diversion) but may overestimate the level of reoffending because arrest criteria are less stringent than conviction criteria. Rearrest rates represent the *maximum* rate for reoffending as captured in official records.

Use of reconviction as a measure of recidivism lessens the likelihood of overinflating reoffending rates. It should be noted that time to reconviction is best measured as the number of days until a new arrest for which the offender will be subsequently convicted so that any discrepancies in court procedures will not influence the measurement of time to reoffense.

Reincarceration rates offer the most stringent measure of reoffending. Juveniles recommitted to a JCC or sentenced to an adult facility have been considered by a judge to have committed offenses serious enough to justify return to a secure facility.

ISSUES WITH THE STUDY OF REOFFENDING

Ostrom et al. (2002) noted that studies of reoffending (recidivism) differ in terms of the length of time used for follow-up. Length of follow-up period in these studies typically ranges from three months

to five years. Most studies use a one-year follow-up period to assess reoffending. While reoffense rates are often highest within the first year after release or judicial action, the limitation of follow-up to one year does not allow for a comprehensive analysis of reoffending patterns. Studies of reoffending should use longer follow-up periods to get a better idea of the recidivism process. Ostrom et al. (2002) recommended using a follow-up period of at least one to three years.

There are other issues relevant to the examination of reoffending, particularly for juveniles. First, many studies have focused on offenders who were released from correctional centers. Focusing on this group limits the understanding of reoffending rates because it does not allow for examination of all individuals who have contact with the justice system and eliminates the possibility of comparison between individuals who were incarcerated in secure facilities and individuals who were sent to diversion programs or placed on probation.

Also, some studies do not track offenses through both the juvenile and adult justice systems. A complete examination of juvenile reoffending is not possible unless all juvenile and adult contacts with the justice system are included.

Additionally, studies of reoffending should include information on gender and age differences when presenting reoffense data, particularly evaluations of juvenile reoffending. There are well-documented developmental differences between males and females, as well as juveniles in early adolescence versus late adolescence. For example, a 2007 study by Oregon Youth Authority found that female offenders were less likely than male offenders to be reconvicted of a felony. Therefore, reoffending patterns should not be assumed to be the same for all juveniles, and comparing recidivism rates between states with different ages of jurisdiction is not advisable.

DJJ'S STUDY OF JUVENILE REOFFENDING

Data on juvenile offenders in Virginia are contained in DJJ's electronic data collection system. This system contains information on juvenile intakes, detention placements, commitments to JCCs or other incarceration alternatives, and probation placements for all localities within Virginia. This information allows for the examination of juvenile reoffending patterns in a standardized way. DJJ also obtains statewide adult arrest and conviction information from the Virginia State Police and the Virginia Sentencing Commission. In addition, DJJ acquires information on subsequent incarcerations from the Department of Corrections (DOC) and the State Compensation Board. Information from these sources enables the study of statewide juvenile reoffending patterns with long-term follow-up periods.

Juvenile reoffending patterns for FY 2006 through FY 2010 were examined for this *Data Resource Guide*. Juvenile and adult arrest data on juveniles released from Virginia JCCs or placed on probation during these years were examined. The follow-up period ranged from three months to three years from the date the juvenile was

released or placed. Demographic information for reoffenders was also included.

Although all three measures of reoffending were included in this *Data Resource Guide*, it is important to note that the official DJJ recidivism definition is based on measures of reconviction. In February 2000, the Director of the Virginia Department of Juvenile Justice issued an administrative directive (07-710) that established an official definition for recidivism to be used by the Department (this directive was updated in December 2004).

For the purposes of reporting recidivism rates of juveniles as required by Va. Code §2.2-222, the Department will use the following definition:

A recidivist is a person who is found by a court to have committed, after being (a) placed on probation or (b) released from confinement, a delinquent or criminal act other than violation of probation or parole.

As the recidivism definition currently stands, all instances of petitioned delinquent intakes and adult arrests for criminal activity for which a juvenile has been adjudicated guilty that occur after a juvenile is released from a JCC or is placed on probation are collected by DJJ. Technical violations are not included in this definition of reoffending. Tracking information for subsequent juvenile and adult offenses provides a better measure of reoffending than simply gathering information from the juvenile justice system alone.

As previously mentioned, DJJ uses a longitudinal cohort method for analysis; however, it is important to note that recidivism data tracks particular juveniles and not specific offenses. For example:

A juvenile is released from a JCC on January 1, 2010.

- A) On March 1, 2010 he is arrested on a misdemeanor assault and the case is ultimately dismissed.
- B) On October 1, 2010 he is arrested on a felony assault and is ultimately adjudicated guilty.

Rearrest rates would capture (A) within the 3-month follow-up period because it was the first arrest; (B) would not count in the rearrest rates. Reconviction rates would capture (B) as the first conviction within the 12-month follow-up period. Thus, the reconviction offense is not necessarily correlated with the initial rearrest. Likewise, the reincarceration offenses may not necessarily correlate with the reconviction offense.

Reoffense Rates for JCC Releases and Probation Placements

Reoffense data were examined for the following cohorts:

- **JCC Releases** – all juveniles released from juvenile correctional centers between FY 2006 and FY 2010
- **Probation Placements** – all juveniles placed on probation between FY 2006 and FY 2010
- **Juveniles in DJJ Programs** – all juveniles who were in various treatment programs (including juveniles served by VJCCCA) or commitment alternatives (including post-dispositional detention programs) between FY 2008 and FY 2010

Tables on the next few pages include the following data:

- **Rearrest rates** are presented for JCC Releases and Probation Placements in FY 2006 to FY 2010 and for VJCCCA Placements in FY 2008 to FY 2010.
- **Reconviction rates** are presented for JCC Releases and Probation Placements in FY 2006 to FY 2009.
- **Reincarceration rates*** are presented for JCC Releases in FY 2006 to FY 2009. These rates represent recommitment back into a JCC, incarceration in a DOC facility (not including blended sentences), or a jail sentence imposed by a judge. Data on any commitment to a JCC, an adult incarceration, or a jail sentence are also included for the post-dispositional detention program cohorts.

* Reincarceration rates are not comparable to previous *Data Resource Guides*. In previous years, pre-trial jail admissions for alleged criminal behavior were included as reincarcerations due to an over-inclusion in the data shared between agencies. However, the definition of reincarceration requires that the admissions to secure facilities follow an arrest and conviction for the reoffense. In this *Data Resource Guide*, only jail sentences imposed by a judge after a conviction were included in order to be consistent with the reincarceration definition. Therefore, reincarceration rates are lower and more accurate than in past reports.

Only petitioned delinquent intakes were used for the analysis. Reoffense data did not include the following offenses: violation of probation or parole, contempt of court, failure to appear (for offenses other than felonies and misdemeanors), non-criminal domestic relations/child welfare complaints, or non-criminal traffic violations.

When the length of time to rearrest or reconviction is reported, it indicates the time between the date the juvenile was released from a JCC or placed on probation and the date of a new arrest. For reincarceration length of time, the difference between the release date from a JCC and the reincarceration date was used.

There is a slight discrepancy between the total number of JCC Releases/Probation Placements in the reoffense analysis when compared with the total number of juveniles released from the JCCs or placed on probation reported in other sections of this *Data Resource Guide*. This slight discrepancy is due to the following methodological criteria used to establish the cohorts:

- Probation Placement cohorts did not include those few juveniles with missing date of birth data. This information is required to match cases in different state data systems (such as DJJ's electronic data collection system and the Virginia Criminal Information Network used by the Virginia State Police).
- Juveniles sent directly to DOC upon release from the JCCs and juveniles released from the JCCs on appeal were not included in the reoffense analysis. (Juveniles released on appeals were included in the analysis for any *subsequent* admissions and releases once the appeal processes were completed and the juveniles were adjudicated delinquent or found guilty).

The numbers presented in this section have changed from previous *Data Resource Guides* due to more comprehensive information obtained from other agencies.

12-MONTH REOFFENSE RATES* FOR JCC RELEASES AND PROBATION PLACEMENTS IN FY 2006-2010, TRACKED THROUGH FY 2011

	JCC Releases					Probation Placements				
	2006	2007	2008	2009	2010	2006	2007	2008	2009	2010
Rearrest	45.7%	53.0%	47.0%	49.7%	46.0%	37.5%	36.6%	37.1%	36.9%	36.5%
Reconviction	36.5%	42.3%	38.2%	36.6%	N/A	27.7%	26.4%	25.4%	24.2%	N/A
Reincarceration	19.4%	21.7%	17.8%	18.0%	N/A	N/A	N/A	N/A	N/A	N/A

* Reincarceration rates are not comparable to previous *Data Resource Guides*. Please see above for an explanation.

- Recidivism rates for FY 2009 (defined by DJJ as 12-month reconviction rates) were as follows:
 - 36.6% for juveniles released from the JCCs
 - 24.2% for juveniles placed on probation
- JCC Releases had higher 12-month rearrest and reconviction rates than Probation Placements for all years presented.
- The following reoffending patterns were noted at 12-months when comparing FY 2008 and FY 2009:
 - For JCC Releases, rearrest and reincarceration rates increased while reconviction rates decreased.
 - For Probation Placements, rearrest and reconviction rates decreased.

REARREST RATES FOR JCC RELEASES AND PROBATION PLACEMENTS IN FY 2006-2010, TRACKED THROUGH FY 2011

Time to Reoffense	JCC Releases					Probation Placements				
	2006	2007	2008	2009	2010	2006	2007	2008	2009	2010
3 months	14.9%	15.4%	12.2%	11.9%	13.4%	14.4%	14.0%	14.5%	15.3%	14.8%
6 months	27.7%	30.8%	26.0%	25.2%	27.4%	24.0%	23.5%	24.1%	24.9%	24.4%
12 months	45.7%	53.0%	47.0%	49.7%	46.0%	37.5%	36.6%	37.1%	36.9%	36.5%
24 months	64.9%	72.4%	65.9%	68.1%	N/A	52.0%	51.1%	51.4%	50.5%	N/A
36 months	74.9%	79.9%	75.3%	N/A	N/A	61.0%	59.6%	59.4%	N/A	N/A

Rearrest rates reflect the level of official contact juveniles have with the justice system after release or placement. Also, analysis of rearrests allows for comparison to other studies that use rearrest as their measure of recidivism. Evaluation of rearrest rates provides a sense of the *maximum rate* of known reoffending.

- Rearrest rates for Probation Placements have been consistently lower than rearrest rates for JCC Releases since FY 2006 (with the exception of the 3-month rates in FY 2008 through FY 2010).
- Examining trends from FY 2006 to FY 2010:
 - The rearrest rates for JCC Releases increased at each interval between FY 2006 and FY 2007 and decreased at each interval between FY 2007 and FY 2008. Between FY 2008 and FY 2009, rates decreased at the 3-month and 6-month intervals but increased at the 12-month and 24-month intervals. Between FY 2009 and FY 2010, rates increased at the 3-month and 6-month intervals but decreased at the 12-month interval. Overall, comparing FY 2006 to FY 2010, the 3-month rearrest rate for JCC Releases decreased slightly while both the 6-month and 12-month rearrest rates were approximately the same.
 - The rearrest rates for Probation Placements remained relatively stable from year to year.

12-MONTH REARREST RATES BY DEMOGRAPHICS, FY 2010¹ JCC RELEASES AND PROBATION PLACEMENTS TRACKED THROUGH FY 2011

Demographics	JCC Releases			Probation Placements		
	Total	Rearrests		Total	Rearrests	
Race						
Black	432	218	50.5%	2,474	1,049	42.4%
White	179	64	35.8%	2,666	857	32.1%
Other	46	20	43.5%	411	122	29.7%
Ethnicity - Hispanic	36	20	55.6%	521	179	34.4%
Sex						
Male	609	288	47.3%	4,165	1,634	39.2%
Female	48	14	29.2%	1,386	394	28.4%
Age						
Under 12	0	0	N/A	42	10	23.8%
12	0	0	N/A	104	30	28.8%
13	3	1	33.3%	309	107	34.6%
14	8	4	50.0%	675	255	37.8%
15	32	19	59.4%	1,118	395	35.3%
16	115	53	46.1%	1,477	580	39.3%
17	202	97	48.0%	1,602	578	36.1%
18 or older	297	128	43.1%	224	73	32.6%
Total	657	302	46.0%	5,551	2,028	36.5%

Demographic data for 12-month rearrest rates for JCC Releases and Probation Placements are presented in the table on the left.

- Males had higher rearrest rates than females for both JCC Releases and Probation Placements.
- When examining race, black juveniles had the highest rearrest rates for both JCC Releases and Probation Placements.
- Some age groups comprise a small number of juveniles. Therefore, the rearrest of only a few juveniles can strongly influence the rate. For example, there were only three juveniles who were age 13 when they were released from a JCC in FY 2010. Caution should be used in making comparisons between age groups.

¹Total numbers of JCC Releases and Probation Placements reported in this section differ from total numbers reported in other sections. Please refer to page 177 for an explanation of these slight variations.

RECONVICTION RATES FOR JCC RELEASES AND PROBATION PLACEMENTS IN FY 2006-2009, TRACKED THROUGH FY 2011

Time to Reoffense	JCC Releases				Probation Placements			
	2006	2007	2008	2009	2006	2007	2008	2009
3 months	10.1%	11.0%	8.8%	8.2%	9.7%	9.9%	8.4%	7.9%
6 months	19.8%	22.5%	18.0%	17.4%	16.7%	16.8%	15.1%	14.5%
12 months	36.5%	42.3%	38.2%	36.6%	27.7%	26.4%	25.4%	24.2%
24 months	57.0%	65.0%	57.7%	N/A	41.0%	40.0%	39.4%	N/A
36 months	69.5%	73.9%	N/A	N/A	50.5%	48.9%	N/A	N/A

DJJ's official definition of recidivism requires a new conviction. This rate is preferred because it considers the final adjudication of delinquency/guilt rather than level of arrest activity. Only offenses for which there has been a final disposition of delinquency/guilt are counted as reconvictions. Because of cases still pending at the time of analysis, reconviction rates for FY 2010 JCC Releases and Probation Placements are unavailable. Reconviction rates may increase slightly when re-examined next year because of updated final case dispositions.

- Reconviction rates for Probation Placements have been consistently lower than the reconviction rates for JCC Releases since FY 2006.
- Examining trends from FY 2006 to FY 2009:
 - The reconviction rates for JCC Releases increased at each interval between FY 2006 and FY 2007 and decreased at each interval between FY 2007 and FY 2008 and between FY 2008 and FY 2009. Overall, comparing FY 2006 to FY 2009, the 3-month and 6-month reconviction rates for JCC Releases decreased slightly while the 12-month reconviction rates were approximately the same.
 - Between FY 2006 and FY 2007, reconviction rates for Probation Placements increased at the 3-month and 6-month intervals but decreased at the 12-month, 24-month, and 36-month intervals. Reconviction rates decreased at each interval between FY 2007 and FY 2008 and between FY 2008 and FY 2009. Overall, comparing FY 2006 to FY 2009, reconviction rates for Probation Placements decreased slightly at each interval.

12-MONTH RECONVICTION RATES BY DEMOGRAPHICS, FY 2009¹ JCC RELEASES AND PROBATION PLACEMENTS TRACKED THROUGH FY 2011

Demographics	JCC Releases			Probation Placements		
	Total	Reconvictions		Total	Reconvictions	
Race						
Black	524	205	39.1%	2,744	794	28.9%
White	202	60	29.7%	3,191	647	20.3%
Other	69	26	37.7%	510	120	23.5%
Ethnicity - Hispanic	59	21	35.6%	616	149	24.2%
Sex						
Male	738	283	38.3%	4,841	1,315	27.2%
Female	57	8	14.0%	1,604	246	15.3%
Age						
Under 12	0	0	N/A	39	3	7.7%
12	0	0	N/A	127	22	17.3%
13	3	2	66.7%	375	84	22.4%
14	12	2	16.7%	765	184	24.1%
15	52	23	44.2%	1,261	333	26.4%
16	118	37	31.4%	1,794	410	22.9%
17	241	100	41.5%	1,838	466	25.4%
18 or older	369	127	34.4%	246	59	24.0%
Total	795	291	36.6%	6,445	1,561	24.2%

Demographic data for 12-month reconviction rates for JCC Releases and Probation Placements are presented in the table on the left.

- Males had higher reconviction rates than females for both JCC Releases and Probation Placements.
- When examining race, black juveniles had the highest reconviction rates for both JCC Releases and Probation Placements.
- Some age groups comprise a small number of juveniles. Therefore, the reconviction of only a few juveniles can strongly influence the rate. For example, there were only three juveniles who were age 13 when they were released from a JCC in FY 2009. Caution should be used in making comparisons between age groups.

¹Total numbers of JCC Releases and Probation Placements reported in this section differ from total numbers reported in other sections. Please refer to page 177 for an explanation of these slight variations.

REINCARCERATION RATES* FOR JCC RELEASES IN FY 2006-2009, TRACKED THROUGH FY 2011

Time to Reoffense	JCC Releases			
	2006	2007	2008	2009
3 months	2.9%	3.1%	2.9%	1.4%
6 months	8.1%	8.5%	6.9%	6.7%
12 months	19.4%	21.7%	17.8%	18.0%
24 months	35.7%	39.9%	34.8%	N/A
36 months	47.8%	52.1%	N/A	N/A

*Reincarceration rates are not comparable to previous *Data Resource Guides*. In previous years, pre-trial jail admissions for alleged criminal behavior were included as reincarcerations due to an over-inclusion in the data shared between agencies. However, the definition of reincarceration requires that the admissions to secure facilities follow an arrest and conviction for the reoffense. In this *Data Resource Guide*, only jail sentences imposed by a judge after a conviction were included in order to be consistent with the reincarceration definition. Therefore, reincarceration rates are lower and more accurate than in past reports.

DJJ tracks both juvenile and adult reincarceration. Reincarceration rates are based on any new commitment to DJJ, incarceration with DOC, or a post-conviction sentence to a local jail. The inclusion of adult incarceration information, for both the prisons and jails, is especially useful because DJJ retains custody of some residents until age 21.

Because of cases still pending at the time of analysis, reincarceration rates for FY 2010 JCC Releases are unavailable. Reincarceration rates presented in this *Data Resource Guide* may differ from rates presented in previous years because of updated information obtained from DOC and from the Virginia Compensation Board (local jail sentence information) for FY 2006 through FY 2009 JCC Releases.

- Examining trends from FY 2006 to FY 2009:
 - The reincarceration rates for JCC Releases increased at each interval between FY 2006 and FY 2007 and decreased at each interval between FY 2007 and FY 2008. Between FY 2008 and FY 2009, rates decreased at the 3-month and 6-month intervals but increased at the 12-month interval. Overall, comparing FY 2006 to FY 2009, the reincarceration rates for JCC Releases decreased slightly at each interval.
 - The percentage of JCC Releases recommitted to DJJ JCCs within 12 months of release decreased from 6.3% in FY 2006 to 4.3% in FY 2009. The percentage of JCC Releases reincarcerated in a local jail (with a sentence imposed by a judge) increased from 10.3% in FY 2006 to 12.6% in FY 2009. The percentage of JCC Releases reincarcerated in a DOC facility decreased from 2.7% in FY 2006 to 1.1% in FY 2009. (Data are not included in the table above.)

12-MONTH REINCARCERATION RATES* BY DEMOGRAPHICS, FY 2009¹ JCC RELEASES TRACKED THROUGH FY 2011

Demographics	JCC Releases		
	Total	Reincarcerations	
Race			
Black	524	103	19.7%
White	202	30	14.9%
Other	69	10	14.5%
Ethnicity - Hispanic	59	9	15.3%
Sex			
Male	738	140	19.0%
Female	57	3	5.3%
Age			
Under 12	0	0	N/A
12	0	0	N/A
13	3	1	33.3%
14	12	0	0.0%
15	52	11	21.2%
16	118	15	12.7%
17	241	50	20.7%
18 or older	369	66	17.9%
Total	795	143	18.0%

Demographic data for 12-month reincarceration rates for JCC Releases are presented in the table on the left.

- Males had higher reincarceration rates than females.
- When examining race, black juveniles had the highest reincarceration rates.
- Some age groups comprise a small number of juveniles. Therefore, the reincarceration of only a few juveniles can strongly influence the rate. For example, there were only three juveniles who were age 13 when they were released from a JCC in FY 2009. Caution should be used in making comparisons between age groups.

*Reincarceration rates are not comparable to previous *Data Resource Guides*. Please see above for an explanation.

¹Total numbers of JCC Releases and Probation Placements reported in this section differ from total numbers reported in other sections. Please refer to page 177 for an explanation of these slight variations.

**12-MONTH REARREST AND RECONVICTION RATES BY COURT DISTRICT¹,
JCC RELEASES AND PROBATION PLACEMENTS TRACKED THROUGH FY 2011**

CSU	JCC Releases				Probation Placements			
	FY 2010		FY 2009		FY 2010		FY 2009	
	Total	Rearrest	Total	Reconviction	Total	Rearrest	Total	Reconviction
1	12	83.3%	14	42.9%	267	31.5%	216	26.4%
2	33	33.3%	48	33.3%	194	45.9%	221	29.4%
2A	10	40.0%	9	22.2%	47	23.4%	67	22.4%
3	18	61.1%	30	43.3%	78	42.3%	97	37.1%
4	53	47.2%	44	34.1%	212	43.9%	176	27.8%
5	18	55.6%	25	32.0%	72	44.4%	75	26.7%
6	17	23.5%	9	33.3%	59	59.3%	59	22.0%
7	41	43.9%	44	36.4%	218	49.5%	246	29.3%
8	23	39.1%	29	31.0%	73	45.2%	76	39.5%
9	11	45.5%	9	44.4%	62	41.9%	78	23.1%
10	11	63.6%	12	50.0%	112	34.8%	116	22.4%
11	34	35.3%	41	36.6%	70	40.0%	90	26.7%
12	26	46.2%	35	45.7%	156	59.0%	107	44.9%
13	57	66.7%	61	50.8%	168	54.2%	214	48.1%
14	44	50.0%	45	46.7%	366	35.0%	459	26.6%
15	41	41.5%	58	27.6%	266	35.3%	328	27.1%
16	18	38.9%	35	28.6%	257	37.7%	303	20.1%
17	12	8.3%	23	4.3%	226	19.0%	202	16.3%
17F	0	N/A	0	N/A	6	33.3%	13	23.1%
18	8	62.5%	15	33.3%	142	35.9%	165	23.0%
19	32	37.5%	30	23.3%	578	31.0%	823	21.3%
20L	10	30.0%	10	30.0%	171	33.9%	184	16.8%
20W	4	50.0%	4	25.0%	103	37.9%	116	9.5%
21	8	37.5%	10	40.0%	127	32.3%	158	24.1%
22	10	50.0%	31	35.5%	154	42.2%	168	14.3%
23	2	100.0%	5	60.0%	18	61.1%	31	35.5%
23A	21	47.6%	13	53.8%	41	48.8%	76	39.5%
24	14	28.6%	19	31.6%	206	36.4%	241	20.7%
25	12	50.0%	16	43.8%	72	33.3%	90	15.6%
26	15	26.7%	28	57.1%	166	36.7%	164	26.2%
27	4	75.0%	3	66.7%	147	36.7%	200	26.0%
28	4	50.0%	0	N/A	118	24.6%	170	17.1%
29	2	100.0%	5	0.0%	135	18.5%	164	14.6%
30	2	0.0%	1	0.0%	130	22.3%	143	8.4%
31	30	53.3%	34	32.4%	334	32.6%	409	23.2%
<i>Total</i>	<i>657</i>	<i>46.0%</i>	<i>795</i>	<i>36.6%</i>	<i>5,551</i>	<i>36.5%</i>	<i>6,445</i>	<i>24.2%</i>

- The CSU District is identified by the Juvenile and Domestic Relations District Court that originally committed the juvenile to the Department or placed the juvenile on probation.
- Some CSUs had a small number of releases/placements. Therefore, the reoffense of only a few juveniles can strongly influence the rates. Caution should be used when looking at the percentages for each specific CSU and in making comparisons between CSUs.

¹Total numbers of JCC Releases and Probation Placements reported in this section differ from total numbers reported in other sections. Please refer to page 177 for an explanation of these slight variations.

12-MONTH REOFFENSE RATES* BY RISK LEVEL, JCC RELEASES AND PROBATION PLACEMENTS TRACKED THROUGH FY 2010

Risk Level	JCC Releases			Probation Placements	
	FY 2010 Rearrest	FY 2009		FY 2010 Rearrest	FY 2009 Reconviction
		Reconviction	Reincarceration		
Low**	16.0%	16.2%	5.4%	21.7%	14.3%
Moderate	41.5%	35.0%	14.6%	39.3%	26.2%
High	50.4%	40.7%	21.3%	58.3%	44.0%

*Reincarceration rates are not comparable to previous *Data Resource Guides*. Please refer to page 177 or 180 for an explanation.

**There were a small number of JCC Releases with a low risk level.

The DJJ Risk Assessment Instrument or the Youth Assessment & Screening Instrument (YASI) is completed by CSU staff to determine a juvenile's relative risk of reoffending (see Appendix H for an outline of YASI items). According to the risk assessment score, a juvenile's reoffense risk level is classified as low, moderate, or high. The risk assessment is completed as part of a social history report and is not completed for all juveniles. A juvenile's risk assessment score is one factor examined when parole supervision level is established. Juveniles with high risk assessment scores are usually placed on higher levels of parole supervision when first released from the JCCs.

The table above presents the reoffense rates for JCC Releases and Probation Placements with completed risk assessment scores. For both JCC Releases and Probation Placements, juveniles with low risk levels had the lowest reoffense rates, and juveniles with high risk levels had the highest reoffense rates. These rates are consistent with probable risk to reoffend (according to risk score levels). In FY 2009, 4% of JCC Releases and 12% of Probation Placements were missing risk assessment scores, and in FY 2010, 4% of JCC Releases and 14% of Probation Placements were missing scores.

- Probation Placements had higher rearrest rates than JCC Releases for the low and high risk levels while JCC Releases had higher rates for the moderate risk level.
- JCC Releases had higher reconviction rates than Probation Placements for low and moderate risk levels and a lower rate at the high risk level.
- The instruments' risk level classifications correspond to the actual reoffense rates.

REARREST RATE COMPARISON FOR JUVENILES PLACED IN VJCCCA PROGRAMS IN FY 2008-2010¹, TRACKED THROUGH FY 2011

Time to Rearrest	VJCCCA Placements			Probation Placements			JCC Releases		
	2008	2009	2010	2008	2009	2010	2008	2009	2010
3 months	16.6%	15.5%	15.0%	14.5%	15.3%	14.8%	12.2%	11.9%	13.4%
6 months	24.5%	23.7%	23.3%	24.1%	24.9%	24.4%	26.0%	25.2%	27.4%
12 months	35.6%	34.9%	34.1%	37.1%	36.9%	36.5%	47.0%	49.7%	46.0%
<i>Total Juveniles</i>	<i>12,731</i>	<i>12,672</i>	<i>11,314</i>	<i>6,861</i>	<i>6,445</i>	<i>5,551</i>	<i>859</i>	<i>795</i>	<i>657</i>

VJCCCA programs serve thousands of juveniles each year, with a variety of programs in each locality. One of the outcome measures chosen for the evaluation of VJCCCA programs is rearrest, defined as a new petitioned intake or adult arrest. (Not all juveniles were arrested before placement in VJCCCA programs.) The rearrest rates at 3-month, 6-month, and 12-month follow-up intervals for juveniles who were placed in VJCCCA programs are provided in the table above. For comparative purposes, the rearrest rates for Probation Placements and JCC Releases are also listed.

- Rearrest rates at the 3-month, 6-month, and 12-month intervals decreased for VJCCCA Placements each year.
- VJCCCA Placements had the highest 3-month rearrest rates each year when compared to Probation Placements and JCC Releases.
- Rearrest rates for VJCCCA Placements were consistently lower than both Probation Placements and JCC Releases at the 6-month and 12-month intervals (with the exception of the 6-month rate in FY 2008).

¹Total numbers of JCC Releases and Probation Placements reported in this section differ from total numbers reported in other sections. Please refer to page 177 for an explanation of these slight variations.

12-MONTH REOFFENSE RATES* FOR AGENCY PROGRAMS AND COMMITMENT ALTERNATIVES, FY 2008-2010 JCC AND POST-DISPOSITIONAL DETENTION RELEASES TRACKED THROUGH FY 2011

	Total Juveniles			Rearrest			Reconviction		Reincarceration	
	2008	2009	2010	2008	2009	2010	2008	2009	2008	2009
Substance Abuse Treatment Need	583	561	505	48.4%	51.2%	47.1%	39.8%	36.7%	18.5%	18.9%
Sex Offender Treatment Need	90	90	72	26.7%	27.8%	30.6%	22.2%	17.8%	10.0%	7.8%
Hanover JROTC	75	98	30	38.7%	54.1%	30.0%	37.3%	41.8%	18.7%	22.4%
RSAT Program	28	37	12	35.7%	32.4%	25.0%	21.4%	13.5%	4.3%	5.4%
Halfway Houses	74	61	52	43.2%	34.4%	48.1%	37.8%	23.0%	16.2%	6.6%
Post-D Detention (with programs)	398	373	340	46.5%	54.2%	46.2%	35.2%	42.6%	15.3%	22.3%

*Reincarceration rates are not comparable to previous *Data Resource Guides*. Please refer to page 177 or 180 for an explanation.

Many juveniles committed to DJJ participate in programs designed to meet their treatment needs. There are also various program opportunities to assist in the successful return of these committed juveniles back into the community. Not all those who are adjudicated delinquent are placed in the JCCs, however. There are commitment alternatives available to judges for placement of juveniles who may be better served in non-JCC residential facilities. The table above presents the 12-month reoffense rates for juveniles in these programs who were released from the JCCs or post-dispositional detention programs between FY 2008 and FY 2010.

The table is not intended to provoke a comparison between the different programs – these programs often serve vastly different groups of juveniles with varying offense histories, treatment needs, and skills. **Also, some programs serve a small number of juveniles each year; in such instances the reoffenses of only a few juveniles can strongly influence the reoffense rate.** The information in this table may be useful as DJJ evaluates these programs and commitment alternatives over time. Also, these data may serve as a source of comparison for similar programs in other states. It should be noted that all programs in the table *except post-dispositional detention* are subsets of the overall JCC population; no comparisons are made between program reoffense rates and the overall JCC release rates for that reason.

- **Substance Abuse Treatment Need** – Rearrest rates increased from FY 2008 to FY 2009 and decreased from FY 2009 to FY 2010. Between FY 2008 and FY 2009, the reconviction rate decreased, and the reincarceration rate increased.
- **Sex Offender Treatment Need** – Rearrest rates increased between FY 2008 to FY 2010. Between FY 2008 and FY 2009, reconviction and reincarceration rates both decreased.
- **Hanover JCC Junior Reserve Officer Training Corps (JROTC)** – Rearrest rates increased from FY 2008 to FY 2009 and decreased from FY 2009 to FY 2010. Reconviction and reincarceration rates both increased between FY 2008 and FY 2009.
- **Residential Substance Abuse Treatment (RSAT) Program** – Rearrest rates decreased between FY 2008 and FY 2010. Between FY 2008 and FY 2009, reconviction rates decreased while reincarceration rates increased. The RSAT program only serves females in the JCCs (see pages 178-180 for the reoffense rates for female JCC Releases).
- **Halfway Houses** – Rearrest rates decreased from FY 2008 to FY 2009 and increased between FY 2009 and FY 2010. Reconviction and reincarceration rates both decreased between FY 2008 and FY 2009.
- **Post-Dispositional Detention (with programs)** – Rearrest rates increased from FY 2008 to FY 2009 and decreased from FY 2009 to FY 2010. Between FY 2008 and FY 2009, reconviction and reincarceration rates both increased. Although juveniles placed into post-dispositional programs were not in the JCCs, a “reincarceration” rate is reported to illustrate the rate of their return to a secure setting.

Diverted Intakes (Not Included in the Table Above):

- Of the 11,633 juveniles with a first-time diversion in FY 2010, 14.2% were rearrested within 12 months for a new offense. (Note: this is not comparable to *Data Resource Guides* prior to FY 2009 due to methodological changes).

Appendices



Juveniles participating in a volleyball game coordinated by the Youth Industries Program

Appendix A CSU STAFFING (FILLED POSITIONS) AS OF JUNE 30, 2011*

	Clerical/Admin. Support	Psychologist	Probation Officers	Probation Supv./Mgrs.	CSU Director	Total
1-Chesapeake	4	0	17	4	1	26
2-Virginia Beach	6	0	23	4	1	34
2A-Accomack	2	0	3	1	1	7
3-Portsmouth	4	0	13	3	1	21
4-Norfolk	6	0	36	8	1	51
5-Suffolk	4	0	11	2	1	18
6-Hopewell	5	0	9	2	1	17
7-Newport News	6	0	26	5	1	38
8-Hampton	5	0	16	3	1	25
9-Williamsburg	6	0	11	3	1	21
10-Charlotte Court House	6	0	11	2	1	20
11-Petersburg	4	0	12	2	1	19
12-Chesterfield	5	0	17	3	1	26
13-Richmond	7	0	24	7	1	39
14-Henrico	5	0	22	4	0	31
15-Fredericksburg	6	0	24	6	1	37
16-Charlottesville	6	0	16	4	1	27
18-Alexandria	4	0	13	3	1	21
20L-Loudoun	2	0	5	2	1	10
20W-Warrenton	1	0	4	1	1	7
21-Martinsville	4	0	11	2	1	18
22-Rocky Mount	6	0	13	2	1	22
23-Salem	2	0	6	1	1	10
23A-Roanoke	3	0	13	2	1	19
24-Lynchburg	5	0	16	3	1	25
25-Staunton	6	0	12	2	1	21
26-Winchester	4	0	10	2	1	17
27-Pulaski	4	0	14	3	1	22
28-Abingdon	4	0	9	2	1	16
29-Pearisburg	7	1	12	2	1	23
30-Gate City	3	0	9	2	1	15
31-Manassas	3	1	26	6	1	37
CSU Totals (Filled)	145	2	464	98	31	740
CSU Totals (Vacancies)	19	0	46	5	1	71

*Districts 17, 17F, and 19 are not included because they are locally-funded.

Note: Part-time employee positions are represented as one position.

Appendix B JCC STAFFING (FILLED POSITIONS) AS OF JUNE 30, 2011

Job Title	Beaumont	Bon Air	Culpeper	Hanover	Oak Ridge	RDC	Total
Superintendent	1	0	1	1	1	1	5
Assistant Superintendent	3	2	2	3	2	2	14
Major	1	1	0	0	0	0	2
Captain	5	4	1	1	0	0	11
Lieutenant	4	4	5	5	3	4	25
Sergeant	18	15	16	16	8	12	85
JCO/JCO Senior	167	130	95	52	29	65	538
Treatment Staff	17	15	11	7	4	12	66
Medical Staff	10	19	4	4	0	0	37
Maintenance Staff	12	0	9	10	0	0	31
Food Service Staff	17	15	12	10	0	10	64
Clerical/ Administrative Staff	11	12	10	5	4	13	55
BSU Staff	11	12	7	9	2	12	53
Facility Totals (Filled)	277	229	173	123	53	131	986
Facility Totals (Vacancies)	63	36	39	38	13	25	214

Note: Bon Air, Oak Ridge, and RDC share staff at Central Infirmary (Filled: 5; Vacant: 1) and Central Maintenance (Filled: 14; Vacant: 1).

Appendix C JCC EXPENDITURES, FY 2011*

	Beaumont	Bon Air	Culpeper	Hanover	Oak Ridge	RDC	Total
Administration	1,465,457	1,077,674	1,022,683	926,456	508,587	811,273	5,812,130
Classification	0	0	0	0	0	774,865	774,865
Food Services	1,511,917	1,126,605	760,896	796,770	89,335	768,747	5,054,270
Juvenile Supervision	11,583,647	8,438,373	6,661,822	4,728,066	2,432,723	4,842,740	38,687,371
Maintenance	1,965,217	1,346,214	1,454,762	1,513,014	390,860	813,388	7,483,455
Medical Services	1,952,872	2,393,065	1,291,602	948,310	388,638	855,062	7,829,549
Treatment	2,692,305	1,795,857	1,309,062	1,192,460	445,713	973,720	8,409,117
Total	21,171,415	16,177,788	12,500,827	10,105,076	4,255,856	9,839,795	74,050,757

* Excludes the mandated three percent employee bonus and related Federal Insurance Contributions Act (FICA) costs, estimated JCC business office and resources costs, property and plant improvement costs, end-of-year project costs, and pre-payments for FY 2012 expenditures. Pre-payments made in FY 2010 for FY 2011 were included. Data are not comparable to previous *Data Resource Guides* due to changes in categorizations.

PER BED COST, FY 2011*

\$74,050,757 Total Expenditures (Excluding DCE expenditures)
 917 Capacity (Including RDC)
 \$ 80,753 Per Bed Cost

* The per bed cost is not comparable to per capita costs in previous *Data Resource Guides* due to changes in methodology. The total expenditures were calculated according to the table above, capacity was used rather than ADP, and DCE expenditures were not included.

Appendix D

FACILITY CLASSIFICATIONS AND GUIDELINES FOR PLACEMENT

Facility	Capacity	Classification Levels	Age Range
RDC	116 Males 20 Females	Males and Females: I - Low II - Medium III - High IV - Intensive	Males and Females: 11-20
Beaumont	284 Males	III - High IV - Intensive	17-18.5
Bon Air	150 Males 43 Females	Males: III - High IV - Intensive Females: I - Low II - Medium III - High IV - Intensive	Males: 11-17 Females: 11-20
Culpeper	144 Males	III - High IV - Intensive	18.5-20
Hanover	120 Males	I - Low II - Medium	11-20
Oak Ridge	40 Males	I - Low II - Medium III - High IV - Intensive	11-20

Appendix E LENGTH OF STAY (LOS) GUIDELINES

Two tables are used in determining a resident's length of stay.

1. Table I assigns the level of severity for (a) the most serious current committing offense and (b) the most serious prior offense. The resulting two numbers are combined in a pattern (a)-(b) for further calculation.
2. Table II accounts for chronic offense behavior that may increase the resident's initial length of stay calculation. The resident's entire delinquent and criminal histories, except the two offenses used as the most serious committing offense and the most serious prior offense, are examined; one point is assigned for each Class 1 misdemeanor, and two points are assigned for each felony.
 - A chronicity score of less than 8 points does not affect length of stay.
 - A chronicity score of 8 to 11 points increases length of stay by three months.
 - A chronicity score of 12 or more points increases length of stay by six months.

TABLE I: SEVERITY LEVEL FOR CURRENT AND PRIOR OFFENSES

Level	Type of Offense	Examples
Level 1 ¹	Class 1 Misdemeanors	Simple Assault; Petit Larceny
Level 2	Class 4, 5, and 6 Felonies; Unclassified felonies carrying a maximum sentence of 10 years	Unauthorized Use of an Auto; Possession of a Schedule I or II Substance; Voluntary and Involuntary Manslaughter
Level 3	Class 3 Felonies; Unclassified felonies carrying a maximum sentence of 20 years; Unclassified non-person felonies carrying a maximum sentence of more than 20 years	Burglary of Dwelling with Intent; Grand Larceny; Aggravated Involuntary Manslaughter
Level 4	Class 1 and 2 Felonies; Unclassified felony offenses against persons carrying a maximum sentence of more than 20 years	Armed Robbery; Rape; Murder

¹ Residents who have no past convictions are assigned a Level 1 for the most serious prior offense.

TABLE II: INITIAL LOS STEPS AND ADJUSTMENTS TO DETERMINE LOS RANGE

Offense Severity (determines the initial LOS Step. The initial steps are followed by adjustments for chronic offense behavior).	Release Dates Early - Late
1-1*	3 months - 6 months
1-2, 1-3, 2-1, 2-2 1-1, increased 3 months for chronicity	6 months - 12 months
1-1, increased 6 months for chronicity 1-2, 1-3, 2-1, 2-2, increased 3 months for chronicity	9 months - 15 months
1-4, 2-3, 2-4, 3-1, 3-2, 3-3 1-2, 1-3, 2-1, 2-2, increased 6 months for chronicity	12 months - 18 months
1-4, 2-3, 2-4, 3-1, 3-2, 3-3, increased 3 months for chronicity	15 months - 21 months
1-4, 2-3, 2-4, 3-1, 3-2, 3-3, increased 6 months for chronicity	18 months - 24 months
3-4, 4-1, 4-2, 4-3, 4-4	18 months - 36 months
3-4, 4-1, 4-2, 4-3, 4-4, increased 3 months for chronicity	21 months - 36 months
3-4, 4-1, 4-2, 4-3, 4-4, increased 6 months for chronicity	24 months - 36 months

* Residents may not stay more than 12 months without Departmental review.

Appendix F INITIAL CLASSIFICATION CUSTODY DESIGNATION FORM

INITIAL CUSTODY DESIGNATION FORM

SECTION A										DEMOGRAPHIC DATA																			
1. ASSESSMENT DATE: MM-DD-YYYY					2. COMMITMENT DATE: MM-DD-YYYY					3. LAST NAME					4. FIRST NAME					5. MIDDLE INITIAL					60 SUFFIX				
7. BIRTH DATE: MM-DD-YYYY										8. JUVENILE #																			
9. SEX: M=MALE F=FEMALE					10. COUNSELOR					11. COMMITTING COURT (FIPS)																			
SECTION B										CLASSIFICATION SCORING										Points									
1. SEVERITY OF CURRENT OFFENSE Most serious current offense (<i>according to the scale shown on the right, with "Person Felony" being the most serious</i>) for which the resident has been adjudicated guilty, including any detainers										500 = Person Felony or any Juvenile Sentenced with Active Adult Time 250 = Weapons Felony, or Circuit Court Commitment for Non-Person Felony 150 = Person Misdemeanor (with or without injury) 100 = Other Felony 50 = Non-Person Misdemeanor Offense 25 = Parole Violation																			
2. PRIOR OFFENSE HISTORY Most serious prior offense (<i>according to the scale shown on the right, with "Person Felony" being the most serious</i>) for which the resident has been adjudicated guilty										250 = Person Felony 150 = Weapons Felony, or Circuit Court Commitment for Non-Person Offense 100 = Person Misdemeanor (with or without injury) 75 = Other Felony 25 = Non-Person Misdemeanor Offense 0 = Traffic Offense, Status Offense, or None																			
3. PRIOR COMMITMENTS										25 = More than One Prior Commitment to DJJ 15 = One Prior Commitment to DJJ 0 = No Prior Commitments																			
4. ESCAPE OR RUNAWAY HISTORY										350 = Escape or Attempt to Escape, With Force Against a Person, from Any Facility or Police Custody 250 = More than One Escape or Attempt to Escape from a Secure Facility or Police Custody 175 = One Escape or Attempt to Escape from a Secure Facility or Police Custody 50 = One or More Escapes or Runaways from Non-secure Facility or Home 0 = None																			
5. ASSAULTIVE BEHAVIOR DURING PRIOR COMMITMENTS TO DJJ OR IN SECURE DETENTION Assaultive behavior refers to unprovoked assaults, not fights. Frequent fights may indicate a pattern of aggressive behavior. Does not include detention immediately preceding current commitment.										350 = More than One Instance of Assaultive Behavior with Injury 250 = One Instance of Assaultive Behavior with Injury 175 = More than One Instance of Assaultive Behavior without Injury 50 = One Instance of Assaultive Behavior without Injury, or a Pattern of Aggressive Behavior 0 = None or No Prior Commitments																			
6. INSTITUTIONAL ADJUSTMENT (RDC/DETENTION) RDC Staffing Team Assessment Includes time at RDC and time in detention immediately preceding current commitment										350 = Serious Threat to Institutional Security/Safety (pattern of predatory behavior; attempts to strong-arm/ harass/bully peers; assaultive with potential for injuries) 250 = Moderate Threat to Institutional Security/Safety (multiple fights or simple assaults without a clear pattern of predatory behavior; overly resistant to authority with a pattern of verbal abuse towards staff) 175 = Minor Threat to Institutional Security/Safety (pattern of oppositional/defiant behaviors but no pattern of predatory behavior; occasional mild reactive aggression whether verbal or physical) 50 = Frequent Compliance Problems, Not a Threat to Institutional Security/Safety 25 = Some Compliance Problems (slow to comply with authority) 0 = Good Adjustment																			
7. CUSTODY TOTAL										SUM OF ITEMS 1 thru 6																			
8. ASSIGNED CUSTODY LEVEL (Form-assigned)										I = Less than 150 Points II = 155-245 Points III = 250-495 Points IV = 500 or More Points																			
SECTION C										PLACEMENT CONSIDERATIONS																			
1. STATURE: <input type="checkbox"/> EXTRA SMALL <input type="checkbox"/> SMALL <input type="checkbox"/> MEDIUM <input type="checkbox"/> LARGE <input type="checkbox"/> EXTRA LARGE										3. RECOMMEND OVERRIDE OF FORM-ASSIGNED CUSTODY LEVEL <input type="checkbox"/> NO <input type="checkbox"/> YES - CUSTODY LEVEL (AFTER OVERRIDE) _____ - REASON (REQUIRED) <input type="checkbox"/> Criminal Investigation Ongoing <input type="checkbox"/> Pending Court Charges <input type="checkbox"/> Active Gang Activities <input type="checkbox"/> Predatory/Manipulative Behavior Resulting in the Form of Mental or Physical Abuse of Others <input type="checkbox"/> Crime More Serious than Indicated by Charge <input type="checkbox"/> Crime Less Serious than Indicated by Charge <input type="checkbox"/> Other _____ - COMMENT (REQUIRED) _____																			
2. SPECIAL MANAGEMENT CONCERNS - MARK "X" FOR ALL THAT APPLY: <input type="checkbox"/> NONE <input type="checkbox"/> PENDING CHARGES <input type="checkbox"/> INSTITUTIONAL PREDATORY OFFENSE <input type="checkbox"/> KNOWN MANAGEMENT PROBLEM <input type="checkbox"/> LOW FUNCTIONING <input type="checkbox"/> MENTAL HEALTH RISK/ DISABILITY <input type="checkbox"/> EDUCATION _____ <input type="checkbox"/> ESCAPE RISK _____ <input type="checkbox"/> SIB RISK _____ <input type="checkbox"/> GANG MEMBER _____ <input type="checkbox"/> PHYSICAL IMPAIRMENT _____ <input type="checkbox"/> SPECIAL MEDICAL NEEDS _____ <input type="checkbox"/> ENEMIES - INSTITUTION _____ <input type="checkbox"/> KNOWN ASSOCIATES - INSTITUTION _____ <input type="checkbox"/> OTHER _____										4. CLASSIFICATION INDICATED INSTITUTION: TREATMENT TEAM RECOMMENDED INSTITUTION: COMMENT IF DIFFERENT:																			
5. COUNSELOR SUPERVISOR _____										SIGNATURE _____																			

DIS-042: Revised March 30, 2011

Appendix G
CUSTODY RECLASSIFICATION FORM, PAGE 1

CUSTODY RECLASSIFICATION FORM – PAGE ONE of TWO

SECTION A		DEMOGRAPHIC INFORMATION	
1. ASSESSMENT DATE: MM-DD-YYYY		2. INSTITUTION	
NAME: 3. LAST _____		4. FIRST _____	5. MIDDLE INIT. ____ 6. SUFFIX _____
7. BIRTH DATE: MM-DD-YYYY		8. JUVENILE # _____	
9. SEX: M=MALE F=FEMALE _____		10. COUNSELOR	
11. PREVIOUS CUSTODY: _____ IV = MAXIMUM III = HIGH II = MEDIUM I = LOW		12. RECLASSIFICATION REASON: _____ 1 = QUARTERLY REVIEW 2 = INCIDENT 3 = INSTITUTIONAL TRANSFER 4 = REVISION/CORRECTION/OTHER	
SECTION B		CUSTODY SCORING	
BEHAVIOR PRIOR TO CURRENT COMMITMENT		Points	
1. SEVERITY OF CURRENT OFFENSE Most serious current offense (<i>according to the scale shown on the right, with "Person Felony" being the most serious</i>) for which the resident has been adjudicated guilty, including any detainers	500 = Person Felony or any Juvenile Sentenced with Active Adult Time 250 = Weapons Felony, or Circuit Court Commitment for Non-Person Felony 150 = Person Misdemeanor (with or without injury) 100 = Other Felony 50 = Non-Person Misdemeanor Offense 25 = Parole Violation	_____	
2. PRIOR OFFENSE HISTORY Most serious prior offense (<i>according to the scale shown on the right, with "Person Felony" being the most serious</i>) for which the resident has been adjudicated guilty.	250 = Person Felony 150 = Weapons Felony, or Circuit Court Commitment for Non-Person Offense 100 = Person Misdemeanor (with or without injury) 75 = Other Felony 25 = Non-Person Misdemeanor Offense 0 = Traffic Offense, Status Offense, or None	_____	
3. PRIOR COMMITMENTS	25 = More than One Prior Commitment to DJJ 15 = One Prior Commitment to DJJ 0 = No Prior Commitments	_____	
4. ESCAPE OR RUNAWAY HISTORY PRIOR TO CURRENT COMMITMENT	350 = Escape or Attempt to Escape, With Force Against a Person, from Any Facility or Police Custody 250 = More than One Escapes or Attempts to Escape from a Secure Facility or Police Custody 175 = One Escape or Attempt to Escape from a Secure Facility or Police Custody 50 = One or More Escapes or Runaways from Non-secure Facility or Home 0 = None	_____	
INSTITUTIONAL ADJUSTMENT			
5. ASSAULTIVE/ESCAPE BEHAVIOR Only offenses for which the ward has been found guilty. Pattern of Aggressive Behavior - having at least four instances of the following over a six-month period: Fighting Simple Assault (Moderate Offense) Verbal Threats/Physical Gesturing Throwing Objects Abusive Language/Obscene Gesturing	400 = One or More Instances of Assault (Major Offense) with Injury, or Escapes/Attempts to Escape During Past 90 Days 300 = One or More Instances of Assault (Major Offense) with Injury During Past Year 200 = One or More Instances of Escapes/Attempts to Escape During Past Year 150 = One or More Instances of Assault (Major Offense) without Injury, During Past 90 Days 100 = One or More Instances of Assault (Major Offense) without Injury, During Past Year, OR Displayed a Pattern of Aggressive Behavior Over Past Six Months 0 = No Instances of Escape or Assault (Major Offense), or None Within the Past Year -50 = No Instances of Escape or Assault (Major Offense) During Past 18 Months (Not To Be Used Until Ward Has Remained With DJJ for at Least 18 Months)	_____	
6. FREQUENCY OF INSTITUTIONAL OFFENSES Only offenses for which the ward has been found guilty.	300 = More Than Two Majors, During Past 90 Days 150 = Two or Fewer Majors, During Past 90 Days 50 = More Than Ten Moderates, During Past 90 Days 0 = Ten or Fewer Moderates, During Past 90 Days -25 = No Offenses, During Past 90 Days -50 = No Institutional Offenses for Six Months or More	_____	
7. TREATMENT PROGRAM PARTICIPATION	200 = Expelled From Program for Disruptive Behavior, During Past 90 Days 100 = No Participation (Refuses to Participate, On Suspension), During Past 90 Days 0 = Awaiting Services, During Past 90 Days -25 = Fair Participation, During Past 90 Days -50 = Good Participation, During Past 90 Days -75 = Good Participation for Six Months or More -100 = Completed All Programs	_____	
8. EDUCATION/ WORK PROGRAM/ VOCATIONAL TRAINING PARTICIPATION	200 = Behavior is Consistently Seriously Disruptive, During Past 90 Days 100 = No Participation, During Past 90 Days 0 = Is Not In an Educational/Vocational Program -25 = Fair Participation, During Past 90 Days -50 = Good Participation, During Past 90 Days -75 = Good Participation for Six Months or More, or Successfully Completed Program	_____	
9. CUSTODY TOTAL		SUM OF ITEMS 1 thru 8	
10. FORM-RECOMMENDED RECLASSIFICATION		I = 150 or Fewer Points II = 155-245 Points III = 250-495 Points IV = 500 or More Points	

DIS-043: Revised March 30, 2011

Appendix G, cont.
CUSTODY RECLASSIFICATION FORM, PAGE 2

CUSTODY RECLASSIFICATION FORM - PAGE TWO of TWO

	SECTION C	PLACEMENT CONSIDERATIONS																								
1. STATURE																										
<input type="checkbox"/> EXTRA SMALL <input type="checkbox"/> SMALL <input type="checkbox"/> MEDIUM <input type="checkbox"/> LARGE <input type="checkbox"/> EXTRA LARGE																										
2. SPECIAL MANAGEMENT CONCERNS – MARK “X” FOR ALL THAT APPLY:																										
<input type="checkbox"/> NONE <input type="checkbox"/> SERVED 75% OR MORE OF MINIMUM LOS <input type="checkbox"/> SERVED 75% OR MORE OF MAXIMUM LOS <input type="checkbox"/> PAST MAXIMUM LOS <input type="checkbox"/> PENDING CHARGES <input type="checkbox"/> INSTITUTIONAL PREDATORY OFFENSE <input type="checkbox"/> KNOWN MANAGEMENT PROBLEM <input type="checkbox"/> LOW FUNCTIONING <input type="checkbox"/> MENTAL HEALTH RISK/DISABILITY <input type="checkbox"/> DRUG TRAFFICKER																										
<input type="checkbox"/> EDUCATION NEEDS _____ <input type="checkbox"/> ESCAPE RISK _____ <input type="checkbox"/> SIB RISK _____ <input type="checkbox"/> GANG MEMBER _____ <input type="checkbox"/> PHYSICAL IMPAIRMENT _____ <input type="checkbox"/> SPECIAL MEDICAL NEEDS _____ <input type="checkbox"/> ENEMIES – INSTITUTION _____ <input type="checkbox"/> KNOWN ASSOCIATES – INSTITUTION _____ <input type="checkbox"/> OTHER _____																										
3. TREATMENT NEEDS – MARK “X” FOR ALL THAT APPLY.		4. RECOMMEND OVERRIDE OF FORM-ASSIGNED CUSTODY LEVEL																								
M = MANDATORY R = RECOMMENDED M R <i>(Check the appropriate Box)</i> <input type="checkbox"/> <input type="checkbox"/> AGGRESSION MANAGEMENT TRACK 1 <input type="checkbox"/> <input type="checkbox"/> AGGRESSION MANAGEMENT TRACK 2 <input type="checkbox"/> <input type="checkbox"/> SUBSTANCE ABUSE TRACK 1 <input type="checkbox"/> <input type="checkbox"/> SUBSTANCE ABUSE TRACK 2 <input type="checkbox"/> <input type="checkbox"/> SEX OFFENDER – PRESCRIPTIVE <input type="checkbox"/> <input type="checkbox"/> SEX OFFENDER – SELF-CONTAINED UNIT																										
		<input type="checkbox"/> NO <input type="checkbox"/> YES – CUSTODY LEVEL (AFTER OVERRIDE) _____ – REASON (REQUIRED): <input type="checkbox"/> Criminal investigation ongoing <input type="checkbox"/> Pending court charges <input type="checkbox"/> Active gang activities <input type="checkbox"/> Predatory/manipulative behavior resulting in the form of mental or physical abuse of others <input type="checkbox"/> Crime more serious than indicated by charge <input type="checkbox"/> Crime less serious than indicated by charge <input type="checkbox"/> Other _____ – COMMENTS (REQUIRED): _____																								
5. CLASSIFICATION INDICATED INSTITUTION:		6. UNIT RECOMMENDED (if the resident is not changing institutions):																								
TREATMENT TEAM RECOMMENDED INSTITUTION: COMMENT IF DIFFERENT:																										
7. NEXT REVIEW DATE: MM-DD-YYYY																										
<table style="width:100%; border-collapse: collapse;"> <tr> <td style="width: 50%;"></td> <td style="width: 5%;"></td> <td style="width: 5%;"></td> <td style="width: 5%;"></td> <td style="width: 5%;"></td> <td style="width: 5%;"></td> <td style="width: 5%;"></td> <td style="width: 5%;"></td> <td style="width: 5%;"></td> <td style="width: 5%;"></td> <td style="width: 5%;"></td> <td style="width: 5%;"></td> </tr> <tr> <td></td> <td></td> <td style="text-align: center;">-</td> <td></td> <td style="text-align: center;">-</td> <td></td> <td></td> <td></td> <td></td> <td></td> <td></td> <td></td> </tr> </table>																	-		-							
		-		-																						
8. COUNSELOR																										
<table style="width:100%; border-collapse: collapse;"> <tr> <td style="width: 50%; border-bottom: 1px solid black;"></td> <td style="width: 50%; border-bottom: 1px solid black;"></td> </tr> <tr> <td style="text-align: center;">PRINT</td> <td style="text-align: center;">SIGNATURE</td> </tr> </table>					PRINT	SIGNATURE																				
PRINT	SIGNATURE																									
9. COUNSELOR SUPERVISOR																										
<table style="width:100%; border-collapse: collapse;"> <tr> <td style="width: 50%; border-bottom: 1px solid black;"></td> <td style="width: 50%; border-bottom: 1px solid black;"></td> </tr> <tr> <td style="text-align: center;">PRINT</td> <td style="text-align: center;">SIGNATURE</td> </tr> </table>					PRINT	SIGNATURE																				
PRINT	SIGNATURE																									

DIS-043: Revised March 30, 2011

Appendix H YOUTH ASSESSMENT & SCREENING INSTRUMENT (YASI), PAGE 1

FULL ASSESSMENT OUTLINE	Youth Assessment & Screening Instrument	
-------------------------------	--	---

1 Legal History

- | | |
|--|--|
| <ol style="list-style-type: none"> 1. Previous intake contacts for offenses 2. Age at first intake contact 3. Intake contacts for offenses 4. Felony-level offenses 5. Weapon offenses 6. Offenses against another person 7. Felony-level offenses against another person | <ol style="list-style-type: none"> 8. Placements 9. Juvenile detention 10. DJJ custody 11. Escapes 12. Failure-to-appear in court 13. Violations of probation/parole/diversion |
|--|--|

2 Family

- | | |
|---|---|
| <ol style="list-style-type: none"> 1. Runaways/Lock-outs 2. History of child neglect 3. Compliance with parental rules 4. Circumstances of family members living at home 5. Historic problems of family members at home 6. Youth's current living arrangements 7. Parental supervision 8. Appropriate consequences 9. Appropriate rewards 10. Parental attitude | <ol style="list-style-type: none"> 11. Family support network 12. Family member(s) the youth feels close to 13. Family provides opportunities for participation 14. Family provides opportunity for learning, success 15. Parental love, caring and support 16. Family conflict |
|---|---|

3 School

- | | |
|---|--|
| <ol style="list-style-type: none"> 1. Current enrollment status 2. Attendance 3. Conduct in past year 4. Academic performance in past year 5. Current conduct 6. Current academic performance 7. Special education student | <ol style="list-style-type: none"> 8. Youth believes in the value of education 9. Encouraging school environment 10. Expulsions and suspensions 11. Age at first expulsion 12. Involvement in school activities 13. Teachers/staff/coaches youth likes |
|---|--|

4 Community and Peers

- | | |
|--|---|
| <ol style="list-style-type: none"> 1. Associates the youth spends time with 2. Attachment to positively influencing peer(s) 3. Admiration/emulation of tougher delinquent peers 4. Months associating with delinquent friends/gang | <ol style="list-style-type: none"> 5. Free time spent with delinquent peers 6. Strength of delinquent peer influence 7. Number positive adult relationships in community 8. Pro-social community ties |
|--|---|

Appendix H, cont.
YOUTH ASSESSMENT & SCREENING INSTRUMENT (YASI), PAGE 2

1. Alcohol and Drug use
2. Receptive to substance use treatment
3. Previous substance use treatment

6 Mental Health

- | | |
|--|--|
| <ol style="list-style-type: none"> 1. Mental health problems 2. Homicidal ideation 3. Suicidal ideation 4. Sexual aggression | <ol style="list-style-type: none"> 5. Physical/Sexual Abuse 6. Victimization |
|--|--|

7 Aggression

- | | |
|---|--|
| <ol style="list-style-type: none"> 1. Violence 2. Hostile interpretation - actions/intentions of others 3. Tolerance for frustration | <ol style="list-style-type: none"> 4. Belief in use of physical aggression to resolve a disagreement or conflict 5. Belief in use of verbal aggression to resolve a disagreement or conflict |
|---|--|

8 Attitudes

- | | |
|---|--|
| <ol style="list-style-type: none"> 1. Responsibility for delinquent/criminal behavior 2. Understanding impact of behavior on others 3. Willingness to make amends 4. Optimism | <ol style="list-style-type: none"> 5. Attitude during delinquent/criminal acts 6. Law-abiding attitudes 7. Respect for authority figures 8. Readiness for change |
|---|--|

9 Skills

- | | |
|---|---|
| <ol style="list-style-type: none"> 1. Consequential thinking skills 2. Social perspective-taking skills 3. Problem-solving skills 4. Impulse-control skills to avoid getting in trouble | <ol style="list-style-type: none"> 5. Loss of control over delinquent/criminal behavior 6. Interpersonal skills 7. Goal-setting skills |
|---|---|

10 Employment & Free Time

- | | |
|--|---|
| <ol style="list-style-type: none"> 1. History of employment 2. Number of times employed 3. Longest period of employment 4. Positive relationships with employers | <ol style="list-style-type: none"> 5. Structured recreational activities 6. Unstructured recreational activities 7. Challenging/exciting hobbies/activities 8. Decline in interest in positive leisure pursuits |
|--|---|

Appendix I MISCELLANEOUS/OTHER OFFENSES

The following offense categories were grouped into the combined category of Miscellaneous/Other in the offense category distribution tables in this report. They were selected to be collapsed into this category due to their low incidence.

Accomplice	Fire Protection/Safety	Perjury
Agriculture, Horticulture, & Food	Gambling	Pornography Registry, Child
Animals	Game, Fish, Wildlife	Prisoners
Arrests (for use by Police & Magistrates)	Interstate Compact	Riot and Unlawful Assembly
Bail	Judicial Reviews	School - Student's Behavior
Boating	Juvenile & Domestic Court - Other	School Attendance
Bribery	Lottery	Solicitation
Computer Crime	Mental Health	Terrorism
Conservation	Miscellaneous Crime	Trade and Commerce
Conspiracy	Money Laundering	Treason
Dangerous Conduct	Ordinance, City or County	Venue
Drugs/Cosmetics Misbranded	Paraphernalia, Controlled	Violent Activities
Emblems	Peace, Conservator of the	Waters, Ports, & Harbors

Appendix J CODE OF VIRGINIA: CITATIONS PERTAINING TO DJJ

Title 66	Creation of the Department of Juvenile Justice Creates the Department and State Board of Juvenile Justice and provides the authority to establish and operate juvenile correctional centers and halfway houses.
§ 16.1-222	Virginia Juvenile Justice Information System Establishes a separate information system for collecting and maintaining information on juveniles who have had contact with the juvenile justice system.
§ 16.1-228	General definitions pertaining to Title 16.1 Provides the definitions for terms and concepts unique to the jurisdiction of the juvenile and domestic relations district court (J&DR).
§ 16.1-335	Psychiatric Inpatient Treatment of Minors Act (Article 16 of title 16.1 of the Code of Virginia) Voluntary or involuntary provision of mental health treatment of a minor
§ 16.1-241	Jurisdiction of the J&DR court Specifies the types of cases, matters, and proceedings for which the J&DR court has subject matter jurisdiction.
§ 16.1-246	When and how child may be taken into immediate custody Explains when a child may be taken into immediate custody and outlines the acceptable offense classifications and scenarios.
§ 16.1-247	Duties of person taking child into custody Dictates the duties of an official taking a child into custody pursuant to Va. Code § 16.1-246.
§ 16.1-248.1	Criteria for detention or shelter care Specifies the procedures for placement in secure detention and shelter care, outlining the acceptable offense classifications and scenarios.
§ 16.1-250	Procedures for detention hearing Presents the procedures followed for when a juvenile appears before a judge for a pending charge. Subsection G requires reports be provided to school systems on juveniles charged with particular offenses.
§ 16.1-253	Protective Orders (Also references Va. Code §§ 16.1-253.1, 16.1-253.4, and 16.1-279.1) The above sections of code provide criteria and processes for seeking a protective order.

Appendix J, cont.

CODE OF VIRGINIA: CITATIONS PERTAINING TO DJJ

- § 16.1-260 **Intake; petition; investigation**
Explains the process for filing petitions for matters falling under the jurisdiction of the J&DR court.
- § 16.1-269.1 **Trial in circuit court; preliminary hearing; direct indictment; remand**
Provides procedures used for the certification or transfer of a juvenile (14 and older) for trial in circuit court.
- § 16.1-270 **Waiver of jurisdiction of juvenile court in certain cases**
Establishes criteria used for juveniles 14 years of age or older to waive the jurisdiction of the juvenile court and have a case transferred to circuit court.
- § 16.1-272 **Power of circuit court over juvenile offender**
Addresses the sentencing authority of the circuit court over juveniles who have been tried or convicted as adults.
- § 16.1-273 **Provision of social history and preparation of victim impact statements**
Allows for the juvenile court to order the completion of social history reports and victim impact statements.
- § 16.1-277.1 **Time limitation for court hearings**
Provides required time frames for conducting hearings for when a petition is filed, regardless of whether the juvenile is in detention.
- § 16.1-278.4 **Children in need of services (CHINS)**
Provides the dispositional options for the supervision, care, and rehabilitation of a child found to be in need of services.
- § 16.1-278.5 **Children in need of supervision (CHINSup)**
Provides dispositional options for supervision, care, and rehabilitation of a child found to be in need of supervision.
- § 16.1-278.8 **Delinquent juveniles**
Specifies the dispositional options available to the J&DR or circuit courts if a juvenile is found to be delinquent (including commitment of a juvenile to DJJ). (See also Va. Code § 16.1-278.9).
- § 16.1-284.1 **Placement in secure local facility (Post-dispositional)**
Addresses the criteria (age, offense history, commitment history, response to past treatment efforts, etc.) for post-dispositional placement in a secure detention facility.
- § 16.1-285 **Duration of commitments**
Establishes the parameters for the indeterminate commitments of juveniles, including time.
- § 16.1-285.1 **Commitment of serious offenders**
Authorizes the court to commit a juvenile as a serious offender and specifies criteria considered by the court when making a decision to determinately commit a juvenile to DJJ.
- § 16.1-291 **Revocation or modification of probation, protective supervision, or parole**
Provides for the revocation or modification of probation or parole when a juvenile violates an order of the court or the conditions of probation or parole.
- § 16.1-292 **Violation of court order by any person**
Provides the dispositional alternatives available to the J&DR court where a person is found to have violated a court order or to be in contempt of court.
- § 16.1-293 **Supervision of juveniles during commitment and on parole; placing juveniles in halfway houses**
Details the CSU duties while a juvenile is committed to DJJ and upon release from commitment.
- § 16.1-309.2 **Virginia Juvenile Community Crime Control Act-VJCCCA (Article 12 of title 16.1 of the Code of Virginia)**
Specifies the purpose and general goals for the VJCCCA.
- § 16.1-335 **Psychiatric Inpatient Treatment of Minors Act (Article 16 of title 16.1 of the Code of Virginia)**
Voluntary or involuntary provision of mental health treatment of minors
- Title 18.2 **Crimes and Offenses Generally**
Commonly referred to as the Criminal Code and designates crimes under Virginia law.

Appendix K

DETENTION ASSESSMENT INSTRUMENT (DAI), PAGE 1

DETENTION ASSESSMENT INSTRUMENT

Juvenile Name: _____ DOB: ____/____/____ Juvenile #: _____ ICN# _____
 Intake Date: ____/____/____ Time: ____:____ AM PM Worker Name: _____ CSU #: _____
 Completed as Part of Detention Decision: Completed as Follow-Up (On-Call Intake):

	Score
1. Most Serious Alleged Offense (see reverse for examples of offenses in each category)	
Category A: Felonies against persons.	15
Category B: Felony weapons or felony narcotics distribution.	12
Category C: Other felonies.	7
Category D: Class 1 misdemeanors against persons.	5
Category E: Other Class 1 misdemeanors.	3
Category F: Violations of probation/parole.....	2
2. Additional Charges in this Referral	
Two or more additional current felony offenses.....	3
One additional current felony offense.....	2
One or more additional misdemeanor OR violation of probation/parole offenses.....	1
One or more status offenses OR No additional current offenses	0
3. Prior Adjudications of Guilt (includes continued adjudications with "evidence sufficient to finding of guilt")	
Two or more prior adjudications of guilt for felony offenses.....	6
One prior adjudication of guilt for a felony offense.....	4
Two or more prior adjudications of guilt for misdemeanor offenses	3
Two or more prior adjudications of guilt for probation/parole violations	2
One prior adjudication of guilt for any misdemeanor or status offense	1
No prior adjudications of guilt.....	0
4. Petitions Pending Adjudication or Disposition (exclude deferred adjudications)	
One or more pending petitions/dispositions for a felony offense.....	8
Two or more pending petitions/dispositions for other offenses	5
One pending petition/disposition for an other offense	2
No pending petitions/dispositions	0
5. Supervision Status	
Parole	4
Probation based on a Felony or Class 1 misdemeanor	3
Probation based on other offenses OR CHINSup OR Deferred disposition with conditions	2
Informal Supervision OR Intake Diversion.....	1
None.....	0
6. History of Failure to Appear (within past 12 months)	
Two or more petitions/warrants/detention orders for FTA in past 12 months	3
One petition/warrant/detention order for FTA in past 12 months	1
No petition/warrant/detention order for FTA in past 12 months	0
7. History of Escape/ Runaways (within past 12 months)	
One or more escapes from secure confinement or custody.....	4
One or more instances of absconding from non-secure, court-ordered placements.....	3
One or more runaways from home	1
No escapes or runaways w/in past 12 months.....	0
8. TOTAL SCORE	_____

Indicated Decision: ____ 0 - 9 Release ____ 10 - 14 Detention Alternative ____ 15+ Secure Detention

Mandatory Overrides: 1. Use of firearm in current offense
 2. Escapee/AWOL/Absconder per DJJ Procedure 9471
 3. Local court policy (indicate applicable policy) _____

Discretionary Override: 1. Aggravating factors (override to more restrictive placement than indicated by guidelines)
 2. Mitigating factors (override to less restrictive placement than indicated by guidelines)
 3. Approved local graduated sanction for probation/parole violation

Actual Decision / Recommendation: ____ Release ____ Alternative ____ Secure Detention

Appendix K, cont.
DETENTION ASSESSMENT INSTRUMENT (DAI), PAGE 2

Category A: Felonies Against Persons

Abduction
Aggravated assault
Aggravated sexual battery
Arson of an occupied dwelling
Assault, law enforcement officer
Carjacking
Escape from secure juvenile detention by force/violence
Extortion
Forcible sodomy
Larceny > \$5 from a person
Malicious wounding
Murder
Manslaughter
Inanimate object sexual penetration
Rape
Reckless driving/disregard police with bodily injury
Robbery

Category B: Felony Weapons & Felony Narcotics Distribution

Distribute Schedule I or II
Distribute Schedule I, II, IV or marijuana on school property
Possess Schedule I or II with intent to sell
Sell Schedule I or II or > 1 oz. Marijuana to a minor 3 years junior
Brandish/point a firearm on school property or within 1000 ft.
Discharge firearm from motor vehicle
Discharge firearm in/at an occupied building
Possess a sawed-off shotgun

Category C: Other Felonies

Arson of an unoccupied dwelling
Auto theft
Burglary/Breaking and entering/
Possess burglary tools
Escape from a correctional facility (not detention)
Failure to appear in court for a felony
Fraud/bad checks/credit card > \$200
Grand larceny/Larceny > \$200
Larceny of a firearm /Receive a stolen firearm
Possess Schedule I or II drugs
Receive stolen goods > \$200
Shoplift > \$200
Unauthorized use of an automobile
Vandalism > \$1000 damage

Category D: Misdemeanors Against Persons

Assault, simple
Sexual battery

Category E: Other Misdemeanors

Brandish/point a firearm
Carry concealed weapon
Disorderly conduct
Escape from secure juvenile detention without force/violence
Fraud/bad checks/credit card < \$200
Failure to appear for a misdemeanor
Larceny < \$200
Receive stolen goods < \$200

**Common Aggravating / Mitigating Factors
(Known at the time of Intake)**

Aggravating

History of 2+ violent/assaultive offenses
Parent unwilling to provide appropriate supervision
Parent unable to provide appropriate supervision
Juvenile has significant mental health problem/
mental retardation
Juvenile has significant substance abuse problem
Juvenile does not regularly attend school/work
Juvenile has violated conditions of a detention alternative
Juvenile is charged with a new (detainable) offense while in a detention alternative
Juvenile is an explicit threat to flee if released
Juvenile is currently an absconder from a non-secure placement
Other Aggravating factor
Detention alternative not available

Mitigating

Juvenile marginally involved in the offense
Parent able/willing to provide appropriate supervision
Juvenile has significant mental health problem/
mental retardation
Juvenile has significant substance abuse problem
Juvenile regularly attends school/work
Offense less serious than indicated by charge
Juvenile has no/minor prior record

Appendix L CENSUS INFORMATION, JULY 1, 2010¹

POPULATION BY RACE (AGE 10-17)

CSU	Black	White	Hispanic	American Indian*	Asian	Other**	Total
1	8,724	15,472	1,448	72	696	1,356	27,768
2	10,960	26,833	4,156	154	2,604	2,854	47,561
2A	1,396	2,058	471	13	23	118	4,079
3	5,963	2,516	318	29	62	383	9,271
4	11,327	5,758	1,348	42	524	1,044	20,043
5	7,093	8,256	510	49	174	544	16,626
6	5,411	4,649	544	39	67	392	11,102
7	9,036	6,312	1,647	39	376	1,092	18,502
8	7,972	4,237	760	49	243	753	14,014
9	4,075	21,269	1,416	203	743	1,230	28,936
10	5,785	8,738	464	54	72	400	15,513
11	4,800	6,475	398	36	48	265	12,022
12	10,485	24,829	3,393	119	1,284	1,499	41,609
13	10,929	2,659	864	27	92	368	14,939
14	11,695	16,759	1,885	100	1,886	1,062	33,387
15	11,574	40,288	4,676	211	1,085	2,621	60,455
16	4,891	23,803	1,921	111	590	1,376	32,692
17	1,348	5,969	2,815	15	1,042	573	11,762
17F	97	995	156	1	120	97	1,466
18	2,373	2,719	1,853	17	419	317	7,698
19	11,942	60,641	20,280	228	20,319	5,877	119,287
20L	2,968	24,539	5,197	82	4,576	1,827	39,189
20W	679	6,996	680	28	96	298	8,777
21	2,047	5,317	503	23	48	223	8,161
22	4,477	10,397	542	34	84	319	15,853
23	763	10,511	408	19	373	375	12,449
23A	3,361	3,984	485	16	186	420	8,452
24	4,874	18,168	738	62	401	767	25,010
25	1,204	18,969	759	43	131	626	21,732
26	1,616	28,581	3,559	75	389	1,052	35,272
27	761	17,930	709	48	262	493	20,203
28	237	9,079	180	19	35	147	9,697
29	249	12,535	149	17	46	157	13,153
30	118	8,463	115	20	22	114	8,852
31	11,757	23,730	14,068	118	3,722	3,221	56,616
<i>Total</i>	<i>182,987</i>	<i>490,434</i>	<i>79,415</i>	<i>2,212</i>	<i>42,840</i>	<i>34,260</i>	<i>832,148</i>

¹ Data Source: U.S. Census Bureau

* Includes "American Indian and Alaskan Native"

** Includes "Native Hawaiian and Other Pacific Islanders" and "Two or More Races"

Appendix M

COMMONLY USED ACRONYMS

ADP	Average Daily Population
AWOL	Absent Without Leave/Permission
BADGE	Balanced Approach Data Gathering Environment
BSU	Behavioral Services Unit
CC	Circuit Court
CCD	Child Care Days
CCRC	Central Classification and Review Committee
CEST	Classification & Evaluation Services Team (at RDC)
CHINS	Child in Need of Services
CHINSup	Child in Need of Supervision
CPMT	Community Policy & Management Team
CSA	Comprehensive Services Act for At-Risk Youth and Families
CSU	Court Service Unit
CTST	Classification & Treatment Services Team (JCCs)
DAI	Detention Assessment Instrument
DCE	Virginia Department of Correctional Education
DCJS	Virginia Department of Criminal Justice Services
DMC	Disproportionate Minority Contact
DOC	Virginia Department of Corrections
DOL	U.S. Department of Labor
DR/CW	Domestic Relations/Child Welfare
ERD	Early Release Date
FAPT	Family Assessment & Planning Teams
FY	Fiscal Year
GED	General Educational Development
ICJ	Interstate Compact on Juveniles

ICRC	Institutional Classification and Review Committee
J&DR	Juvenile and Domestic Relations District Court
JCC	Juvenile Correctional Center
JCO	Juvenile Correctional Officer
JDAI	Juvenile Detention Alternatives Initiative
JP	Juvenile Profile
JROTC	Juvenile Reserve Officer Training Corps
JTS	Juvenile Tracking System
LMS	Learning Management System
LOS	Length of Stay
LRD	Late Release Date
MAYSI	Massachusetts Youth Screening Instrument
OJJDP	Office of Juvenile Justice and Delinquency Prevention
PO	Probation/Parole Officer
Post-D	Post-Dispositional Detention
Pre-D	Pre-Dispositional Detention
RDC	Reception and Diagnostic Center
RSAT	Residential Substance Abuse Treatment Program
SHOCAP	Serious and Habitual Offender Comprehensive Action Program
SIR	Serious Incident Report
SOP	Standard Operating Procedure
TDO	Temporary Detention Order
VJCCCA	Virginia Juvenile Community Crime Control Act
WERP	Work/Education Release Program
YASI	Youth Assessment & Screening Instrument

Virginia Department of Juvenile Justice FY 2011 Statistical Information

MISSION OF THE VIRGINIA DEPARTMENT OF JUVENILE JUSTICE

To protect the public through a balanced approach of accountability and comprehensive services that prevent and reduce delinquency through partnerships with families, schools, communities, law enforcement, and others, while providing opportunities for delinquent youth to become responsible and productive citizens.

Court Service Unit Information

INTAKE COMPLAINTS, FY 2009-2011

Domestic Relations	2009	2010	2011
Dom. Rel./Child Welfare	137,381	138,727	141,702
Juvenile Complaints			
Felony	17,884	14,861	12,636
Class 1 Misdemeanor	37,610	33,431	31,418
Class 2-4 Misdemeanor	6,374	5,596	5,375
CHINS/CHINSup (Status)	12,266	10,748	9,865
Other			
Technical Violations	9,632	8,699	8,166
Traffic	1,281	1,197	1,270
Other	1,165	1,245	1,192
Total Juvenile Complaints	86,212	75,777	69,922
Total Complaints	223,593	214,504	211,624

JUVENILE INTAKE CASES, FY 2009-2011

Demographics	2009	2010	2011
Race			
Black	44.5%	44.6%	43.8%
White	48.9%	49.0%	49.6%
Other	6.6%	6.4%	6.6%
Ethnicity - Hispanic	6.9%	7.3%	7.5%
Sex			
Male	67.9%	67.5%	67.2%
Female	32.1%	32.5%	32.8%
Age			
8-12	5.4%	5.9%	6.3%
13	6.2%	6.6%	7.1%
14	11.9%	11.7%	11.7%
15	18.3%	18.1%	17.8%
16	24.9%	24.2%	24.0%
17	28.7%	28.6%	28.1%
18-20	3.6%	3.5%	3.7%
Error/Missing	1.0%	1.3%	1.4%
Total Juvenile Cases	61,379	54,479	51,099

Court Service Unit Information (cont.)

INTAKE DISPOSITION OF JUVENILE COMPLAINTS, FY 2011

Intake Disposition	2011
Petitions	
Petition Filed	51.5%
Unsuccessful Diversion	1.8%
Detention Order with Petition	15.5%
Detention Order Only	1.1%
Resolved/Diverted	21.4%
Other	8.6%
Total Juvenile Complaints	69,922

OFFENSE CATEGORY, FY 2011

Offense Category <small>(See Appendix I for the full list of Miscellaneous/Other Offenses)</small>	Intake Complaints	New Probation Cases	Pre-Disp. Detention Placements	Commit. to the State
Domestic Relations/Child Welfare Offenses				
Custody	68.0%	41.7%	0.0%	0.0%
Desertion/Support	15.1%	16.7%	0.0%	0.0%
Protective Orders	11.6%	33.3%	40.0%	0.0%
Other DR/CW	5.2%	8.3%	60.0%	0.0%
Total DR/CW Offenses	141,702	12	5	0
Juvenile Offenses				
Abusive Language	0.6%	0.6%	0.2%	0.4%
Alcohol	4.5%	4.0%	1.3%	1.5%
Arson	0.8%	1.0%	1.2%	1.2%
Assault	15.3%	17.5%	18.0%	14.7%
Burglary	2.8%	5.6%	5.7%	8.4%
Contempt of Court	5.6%	2.9%	8.3%	2.5%
Disorderly Conduct	3.1%	3.1%	1.7%	0.8%
Escapes	0.2%	0.1%	0.5%	0.3%
Extortion	0.5%	0.7%	0.5%	0.7%
Failure to Appear	1.5%	0.5%	4.0%	0.5%
Family Offense	0.0%	0.0%	0.0%	0.1%
Fraud	1.3%	1.5%	1.6%	1.9%
Gangs	0.2%	0.4%	0.7%	1.2%
Kidnapping	0.2%	0.1%	0.8%	0.5%
Larceny	14.5%	18.4%	12.9%	20.9%
Miscellaneous/Other	4.9%	2.7%	2.3%	1.0%
Murder	0.1%	0.0%	0.2%	0.3%
Narcotics	6.0%	7.9%	2.8%	2.0%
Obscenity	0.8%	0.7%	0.3%	0.5%
Obstruction of Justice	1.6%	2.0%	2.6%	1.9%
Parole Violation	0.4%	0.0%	0.7%	3.0%
Probation Violation	5.3%	2.7%	10.5%	9.0%
Robbery	1.3%	1.9%	6.2%	8.3%
Sex Offense	1.2%	2.9%	3.9%	5.6%
Status Offense	12.0%	6.4%	0.6%	0.1%
Telephone Law	0.2%	0.2%	0.1%	0.1%
Traffic	4.7%	2.9%	1.6%	1.7%
Trespass	2.6%	2.5%	1.2%	1.9%
Vandalism	6.1%	7.6%	5.2%	6.1%
Weapons	1.8%	3.2%	4.4%	3.7%
Total Juvenile Offenses	69,922	15,162	12,579	1,999

Court Service Unit Information (cont.)

CSU WORKLOAD INFORMATION, FY 2011

Completed Reports	Activity	ADP	
Pre-Dispositional Reports	3,225	Probation	5,020
Post-Dispositional Reports	2,294	Parole	392
Transfer Reports	147	Intensive Prob.	357
Custody Investigations	34	Commitments	842

INFORMATION BY CSU, FY 2011

District	Juvenile Intake Cases	New Probation Cases	Pre-D Detention Placements	Commit. to the State
1	1,302	225	203	17
2	2,124	190	336	29
2A	297	51	18	4
3	1,237	113	143	23
4	1,643	196	393	54
5	669	82	114	17
6	670	46	102	12
7	2,442	152	315	41
8	1,529	80	213	29
9	1,377	63	176	20
10	1,093	86	167	7
11	792	100	155	26
12	4,246	151	433	39
13	1,655	216	391	39
14	2,315	357	551	43
15	3,100	287	522	42
16	1,833	236	172	32
17	1,372	207	291	11
17F	124	25	14	0
18	926	155	133	4
19	4,449	625	472	19
20L	1,195	171	171	3
20W	276	141	28	3
21	499	146	52	11
22	1,178	143	168	23
23	1,273	50	159	1
23A	759	53	165	7
24	1,476	220	194	17
25	1,266	69	121	11
26	2,051	129	205	14
27	1,370	149	151	4
28	665	116	58	2
29	876	122	54	4
30	624	134	66	0
31	2,396	394	366	15
Total	51,099	5,680	7,272	623

CSU TRENDS

- Between FY 2009 and FY 2011:
 - Juvenile Intake Cases decreased 16.7%.
 - New Probation Cases decreased 11.3%.
 - Pre-D Detention Placements decreased 26.8%.
 - Commitments to DJJ decreased 24.2%.

Virginia Juvenile Community Crime Control Act (VJCCCA) Information

SERVICES PROVIDED, FY 2011

Services	
Juveniles Placed	10,880
Total Program Placements	19,029
Average Placements per Juvenile	1.75
Juveniles Eligible for Detention	80.0%

PLACEMENTS BY TYPE OF SERVICE, FY 2011

Service Type	Total	%
Accountability	3,645	19.2%
Community Service	3,340	17.6%
Restitution / Restorative Justice	305	1.6%
Competency Development	8,220	43.2%
Academic Improvement Programs	27	0.1%
After-School or Extended Day	496	2.6%
Anger Management Programs	897	4.7%
Case Management	1,419	7.5%
Employment / Vocational	101	0.5%
Home-Based / Family Preservation	191	1.0%
Individual, Group, Family Counseling	268	1.4%
Law-Related Education	427	2.2%
Life Skills	29	0.2%
Mental Health Assessment	207	1.1%
Mentoring	112	0.6%
Parenting Skills	110	0.6%
Shoplifting Programs	835	4.4%
Sex Offender Assessment	1	0.0%*
Sex Offender Education / Treatment	8	0.0%*
Substance Abuse Assessment	2,427	12.8%
Subst. Abuse Education / Treatment	665	3.5%
Group Homes	389	2.0%
Individually Purchased Services	250	1.3%
Public Safety	6,525	34.3%
Crisis Intervention and Shelter Care	1,004	5.3%
Intensive Supervision / Surveillance	1,072	5.6%
Outreach Det. / Electronic Monitoring	4,449	23.4%
Total Placements	19,029	100.0%

Halfway House Information

CAPACITY, ADMISSIONS, ADP, AND UTILIZATION, FY 2011

Facility	Capacity	Admissions	ADP	Utilization
Abraxas House	10	18	6	60.0%
Hampton Place	12	19	8	66.7%
Total	22	37	14	63.6%

Detention Home Information

ADMISSIONS BY DEMOGRAPHICS, FY 2009-2011

Demographics	2009	2010	2011
Race			
Black	53.9%	53.7%	53.1%
White	38.8%	40.1%	40.6%
Other	7.3%	6.2%	6.3%
Ethnicity - Hispanic	8.2%	8.5%	8.4%
Sex			
Male	78.5%	76.9%	76.0%
Female	21.5%	23.1%	24.0%
Age			
8-12	1.2%	1.3%	1.6%
13	3.1%	3.1%	3.8%
14	10.2%	9.7%	9.8%
15	20.2%	19.3%	19.1%
16	29.8%	29.5%	29.4%
17	35.2%	36.8%	36.0%
18-20	0.3%	0.3%	0.2%
Error/Missing	0.0%	0.1%	0.1%
Total Admissions	15,764	13,464	12,095

CAPACITY, ADMISSIONS, ADP*, AND UTILIZATION, FY 2011

Facility	Capacity	Admissions	ADP	Utilization
Blue Ridge	40	218	16	40.0%
Chesapeake	100	595	49	49.0%
Chesterfield	90	641	51	56.7%
Crater	22	285	16	72.7%
Fairfax	121	668	44	36.4%
Henrico	20	1,370	15	75.0%
Highlands	35	345	17	48.6%
James River	60	608	43	71.7%
Loudoun	24	302	17	70.8%
Lynchburg	48	340	27	56.3%
Merrimac	48	539	34	70.8%
New River Valley	24	320	16	66.7%
Newport News	110	751	73	66.4%
Norfolk	80	516	53	66.3%
Northern Virginia	70	735	39	55.7%
Northwestern	32	314	16	50.0%
Piedmont	20	149	10	50.0%
Prince William	72	531	36	50.0%
Rappahannock	80	612	41	51.3%
Richmond	60	433	28	46.7%
Roanoke	81	578	26	32.1%
Shenandoah	38	342	16	42.1%
Virginia Beach	90	459	40	44.4%
W.W. Moore	60	444	34	56.7%
Total	1,425	12,095	758	53.2%

*Averages may not add to totals due to rounding.

Juvenile Correctional Center Information

CAPACITY, ADP, ADMISSIONS, AND RELEASES, FY 2008-2011*

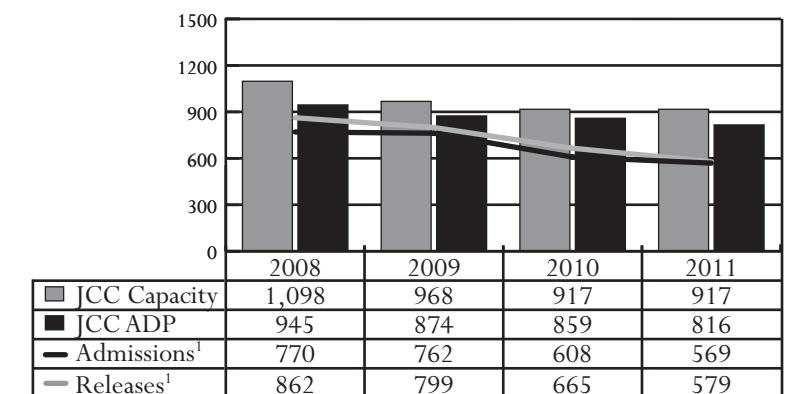

* Data include Alternative Placements, which were available through FY 2009.

¹ Appealed cases are not included.

ADMISSIONS BY DEMOGRAPHICS, FY 2008-2011

Demographics	2008	2009	2010	2011
Race				
Black	66.1%	66.7%	65.0%	65.6%
White	25.8%	25.7%	28.0%	29.9%
Other	8.1%	7.7%	7.1%	4.6%
Ethnicity-Hispanic	5.5%	6.0%	7.2%	4.9%
Sex				
Male	92.1%	92.7%	94.7%	93.0%
Female	7.9%	7.3%	5.3%	7.0%
Age				
Under 14	1.9%	1.6%	1.2%	1.2%
14	6.5%	5.0%	4.4%	4.4%
15	15.7%	16.7%	13.5%	13.7%
16	27.7%	31.8%	24.5%	30.4%
17	40.6%	36.6%	44.4%	38.7%
18	7.1%	7.3%	11.0%	10.0%
19 or older	0.4%	1.0%	1.0%	1.4%
Total Admissions	770	762	608	569

CAPACITY, ADP*, AND UTILIZATION, FY 2011

Facility	Capacity	ADP On-Site	ADP Off-Site	ADP Total	Utilization
Beaumont	284	252	2	254	89.4%
Bon Air	193	185	2	187	96.9%
Culpeper	144	140	2	141	97.9%
Hanover	120	103	1	104	86.7%
Oak Ridge	40	40	0**	40	100.0%
JCC Total	781	719	6	725	92.8%
RDC	136	88	3	91	66.9%
State Total	917	807	9	816	89.0%

*Averages may not add to totals due to rounding.

**The ADP off-site average was less than 1.

