Virginia Department of Juvenile Justice

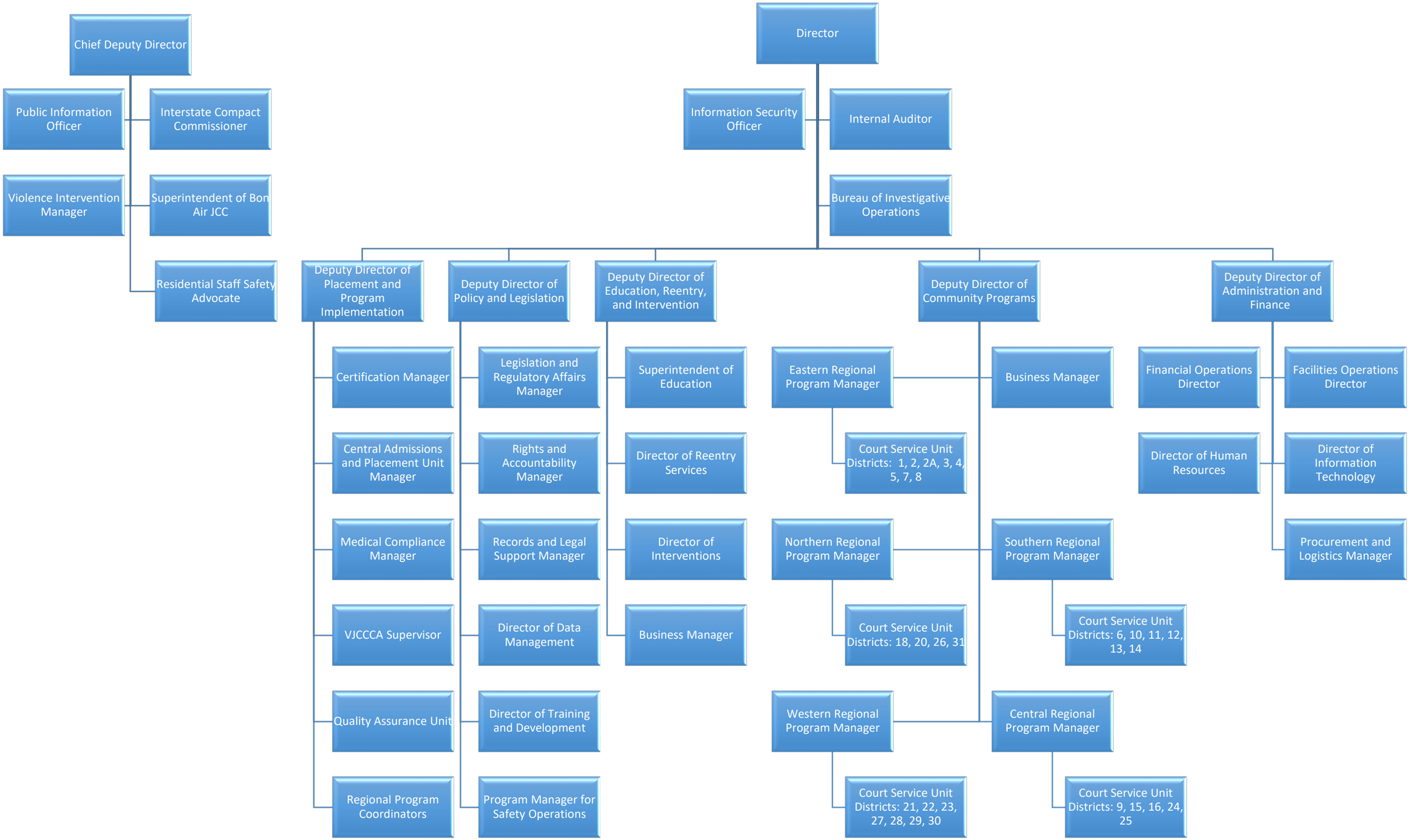

Revised 8/2023